

Social Security Administration Trust Fund Building

RLS Construction Group was contracted by the United States General Services Administration to replace the roofing system and perform facade repairs at the Social Security Administration (SSA) Trust Fund Building, located in Greensburg, PA. The project includes removal and replacement of all existing roofing membrane, base flashings, insulation system, vapor barrier and components down to the metal substrate. Repairs will be made to the substrate and decking, and all rooftop equipment and projections will be raised to accommodate a new insulation system. The newly installed roof and metal components will compliment the existing facade and coordinate with the aesthetic of the building's exterior. Further work consists of restoration of the loading dock, removal and replacement of window sealants, and installation of masonry weep screens in selected locations. In order to minimize disruptions to the function of the structure, the work will occur outside of normal business hours, while complying with local noise ordinances.

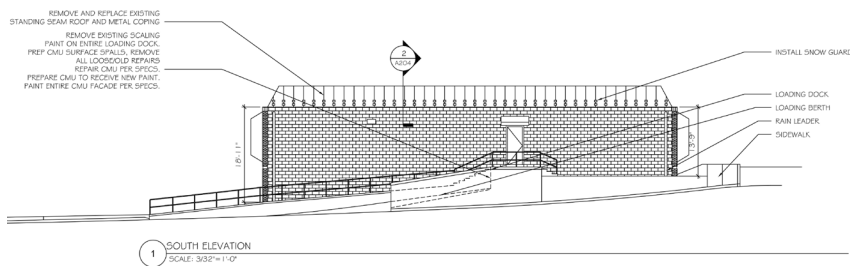
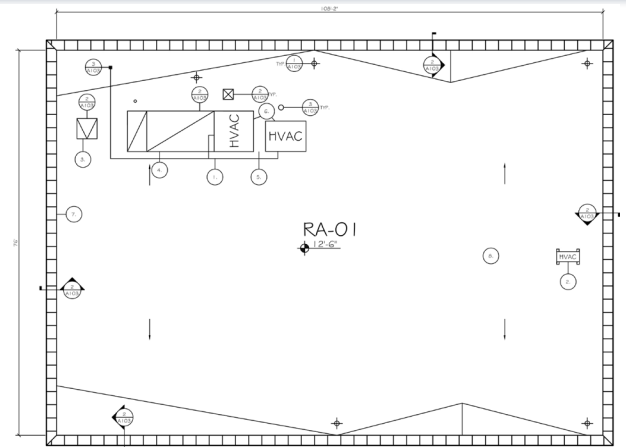

Location:
Greensburg, PA

Client:
US General Services Administration

Cost:
\$447,000

Completion Date:
on-going

RLS

CONSTRUCTION GROUP



- General Construction
- Design/Build
- Construction Management
- Building Maintenance

**Relationships
Loyalty &
Solutions**

A Service-Disabled Veteran-
Owned Small Business



www.RLSCG.COM
717.502.6680