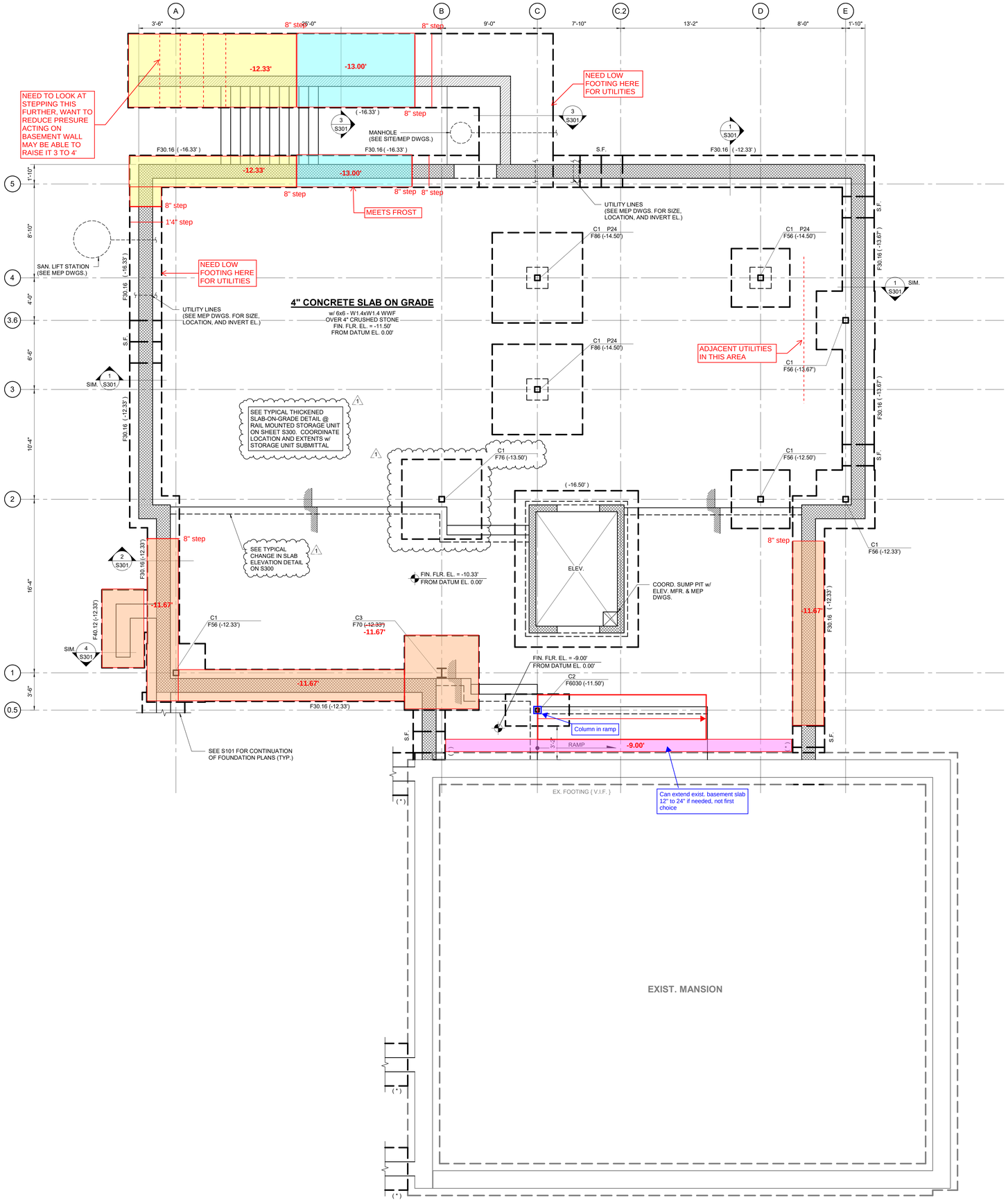

FOUNDATION PLAN

SCALE: 1/4" = 1'-0"

NOTES:

1) FINISH FLOOR EL. VARIES, SEE PLAN. REFERENCE EL. 0.00' (ACTUAL EL. 431.00'). SEE ARCHITECTURAL DOCUMENTS FOR ALL SLOPES AND VARIANCES FROM 0.00'.

2) ( ) INDICATES TOP OF FOOTING ELEVATION RELATIVE TO DATUM ELEVATION 0.00'.

3) SEE S200 FOR POST, PIER, AND FOOTING SCHEDULES.

4) (*) INDICATES BOTTOM OF FOOTING ELEVATION TO MATCH BOTTOM OF EXISTING FOOTING ELEVATION.

5) ( ) INDICATES EXISTING TOP OF FOOTING ELEVATION. VERIFY IN FIELD.

6) TOP OF PIER ELEVATION [-0.67'] RELATIVE TO DATUM ELEVATION 0.00', UNLESS NOTED THUS [ ].

7) ALL EXISTING DIMENSIONS, ELEVATIONS, AND LOCATIONS OF EXISTING STRUCTURES, OR RELATIVE TO EXISTING STRUCTURES, THAT ARE SHOWN ON THE STRUCTURAL DOCUMENTS WILL BE VERIFIED BY FIELD MEASUREMENTS PERFORMED BY THE CONTRACTOR. ANY DISCREPANCIES SHALL BE REPORTED TO THE ARCHITECT AND ENGINEER.

8) THE STRUCTURAL DOCUMENTS HAVE BEEN PREPARED BASED ON AVAILABLE KNOWLEDGE OF EXISTING CONDITIONS. IF, DURING DEMOLITION, EXCAVATION OR CONSTRUCTION, ACTUAL CONDITIONS ARE DISCOVERED TO DIFFER FROM THOSE INDICATED ON THE DOCUMENTS, THE ARCHITECT AND ENGINEER SHALL BE NOTIFIED.

9) ALL STRUCTURAL DEMOLITION MUST BE COORDINATED WITH THE ARCHITECTURAL, MECHANICAL, ELECTRICAL, AND PLUMBING DRAWINGS.

10) SELECTIVELY DEMOLISH STRUCTURAL COMPONENTS AS REQUIRED TO CONSTRUCT NEW WORK. PRIOR TO ANY DEMOLITION WORK, AN ENGINEERING SURVEY REPORT OF THE STRUCTURE SHALL BE PREPARED BY THE CONTRACTOR TO DOCUMENT THE CONDITION OF THE FRAMING, FLOORS, AND WALLS. ANY ADJACENT STRUCTURE WHERE OCCUPANTS MAY BE EXPOSED SHALL BE SIMILARLY REVIEWED.

11) SEE ARCHITECTURAL DRAWINGS FOR ALL THE DIMENSIONS. DIMENSIONS ON THIS DRAWING ARE FOR THE CONVENIENCE ONLY AND MUST BE CHECKED WITH ARCHITECTURAL DRAWINGS FOR ACCURACY. DIMENSIONS ON ARCHITECTURAL DRAWINGS GOVERN.

12) 'MP_' INDICATES MASONRY PIER. SEE SCHEDULE ON SHEET S200.

NOT FOR CONSTRUCTION

FOUNDATION MARK UP 8/11/23

ASI 2
8/3/2023

SLATE STRUCTURAL ENGINEERS
40 South Main Street | Nazareth PA 18064 | (610) 365-7634
www.slatestructural.com | Project No. 200.052

MKSD architects

Silvia A. Hoffman, AIA, LEED AP
Todd O. Chambers, AIA, NCARB
Jill P. Hewes, AIA, LEED AP

Architecture
Interiors
Project Management

MKSD, LLC
1209 Hausman Road
Suite A
Allentown, PA 18104

866.512.MKSD toll free
610.366.2081 phone
610.366.8399 fax

SEAL

Monroe County Historical Association Alteration & Heritage Center Addition

900 Main Street - Stroudsburg, PA 18360

REVISIONS

01.26.23 - Issued for Permit

No.	Date	Description
2	08.03.23	ASI 2

DRAWING TITLE
FOUNDATION PLAN

PROJECT NUMBER
16.200

DRAWN BY
SFM

SCALE
As indicated

DATE
01.26.23

DRAWING NUMBER
S100

© MKSD, LLC

www.mksdarchitects.com