

A B C D E F

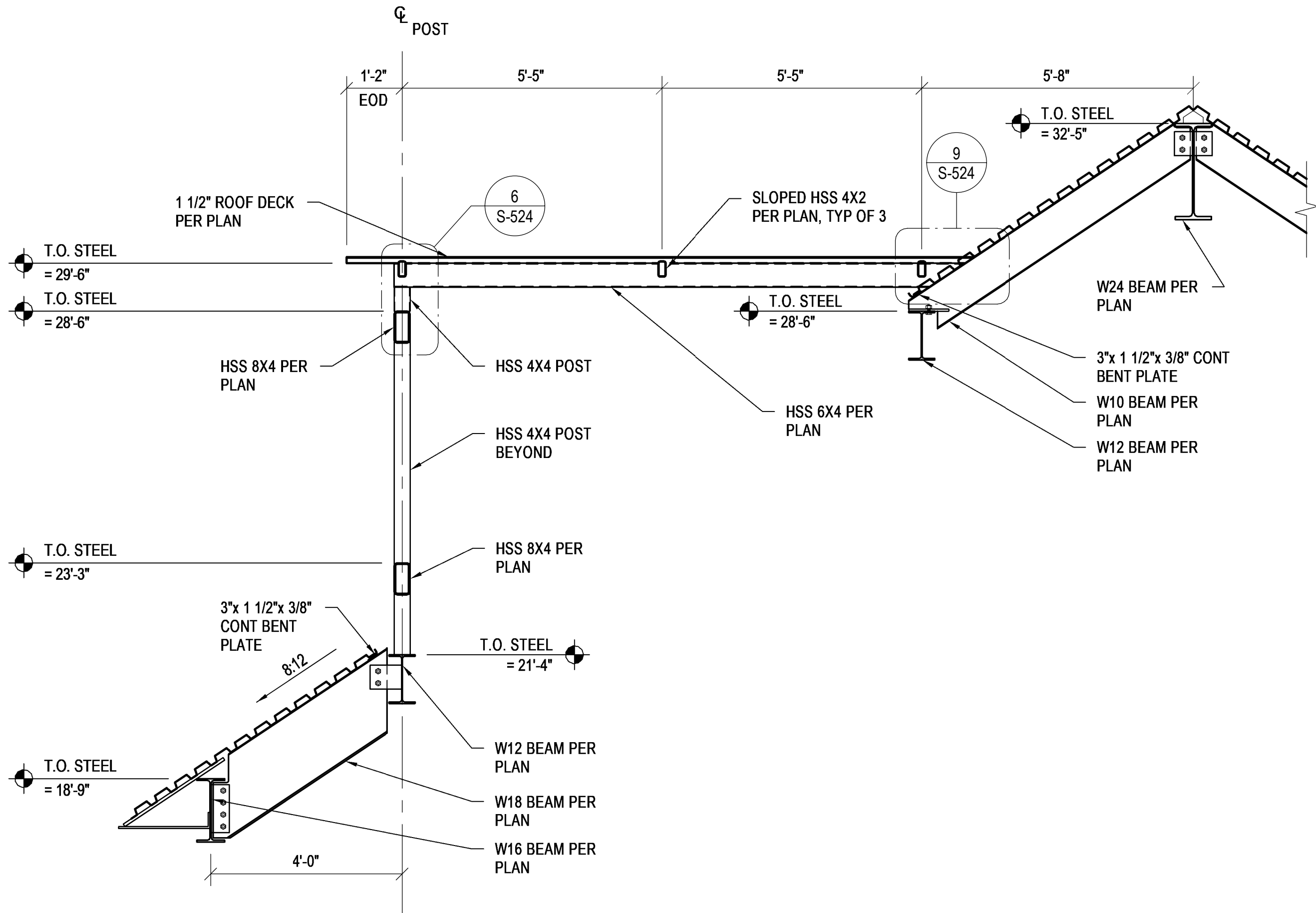

1 SMALL DORMER SECTION
1/2" = 1'-0"

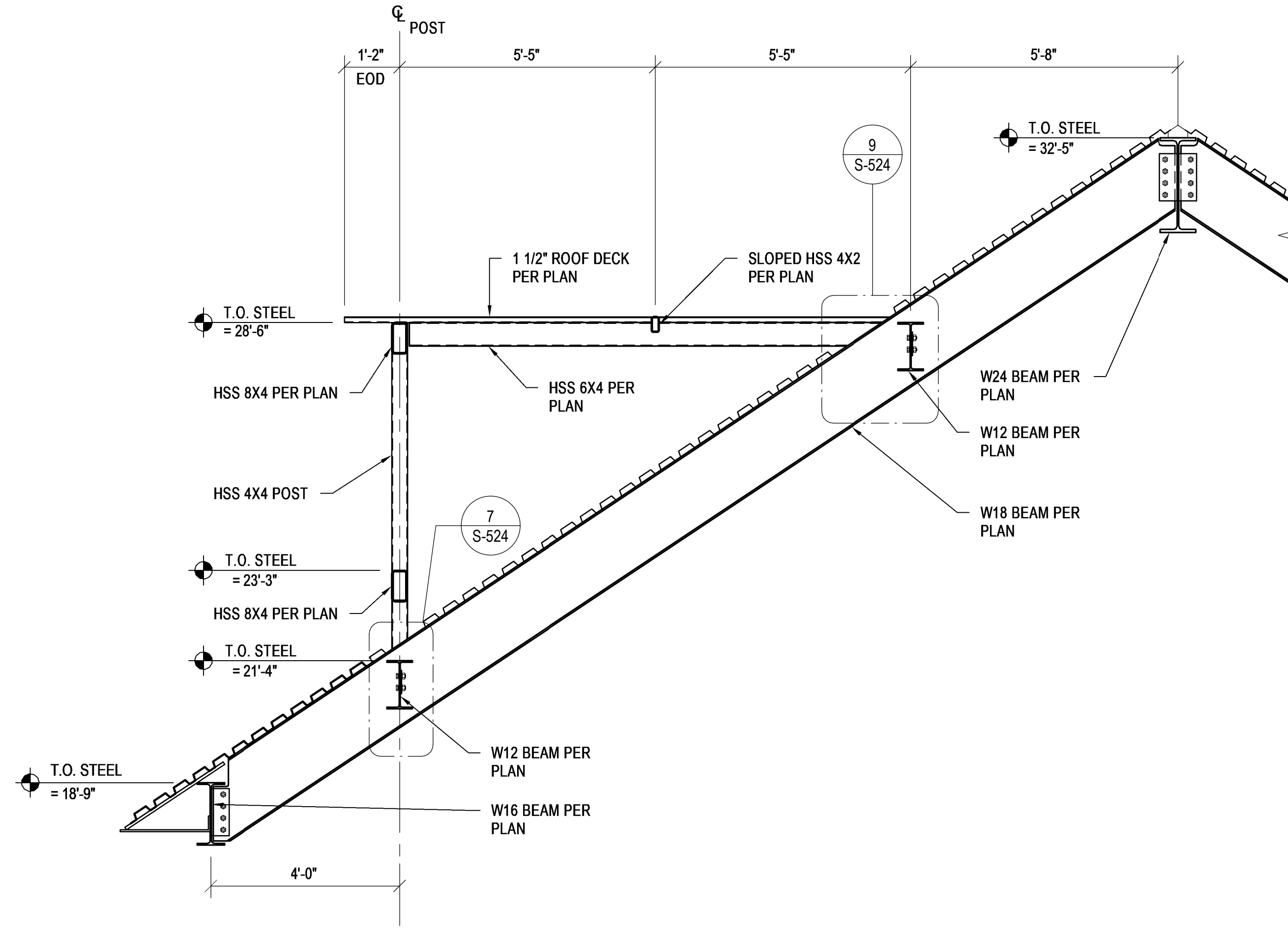

2 SMALL DORMER SECTION
1/2" = 1'-0"

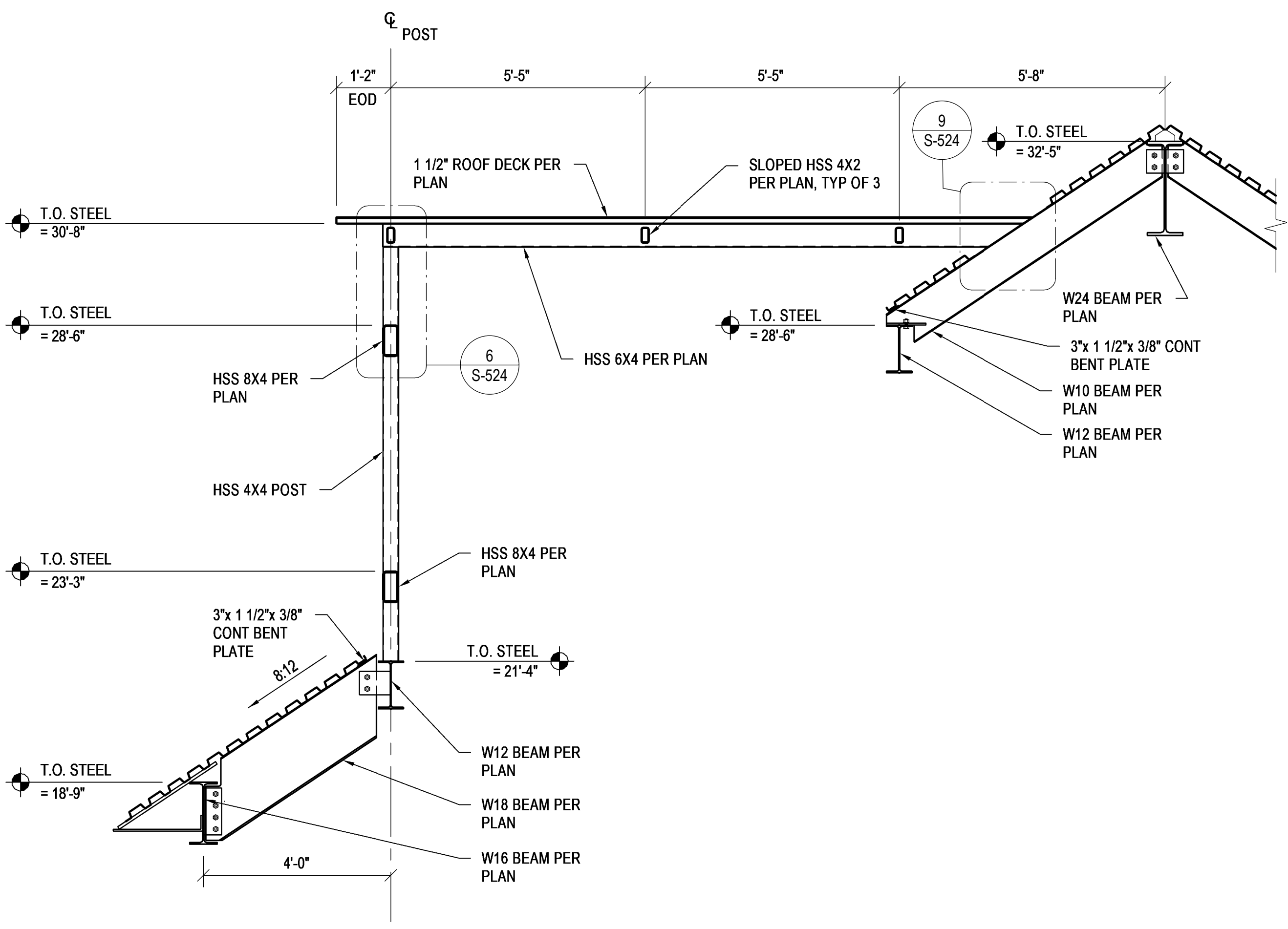

4 LARGE DORMER SECTION
1/2" = 1'-0"

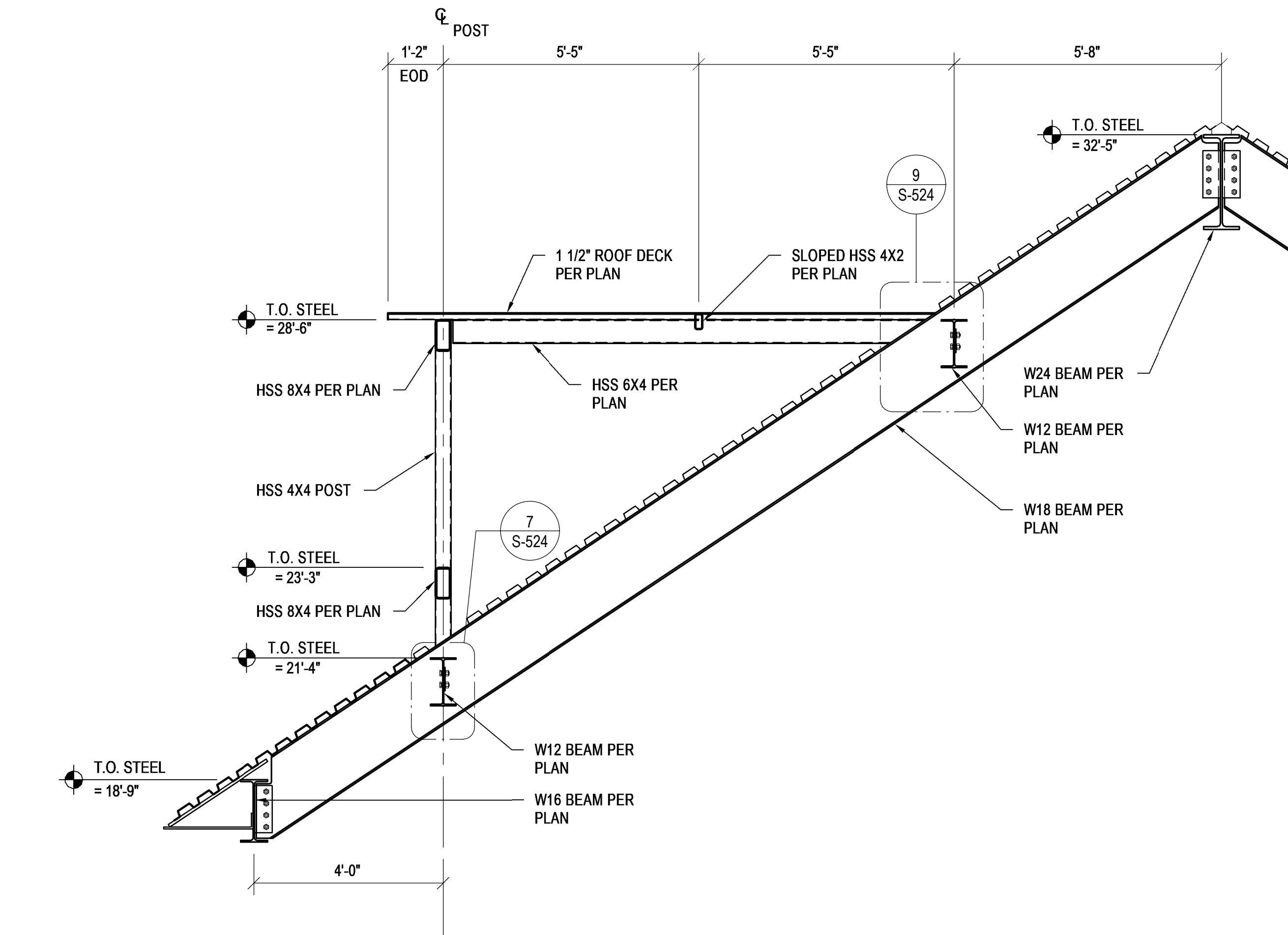

5 LARGE DORMER SECTION
1/2" = 1'-0"

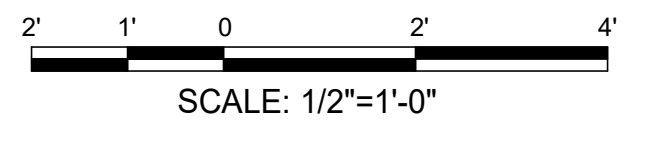

10/26/2022 10:11:01 PM

#	Revisions	Date

Consultant

WOODS · PEACOCK
ENGINEERING CONSULTANTS
5285 Shawnee Road, Suite 100, Alexandria, VA 22312-2334
www.woodspeacock.com

Architect/Engineer of Record

AE WORKS.
AE Works, LTD.
418 Beaver Street
Sewickley, PA 15143
Phone: 412-287-7333
www.ae-works.com

Stamp

OFFICE OF CONSTRUCTION AND FACILITIES MANAGEMENT
VA U.S. Department of Veterans Affairs

Drawing Title
DORMER SECTIONS AND DETAILS

Approved:

Phase
BID DOCUMENTS

Sprinkler Status
FULLY SPRINKLERED

Project Title
CONSTRUCT NEW ENTRYWAY BUILDING 17

Location
LEBANON, PENNSYLVANIA

Issue Date
10.26.2022

Checked
CJS

Drawn
BDB

Project Number
595-668

Building Number
17

Drawing Number
S-523

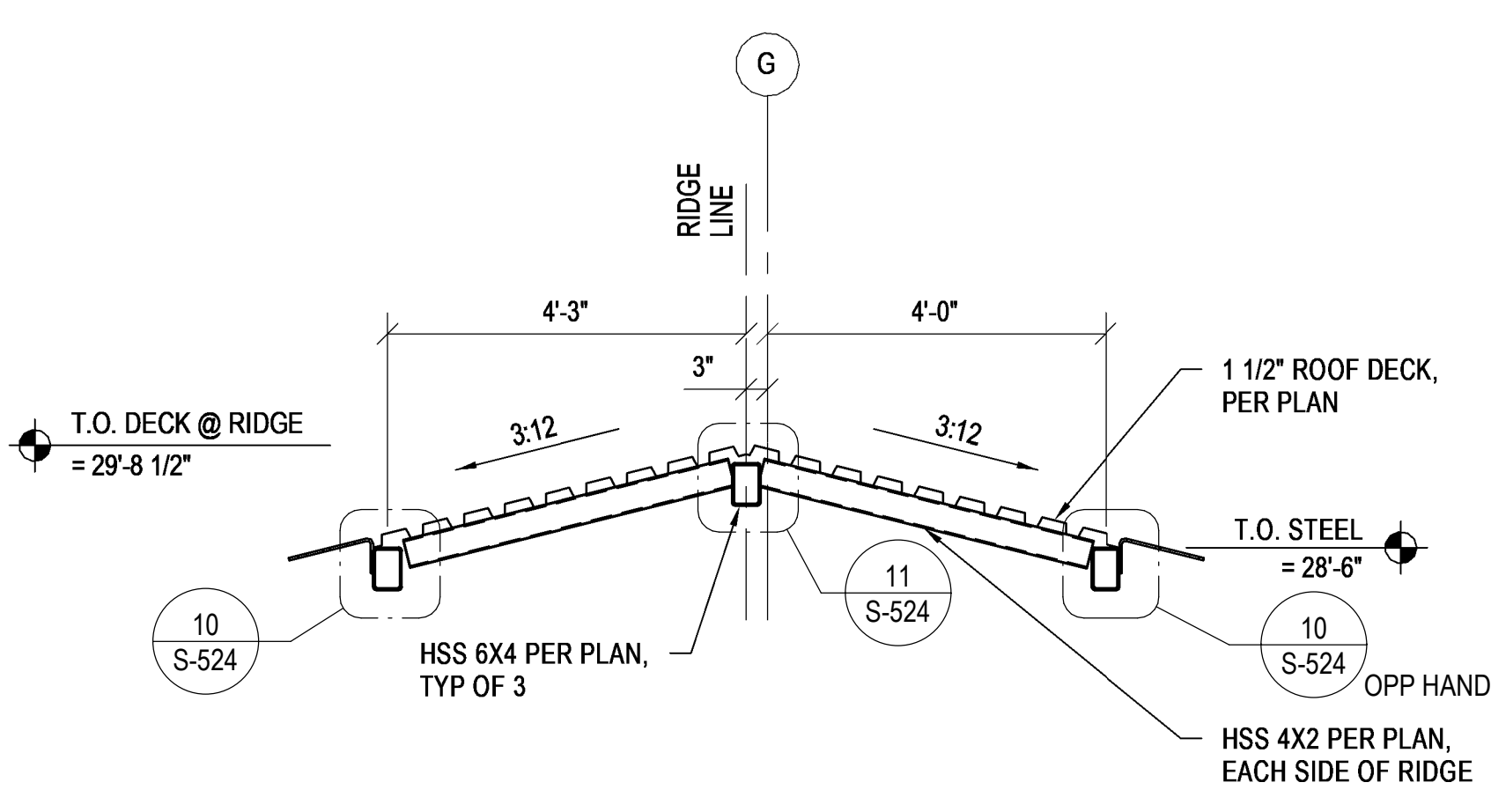

1 SMALL DORMER SECTION
1/2" = 1'-0"

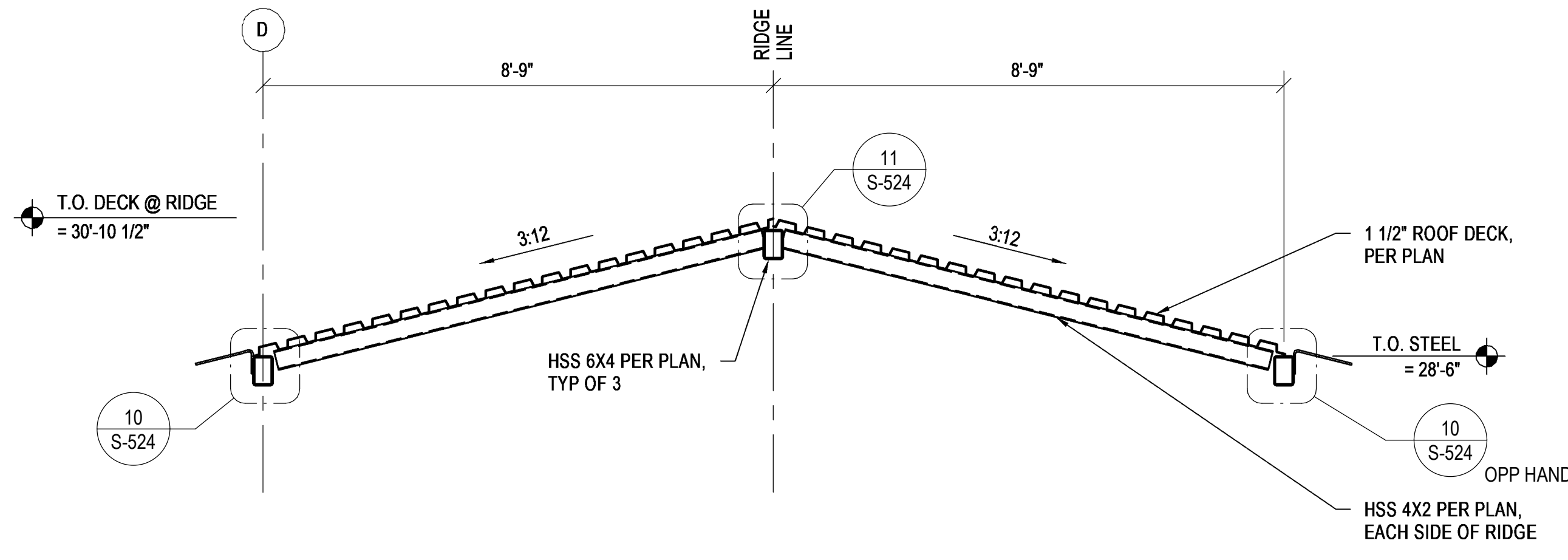

2 LARGE DORMER SECTION
1/2" = 1'-0"

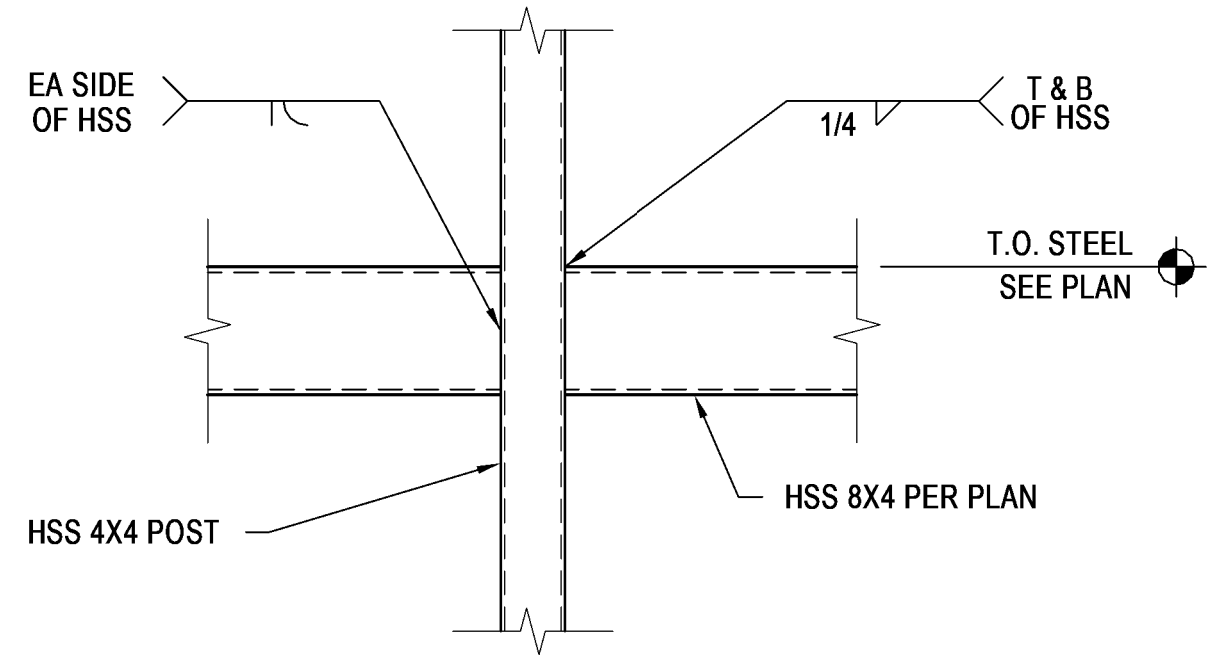

3 HSS-TO-HSS CONNECTION
1" = 1'-0"

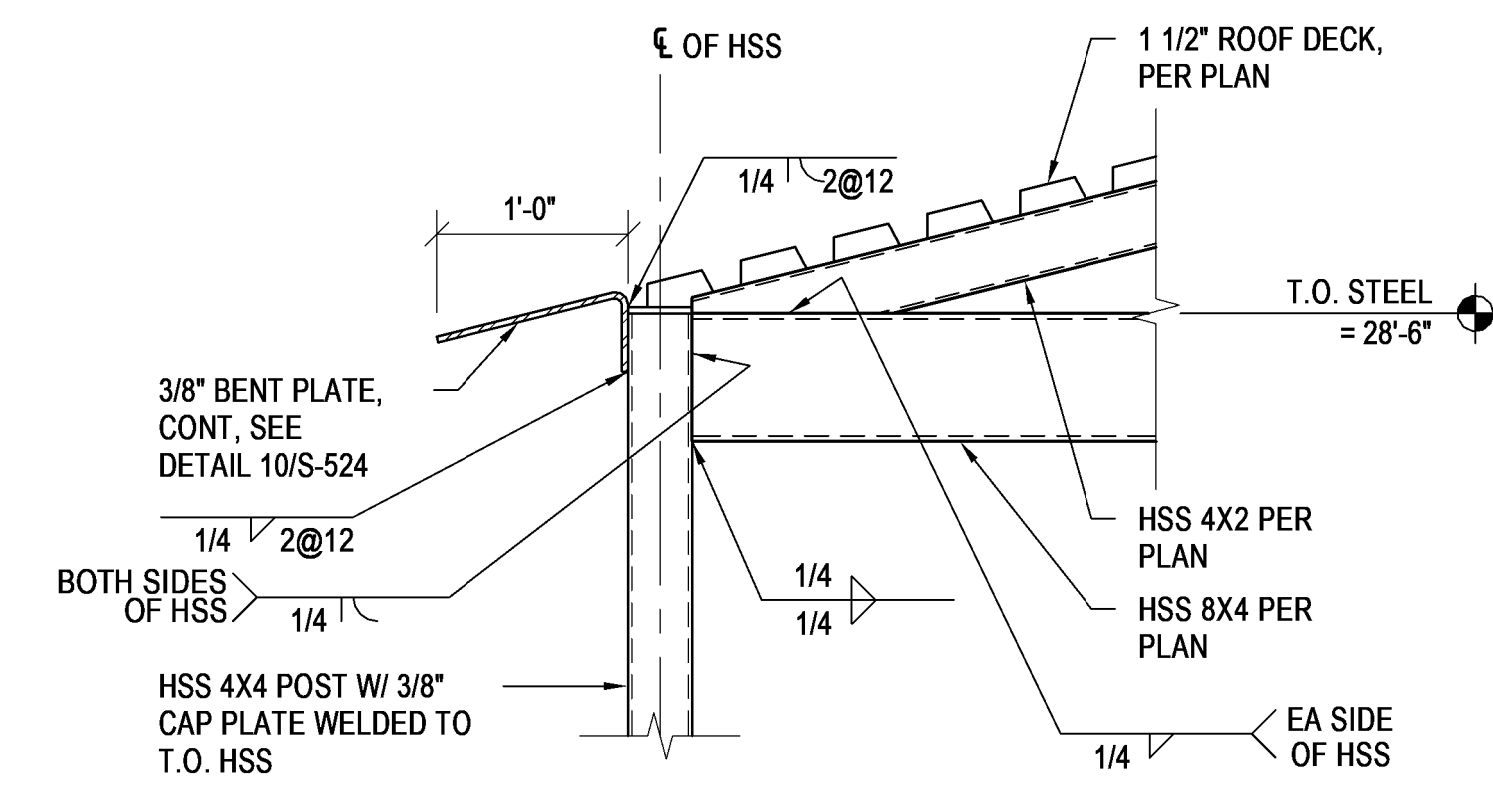

4 DORMER DETAIL
1" = 1'-0"

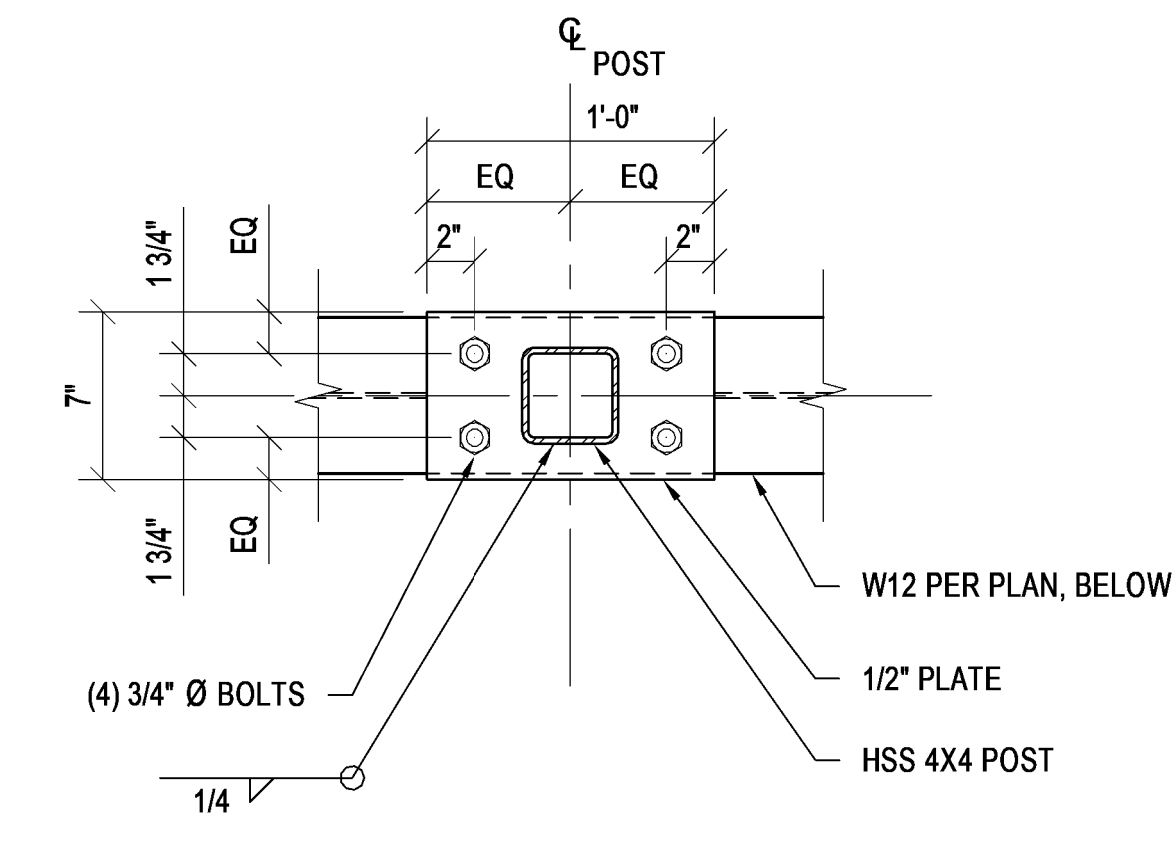

5 POST-TO-BEAM CONNECTION DETAIL
1 1/2" = 1'-0"

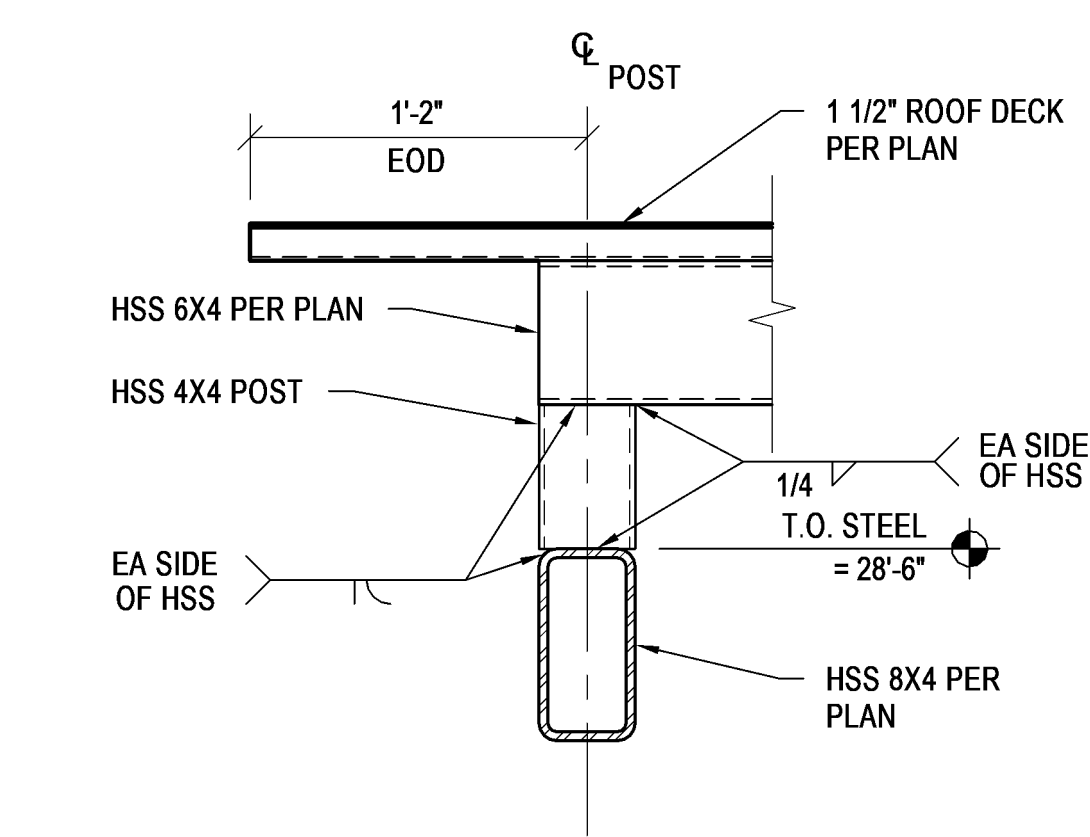

6 DORMER DETAIL
1 1/2" = 1'-0"

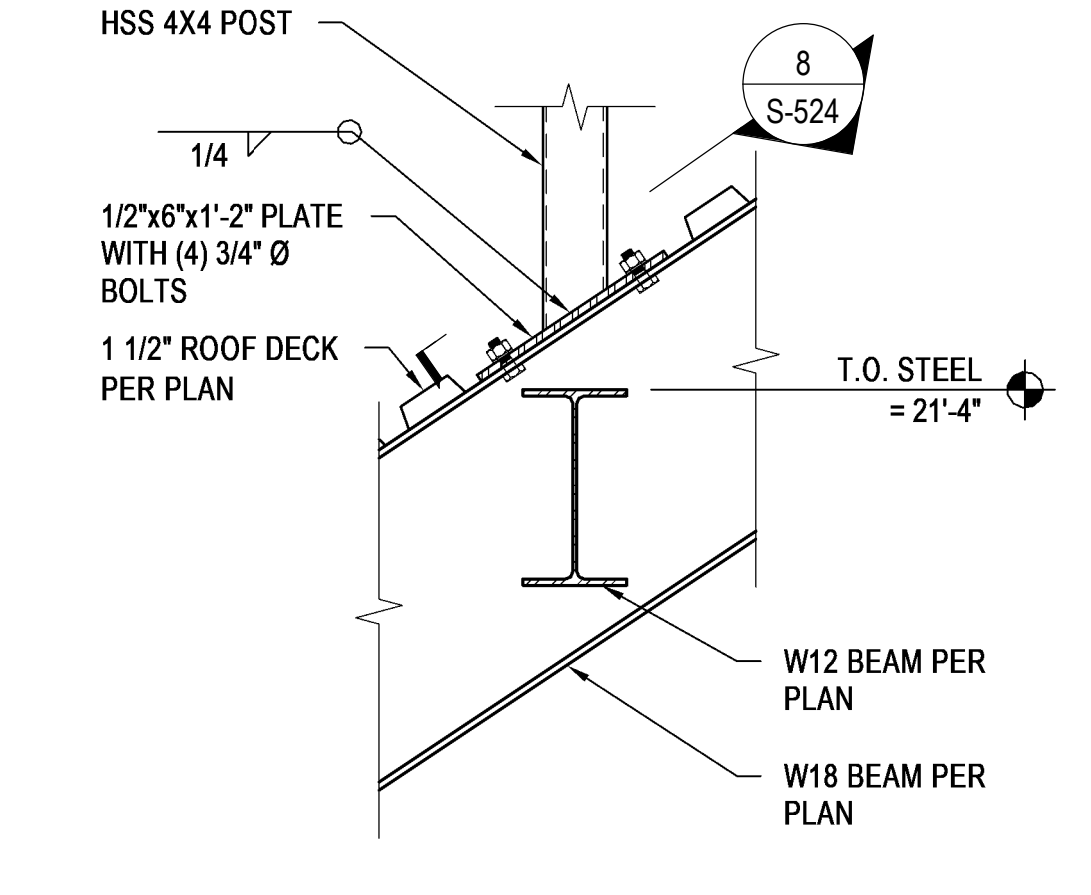

7 DORMER DETAIL
1" = 1'-0"

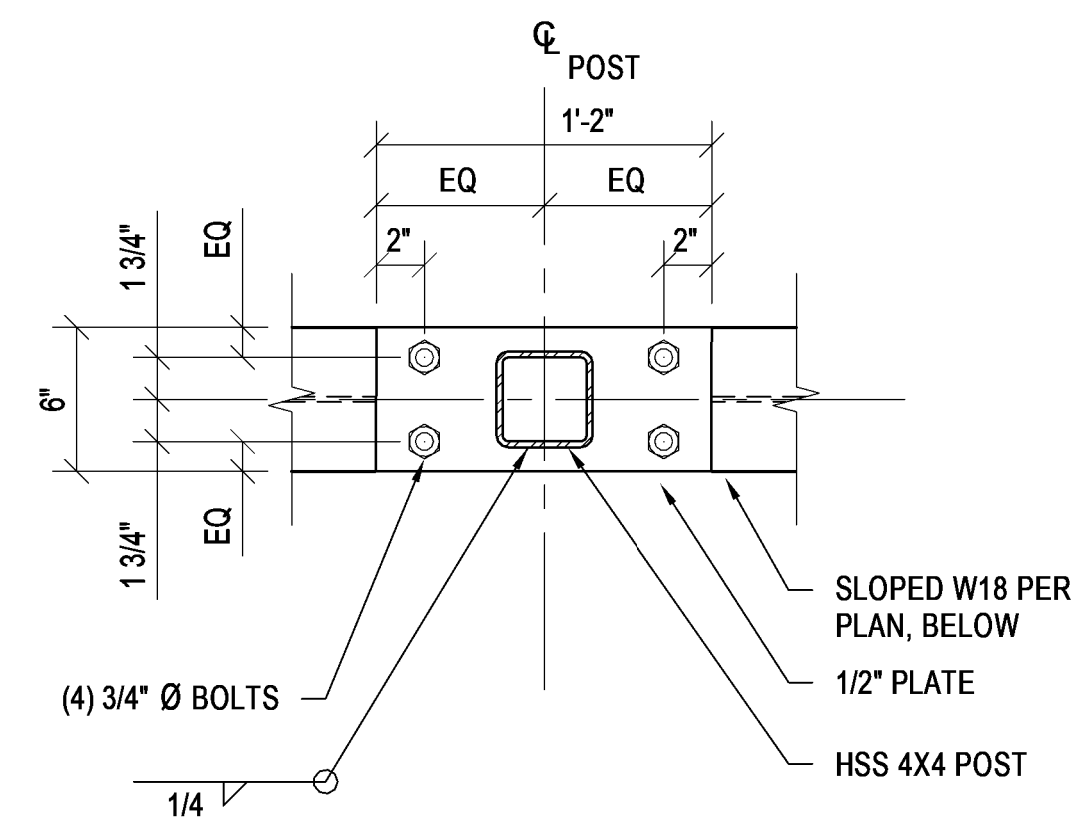

8 POST-TO-SLOPED BEAM CONNECTION DETAIL
1 1/2" = 1'-0"

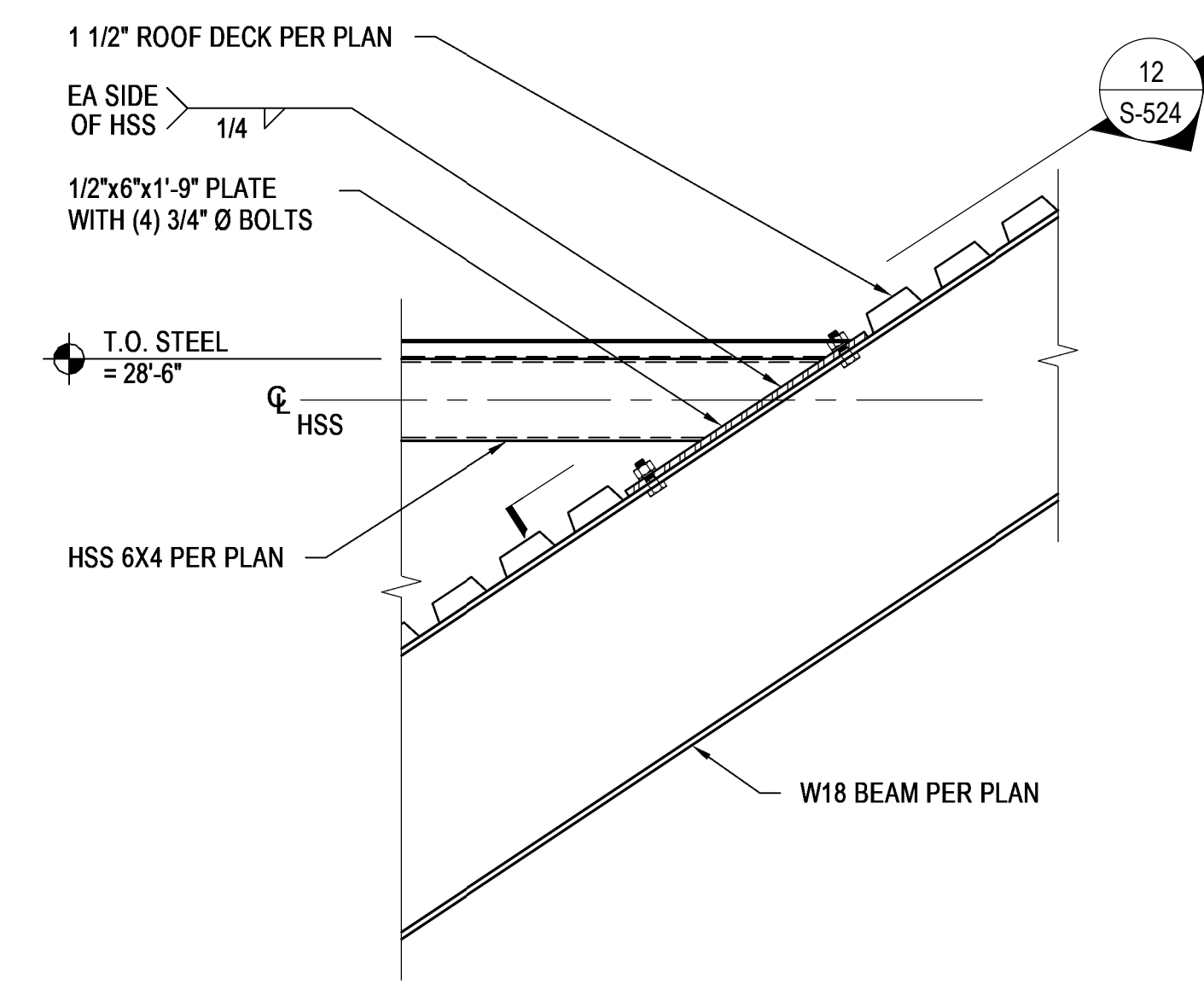

9 HSS-TO-BEAM CONNECTION
1" = 1'-0"

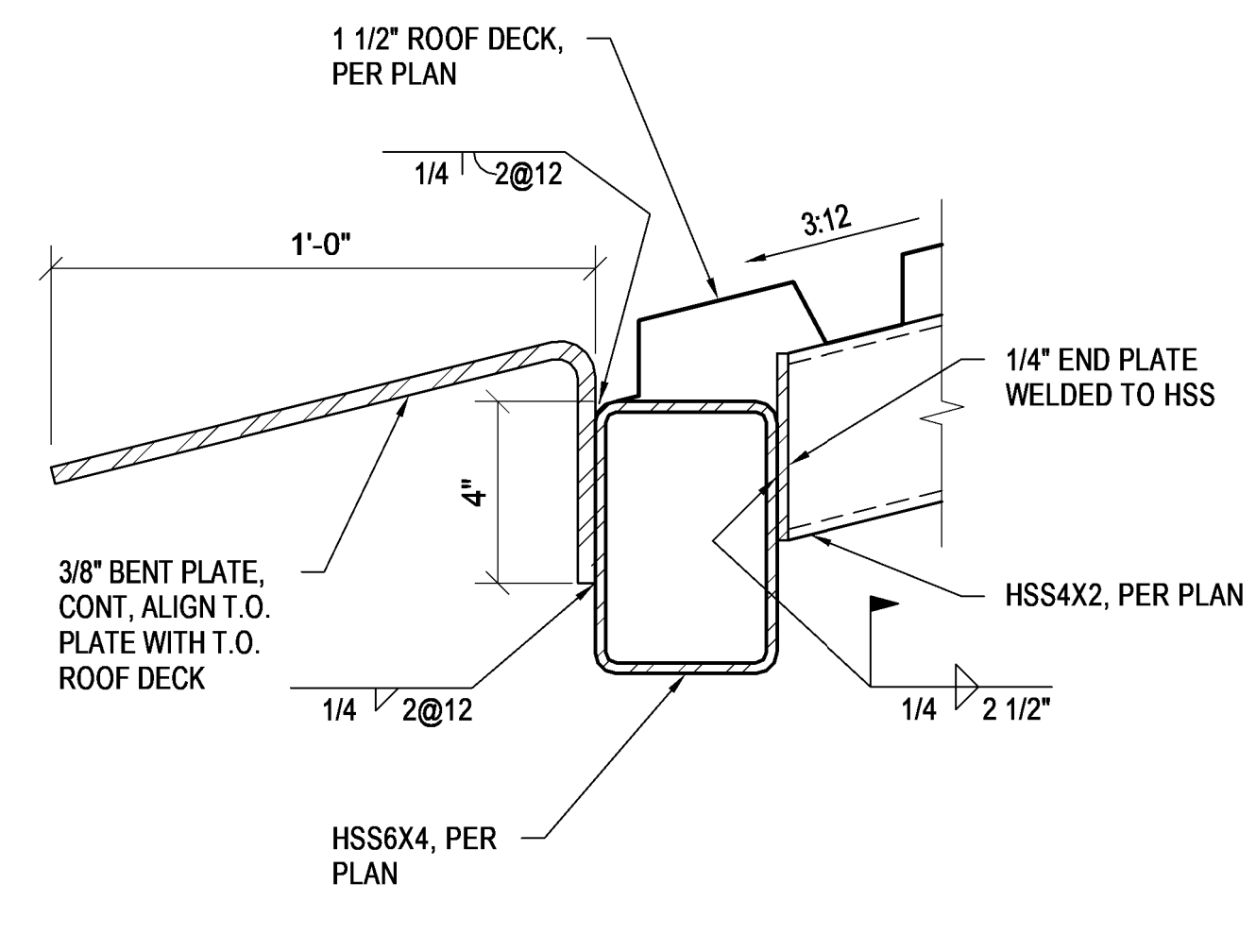

10 DORMER DETAIL
3" = 1'-0"

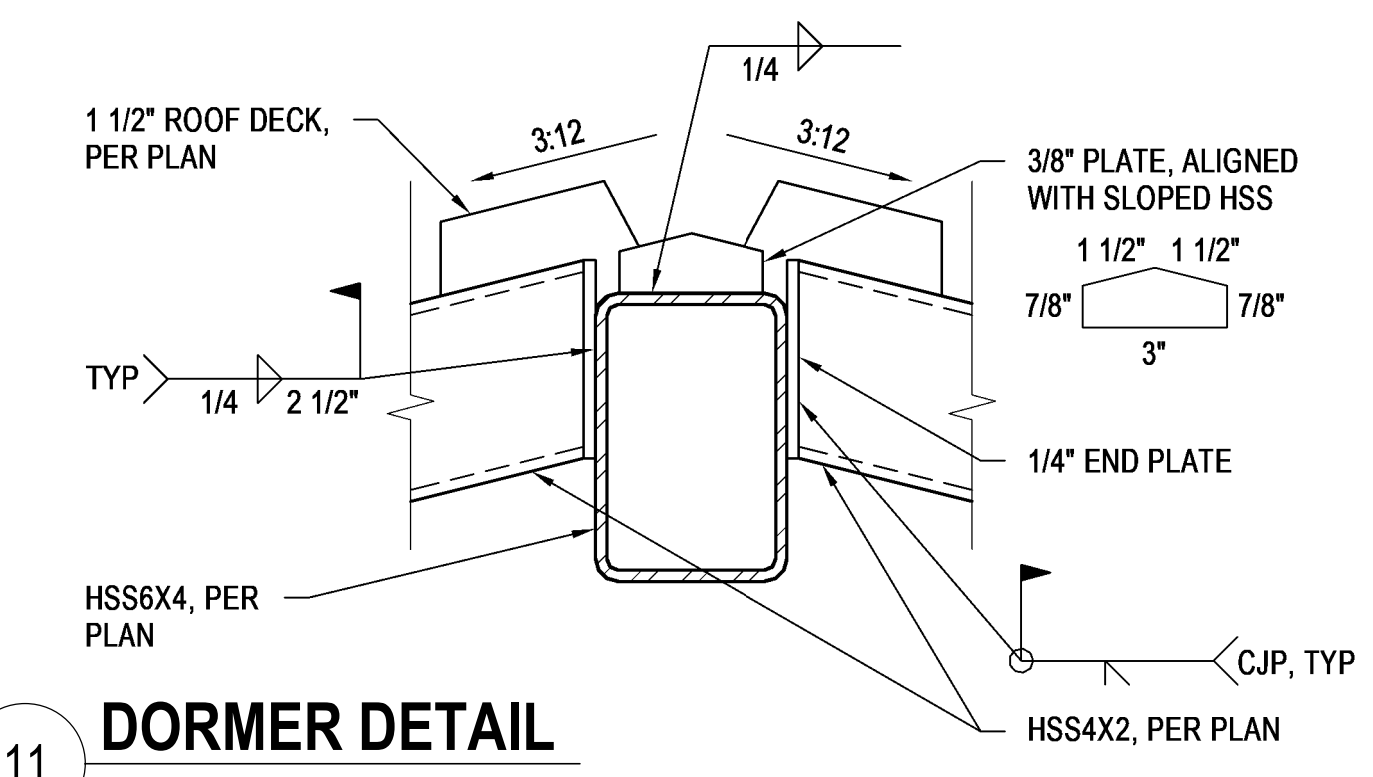

11 DORMER DETAIL
3" = 1'-0"

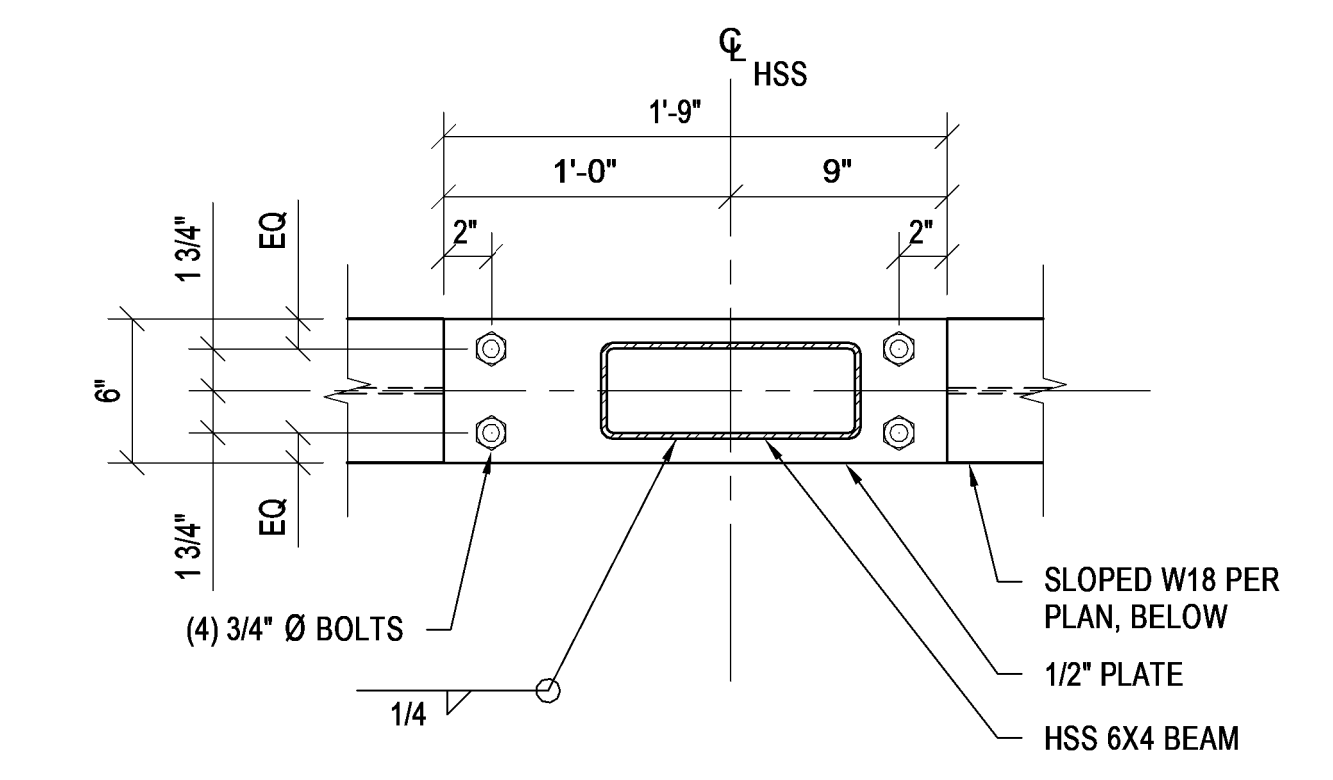

12 HSS-TO-SLOPED BEAM CONNECTION DETAIL
1 1/2" = 1'-0"

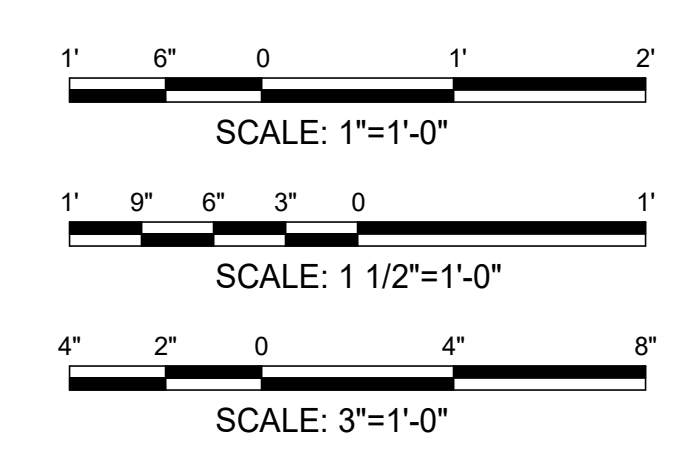

C:\Users\bdh\Documents\WV\EB\10_STRUC_2020_brendan.f.ape.rvt

#	Revisions	Date

Consultant

WOODS · PEACOCK
ENGINEERING CONSULTANTS
5285 Shawnee Road, Suite 100, Alexandria, VA 22312-2334
www.woodspeacock.com

Architect/Engineer of Record

AE WORKS.
AE Works, LTD.
418 Beaver Street
Sewickley, PA 15143
Phone: 412-287-7333
www.ae-works.com

Stamp

OFFICE OF CONSTRUCTION AND FACILITIES MANAGEMENT

VA U.S. Department of Veterans Affairs

Drawing Title
DORMER SECTIONS AND DETAILS

Phase
BID DOCUMENTS

Approved:

Sprinkler Status
FULLY SPRINKLERED

Project Title
CONSTRUCT NEW ENTRYWAY BUILDING 17

Location
LEBANON, PENNSYLVANIA

Issue Date
10.26.2022

Checked
CJS

Drawn
BDB

Project Number
595-668

Building Number
17

Drawing Number
S-524

A B C D E F
10/25/2022 10:11:09 PM
C:\Users\bdm\Documents\LEB\010_STRUC_2020_Brendan.F.05E.rvt
VA FORM 08-6231

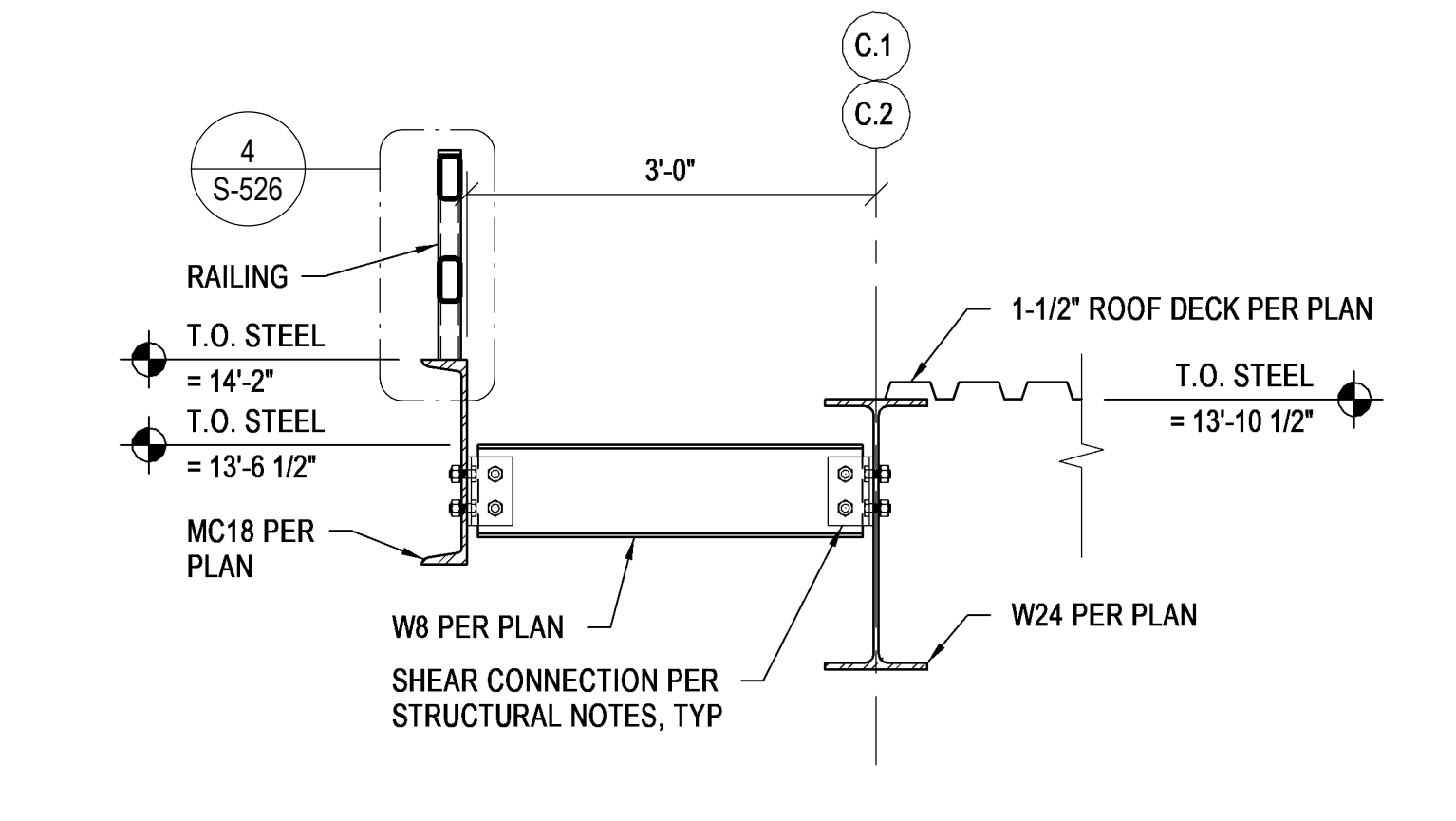

1 CANOPY SECTION
3/4" = 1'-0"

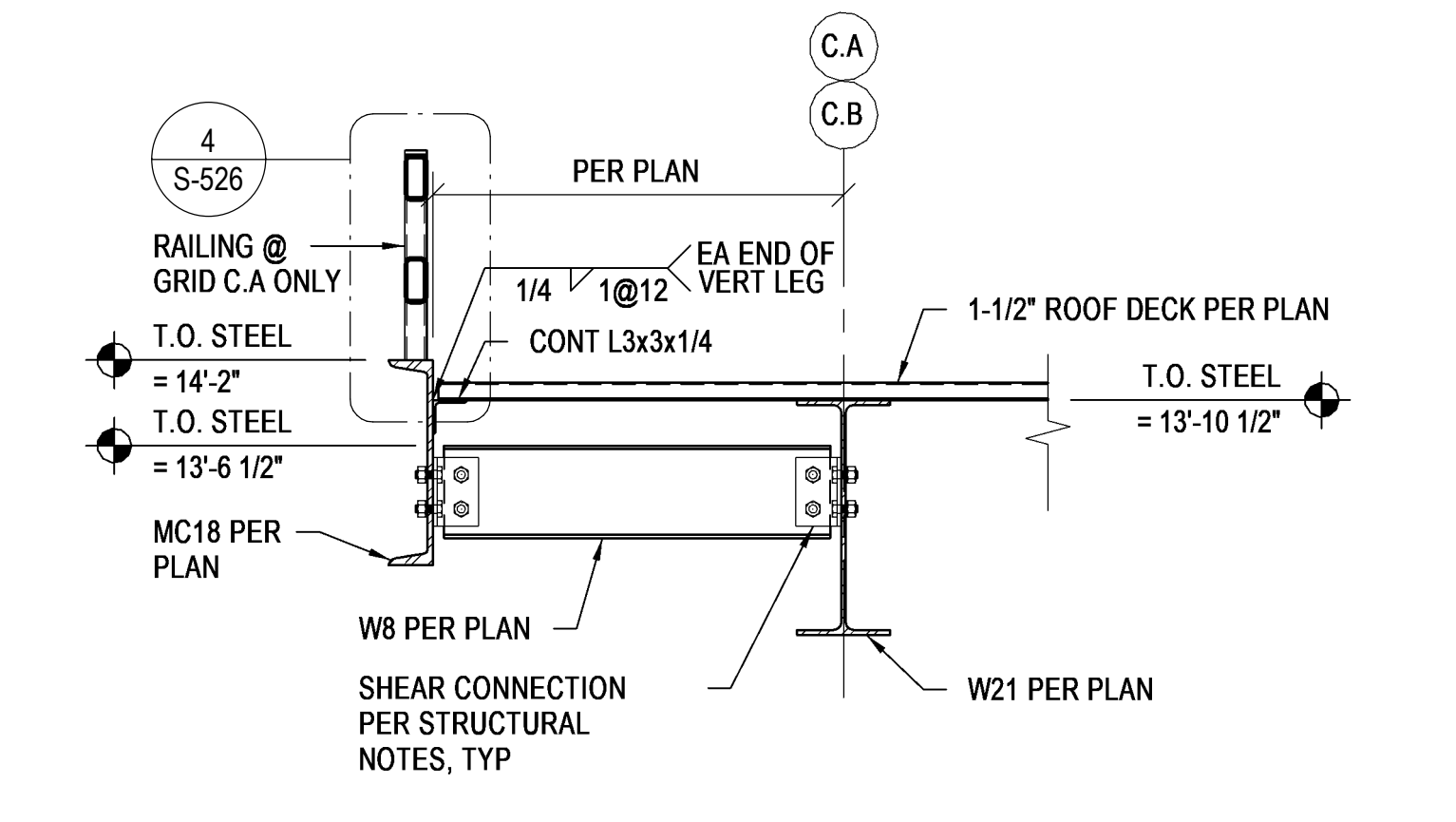

2 CANOPY SECTION
3/4" = 1'-0"

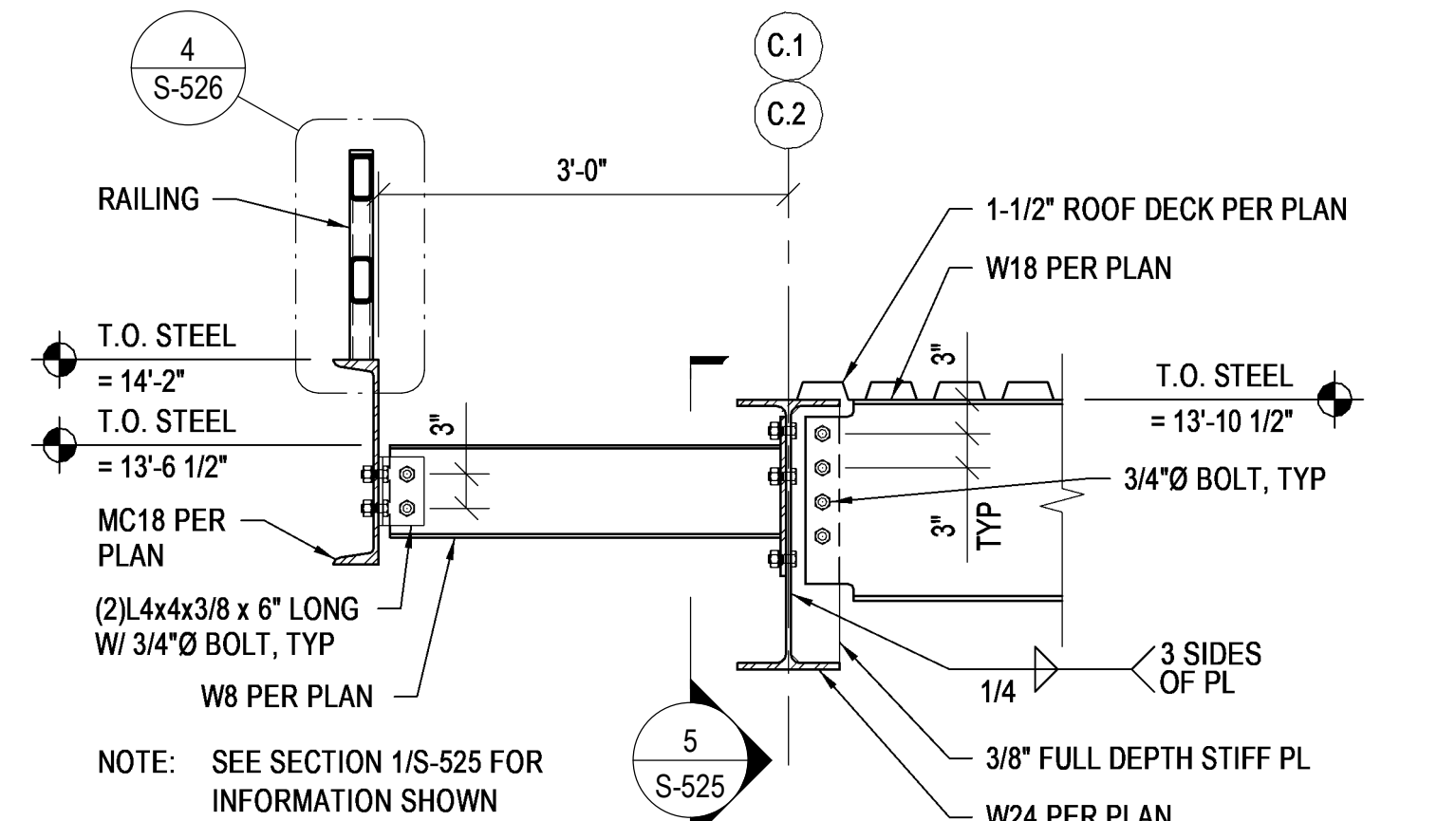

3 CANOPY SECTION
3/4" = 1'-0"

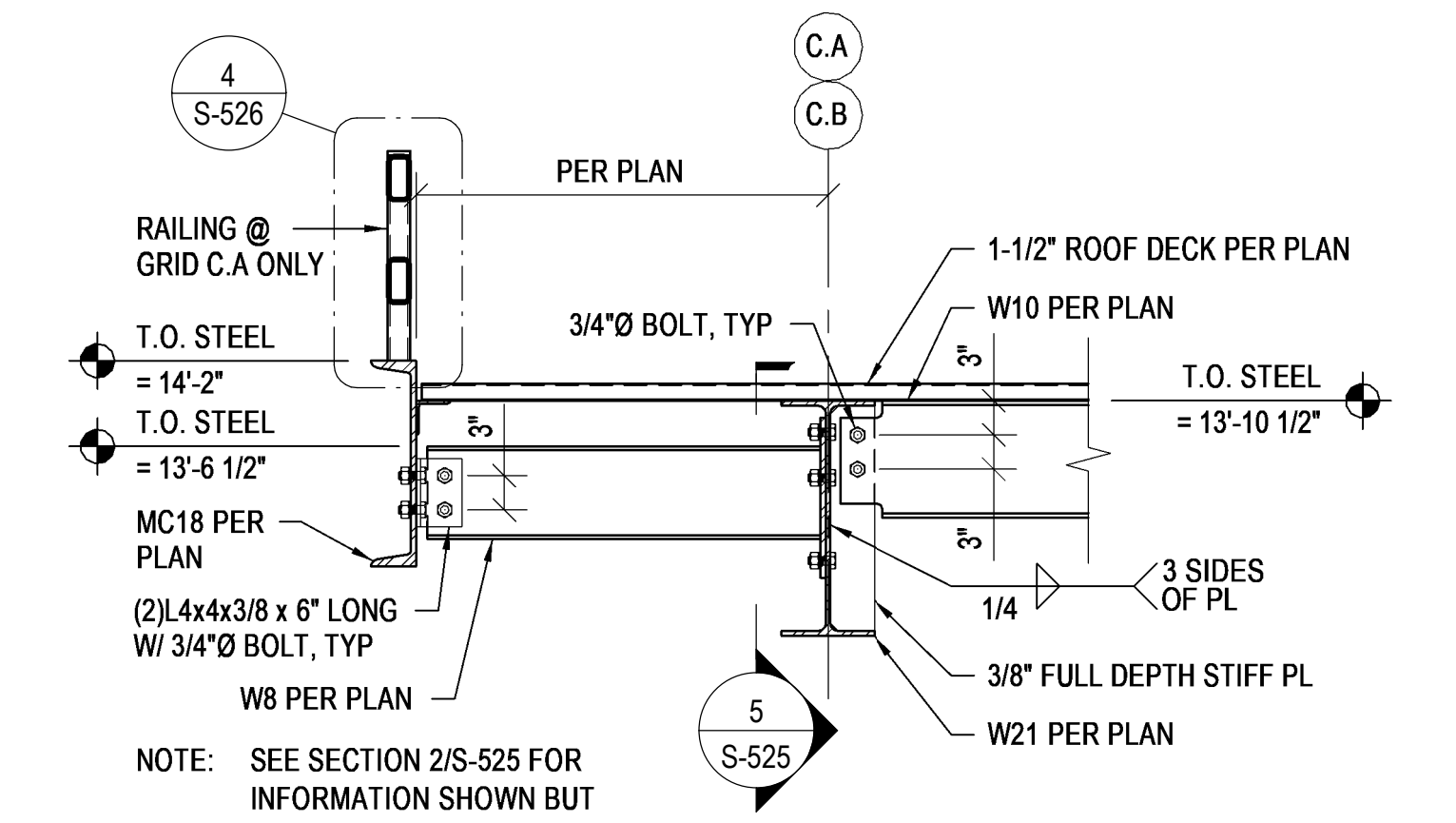

4 CANOPY SECTION
3/4" = 1'-0"

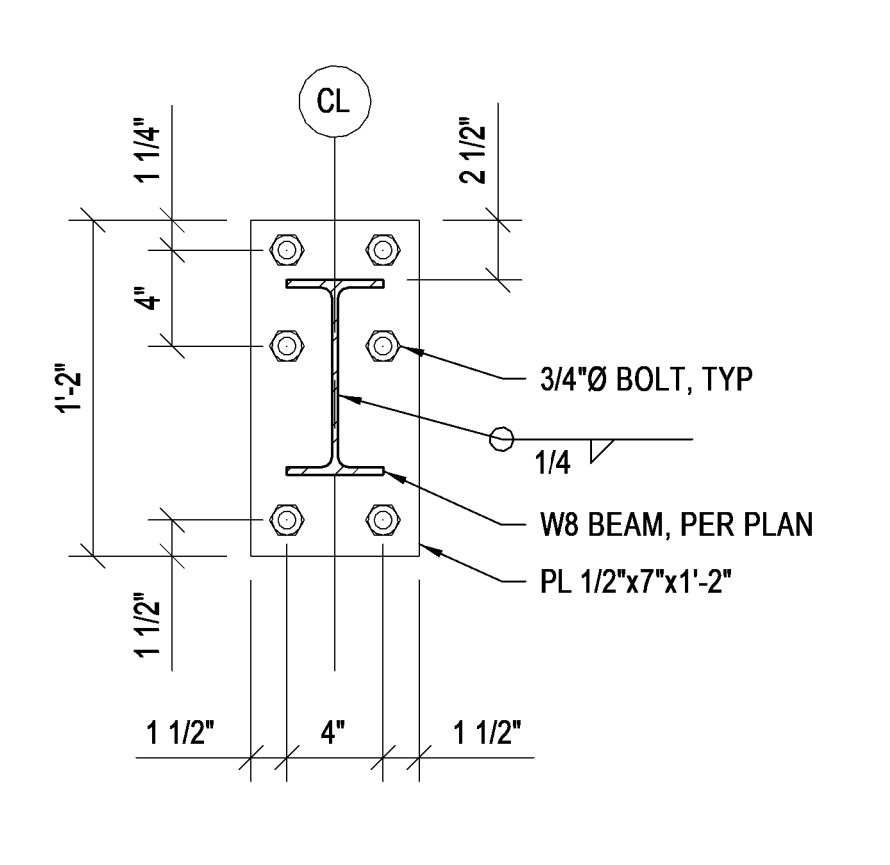

5 CANOPY DETAIL
1 1/2" = 1'-0"

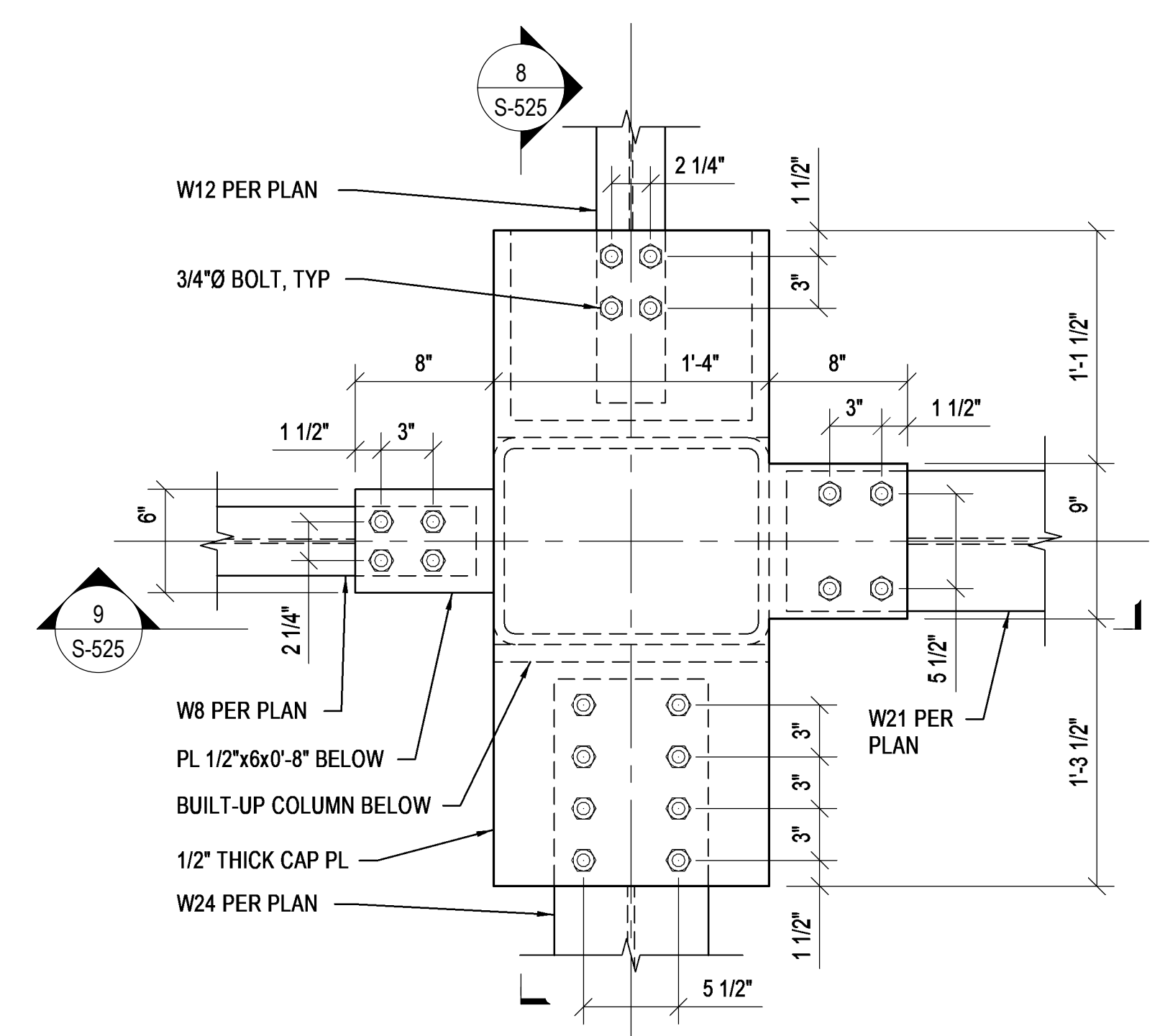

6 CANOPY COLUMN CAP PLAN DETAIL - HIGH
1 1/2" = 1'-0"

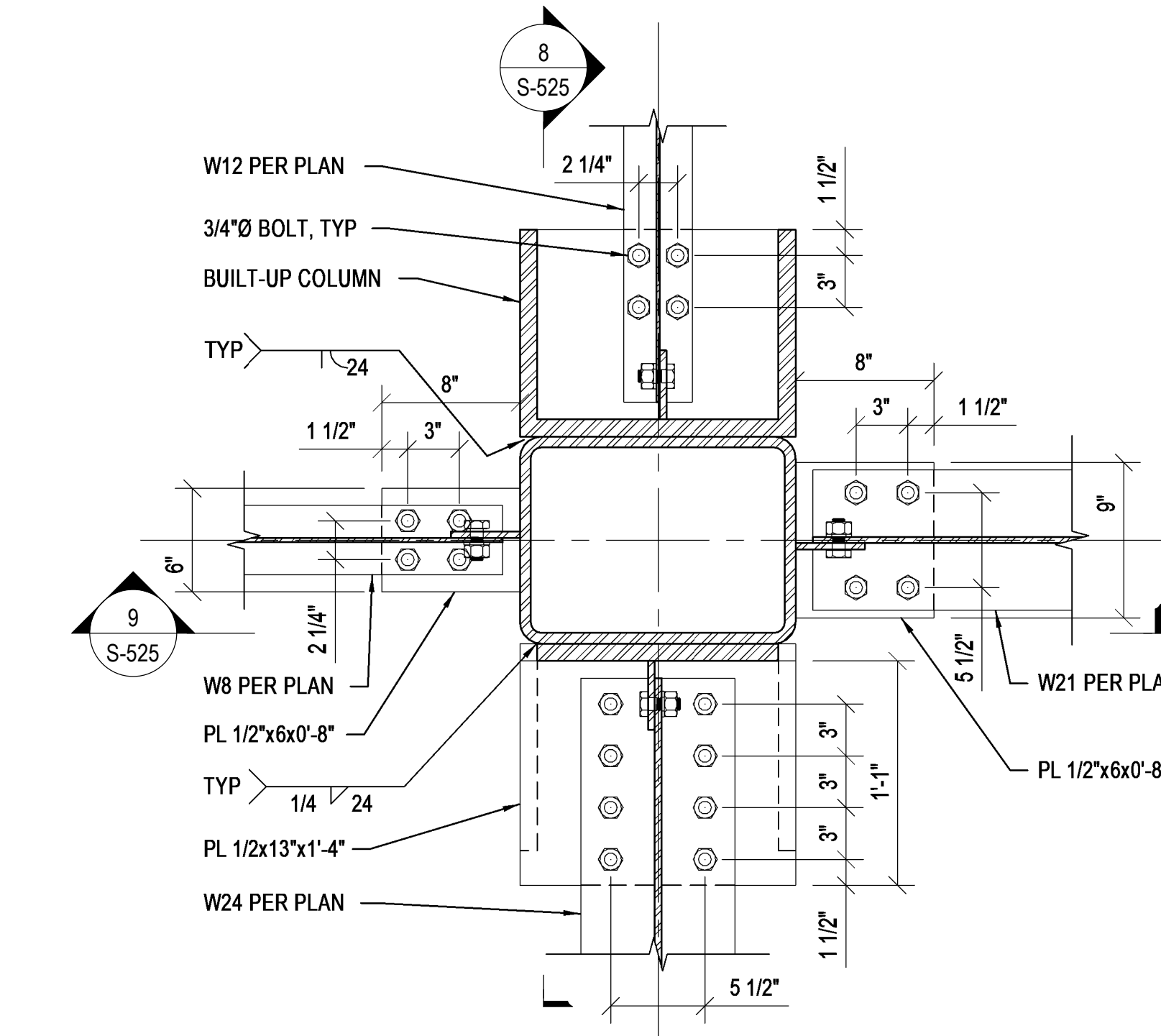

7 CANOPY COLUMN CAP PLAN DETAIL - LOW
1 1/2" = 1'-0"

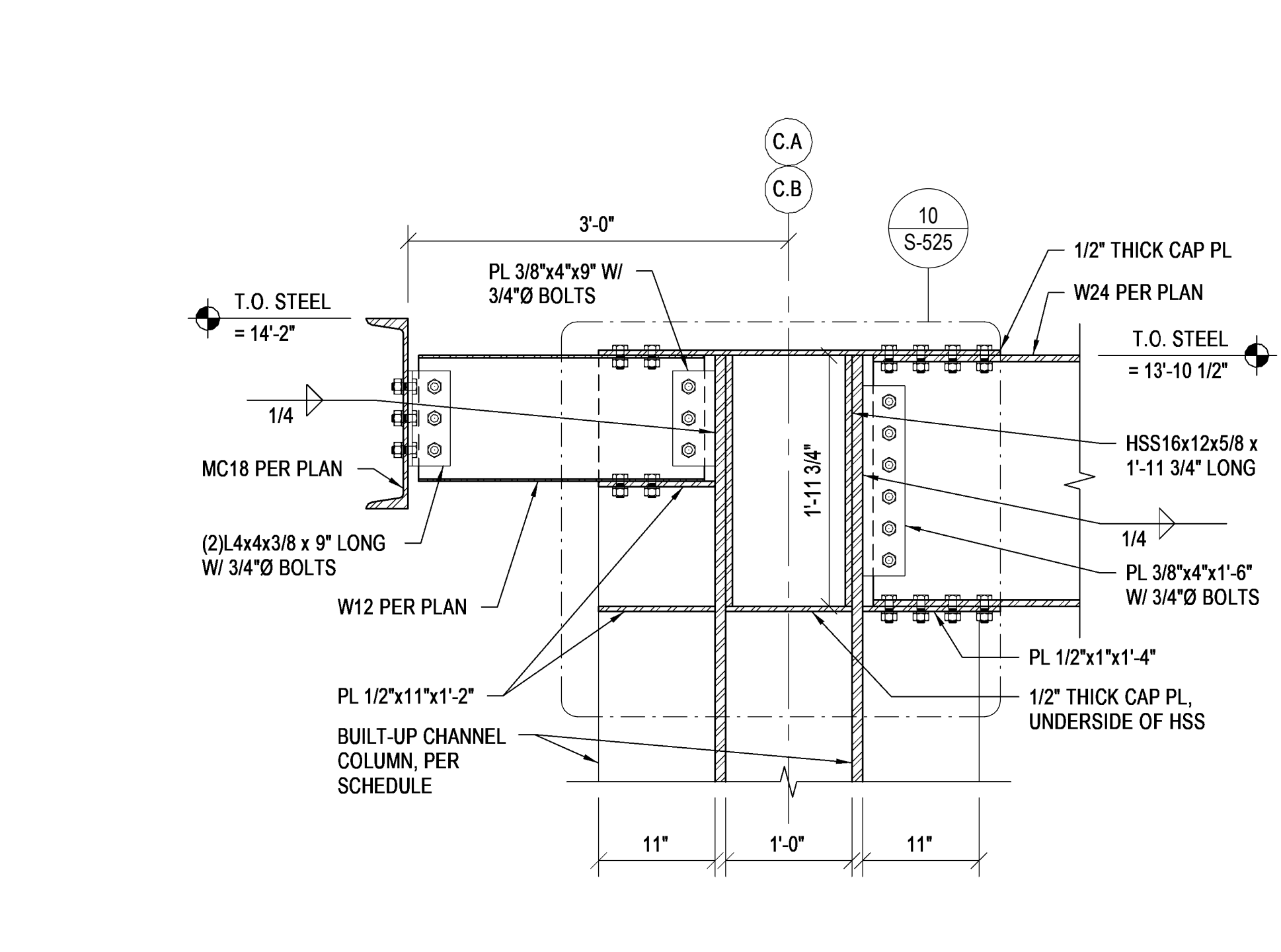

8 CANOPY COLUMN CAP SECTION
1" = 1'-0"

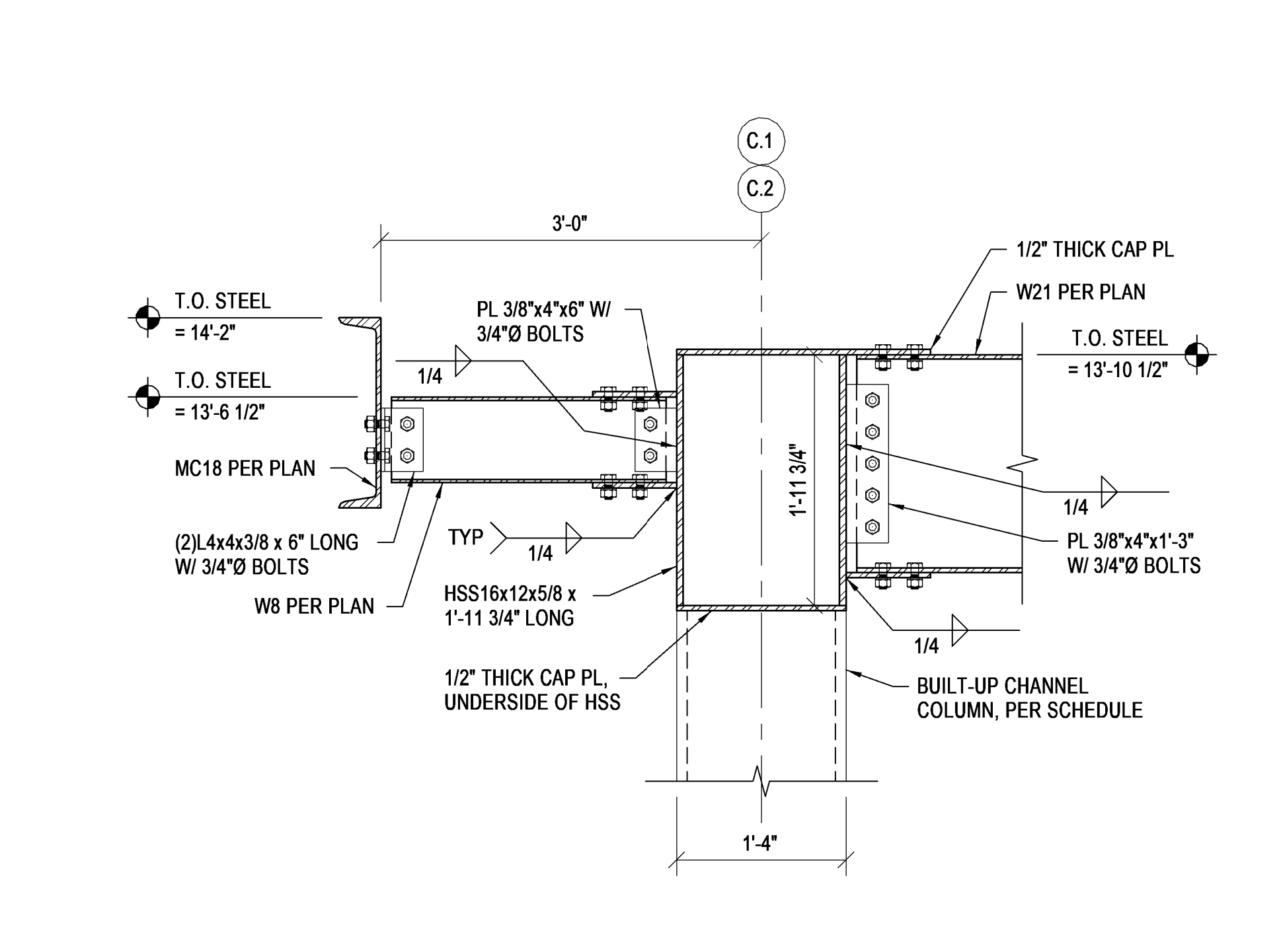

9 CANOPY COLUMN CAP SECTION
1" = 1'-0"

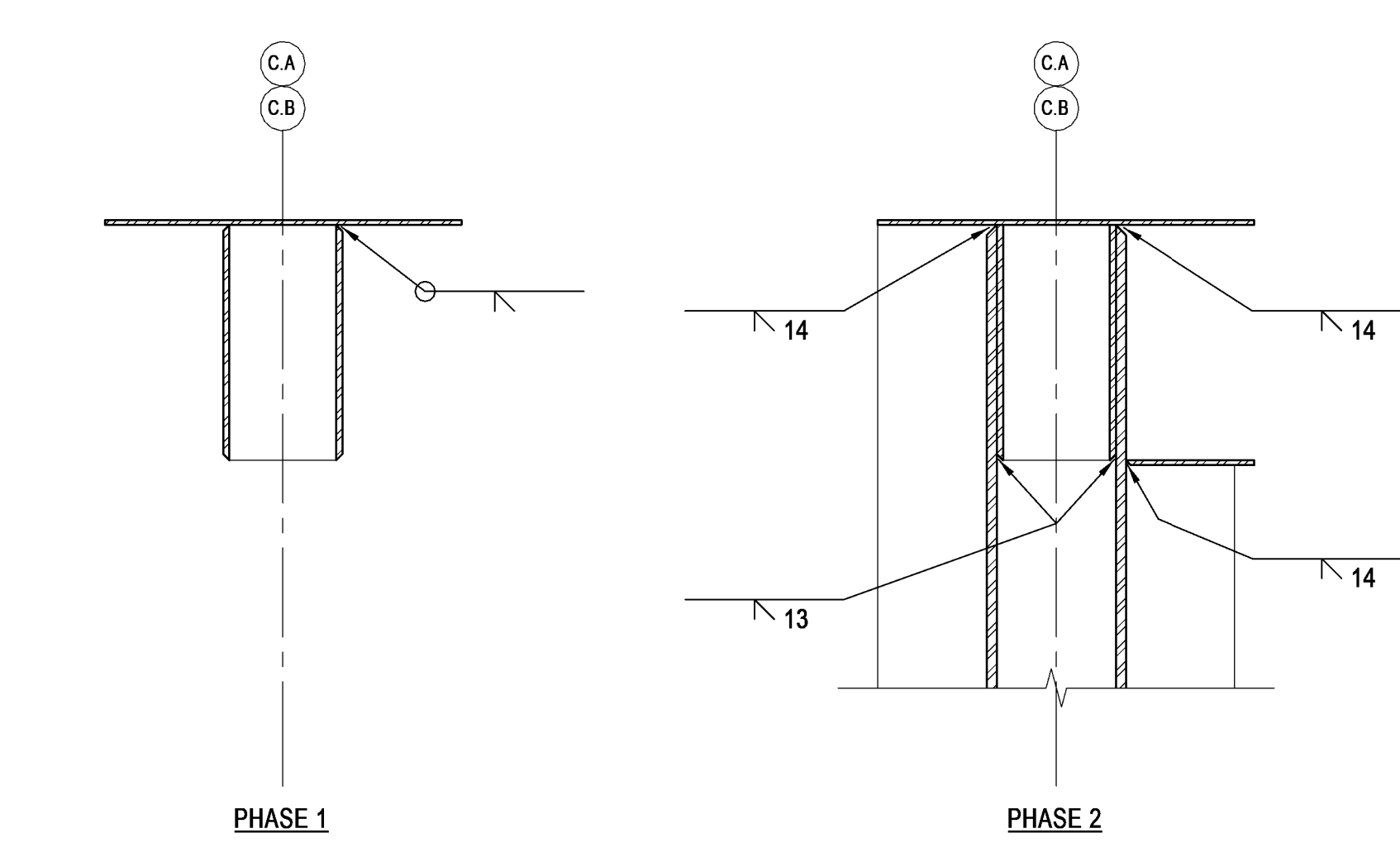

10 CANOPY COLUMN CAP WELDING DETAILS
3/4" = 1'-0"

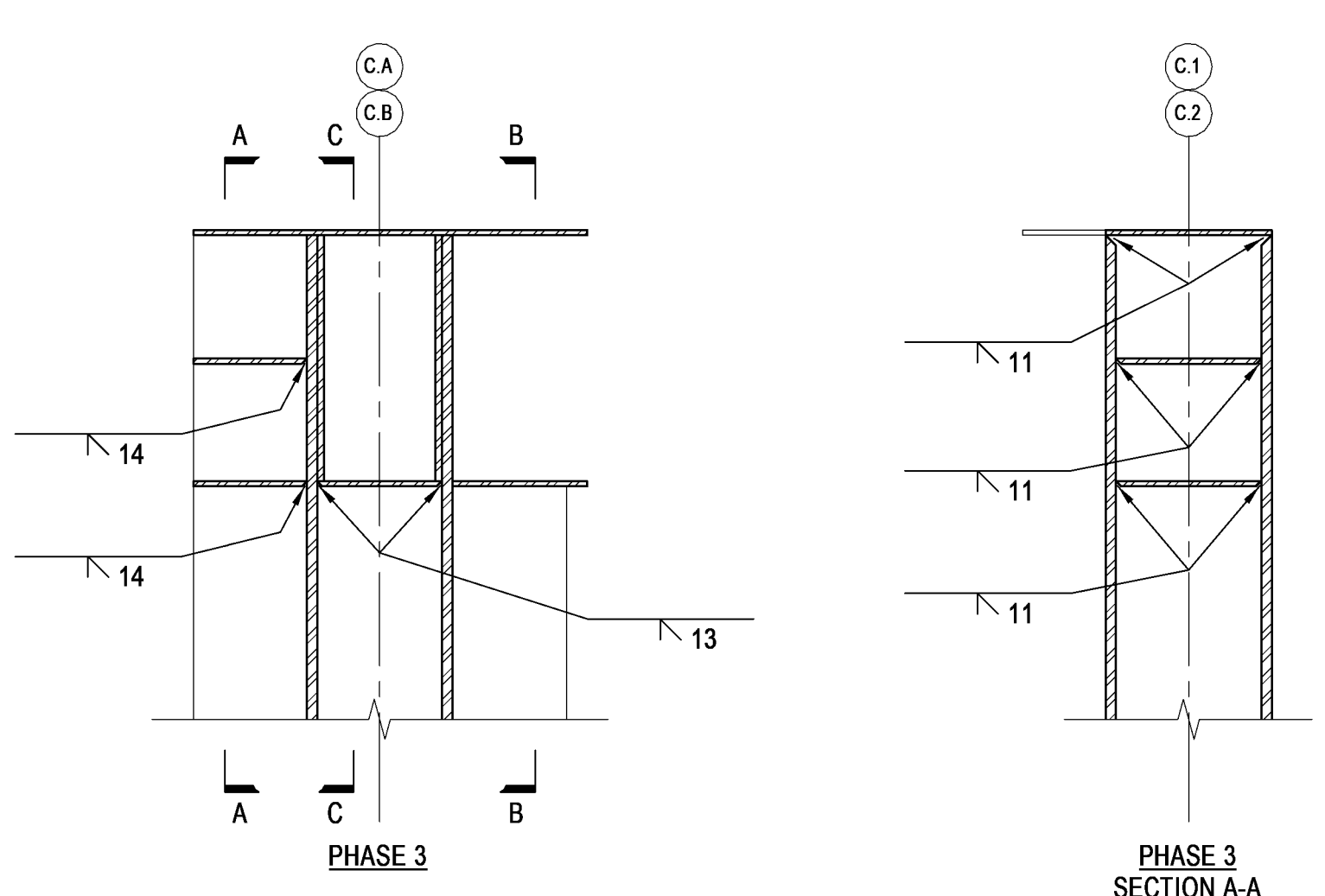

10 CANOPY COLUMN CAP WELDING DETAILS
3/4" = 1'-0"

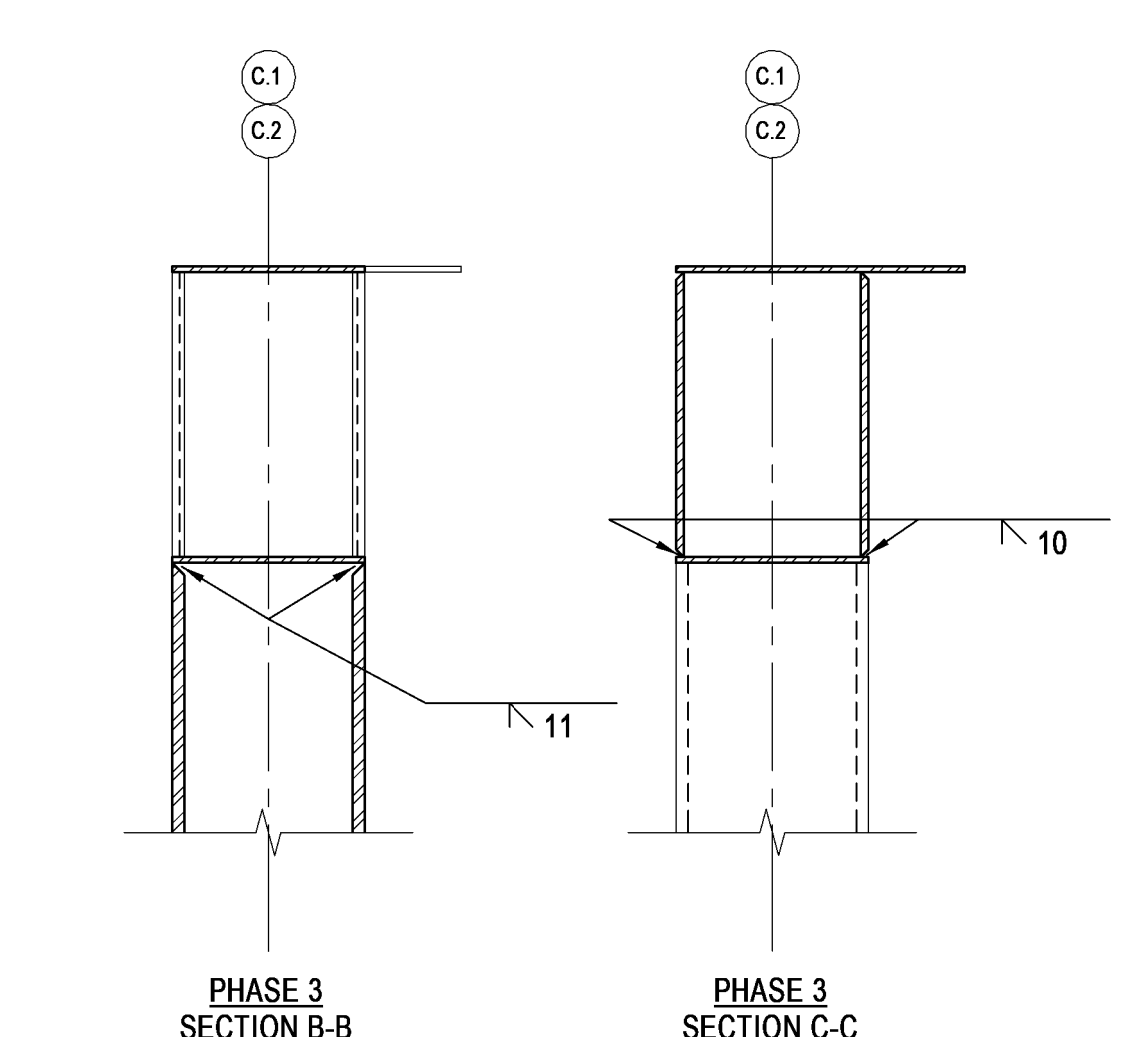

10 CANOPY COLUMN CAP WELDING DETAILS
3/4" = 1'-0"

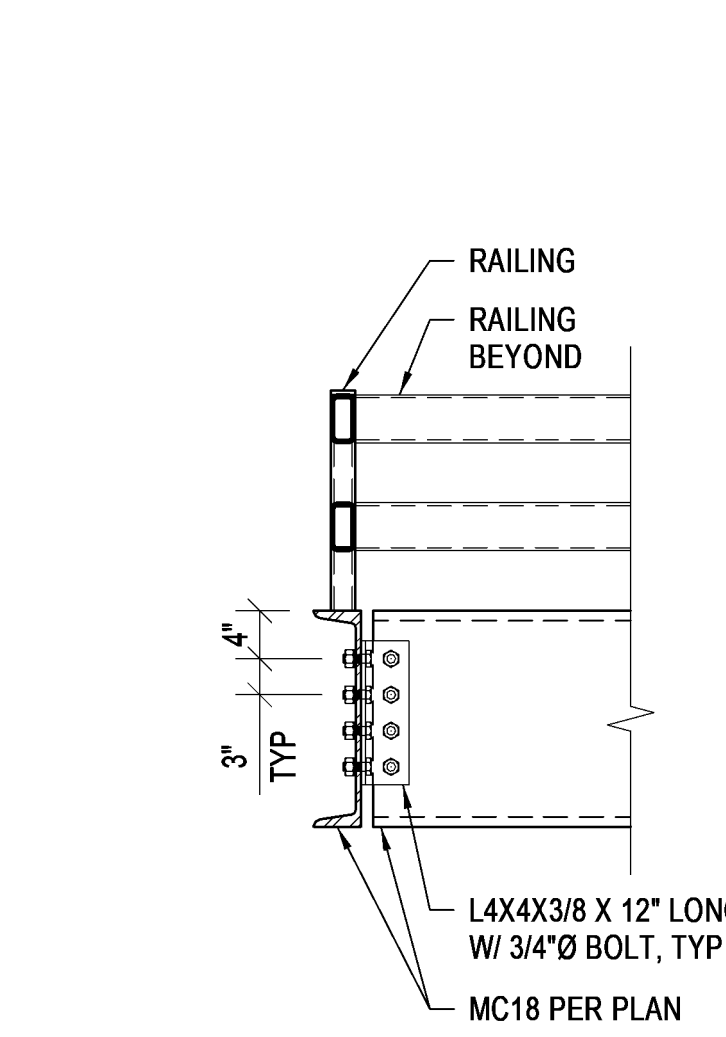

11 CANOPY DETAIL
3/4" = 1'-0"

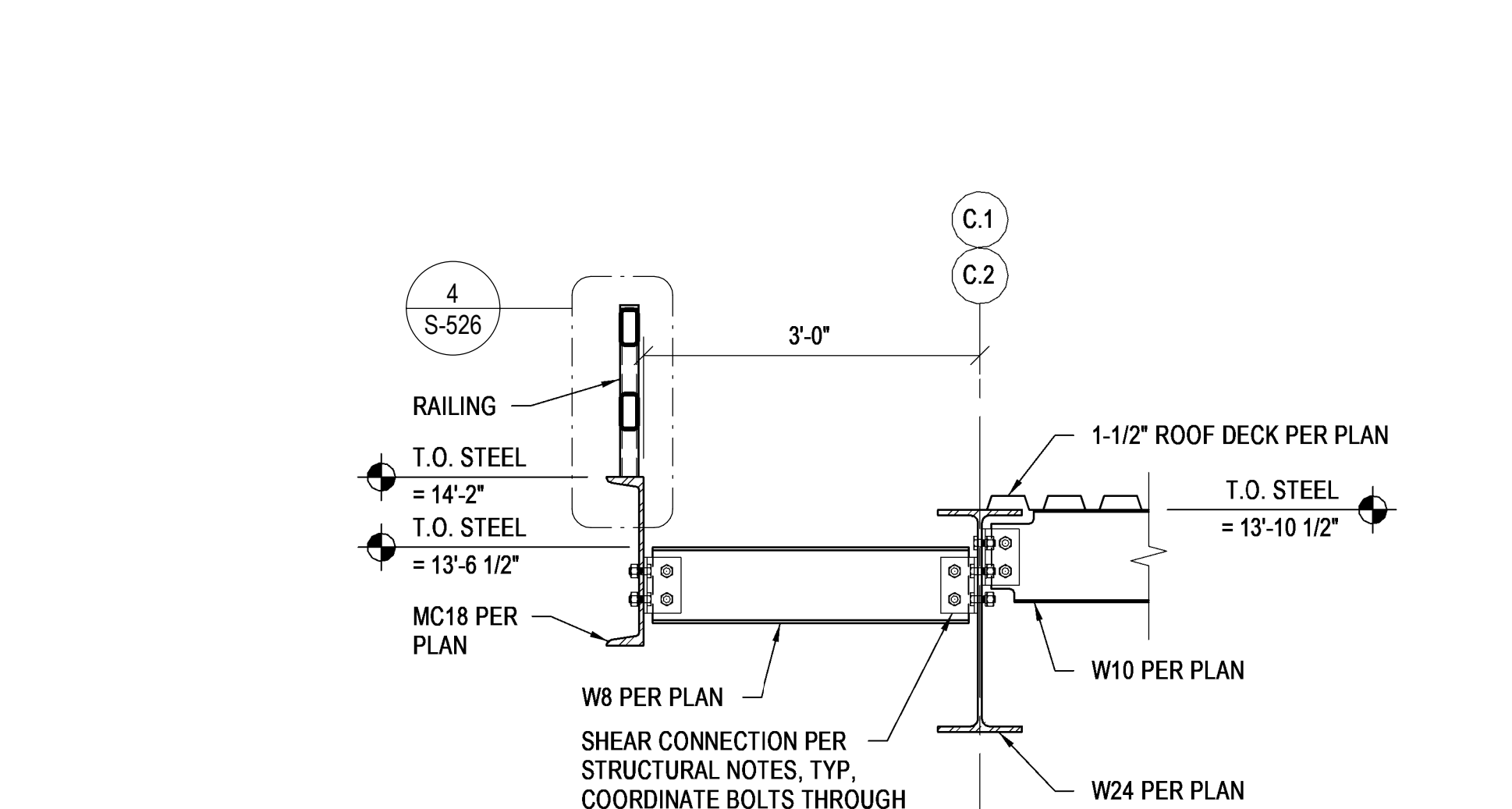

12 CANOPY SECTION
3/4" = 1'-0"

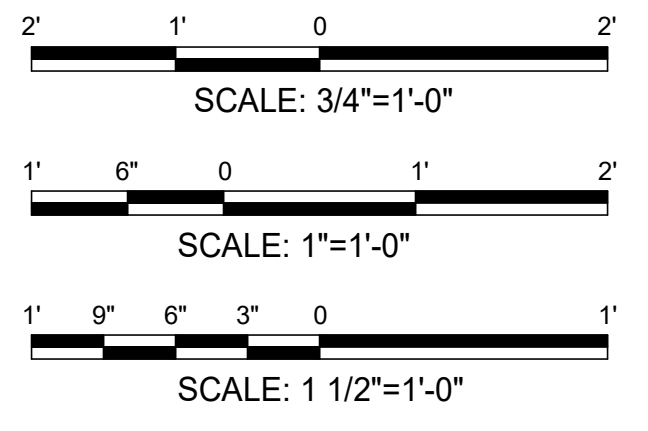

NOTE: SEE SECTIONS 6,7,8,9/S-525 FOR STEEL PLATE SIZE INFORMATION.

NOTE: SEE 4/S526 FOR WELDING INFORMATION

WOODS · PEACOCK ENGINEERING CONSULTANTS 5285 Shawnee Road, Suite 100, Alexandria, VA 22312-2334 www.703/658-4400 www.woodspeacock.com		AE WORKS, LTD. 418 Beaver Street Sewickley, PA 15143 Phone: 412-287-7333 www.ae-works.com		OFFICE OF CONSTRUCTION AND FACILITIES MANAGEMENT U.S. Department of Veterans Affairs		Drawing Title: CANOPY SECTIONS AND DETAILS Phase: BID DOCUMENTS Project Title: CONSTRUCT NEW ENTRYWAY BUILDING 17 Location: LEBANON, PENNSYLVANIA Issue Date: 10.26.2022 Checked: CJS Drawn: BDB		Project Number: 595-668 Building Number: 17 Drawing Number: S-525	
Consultant		Architect/Engineer of Record		Stamp		Approved:		Project Number	
Revisions		Date		Drawing Title		Phase		Project Title	

A
B
C
D
E
F

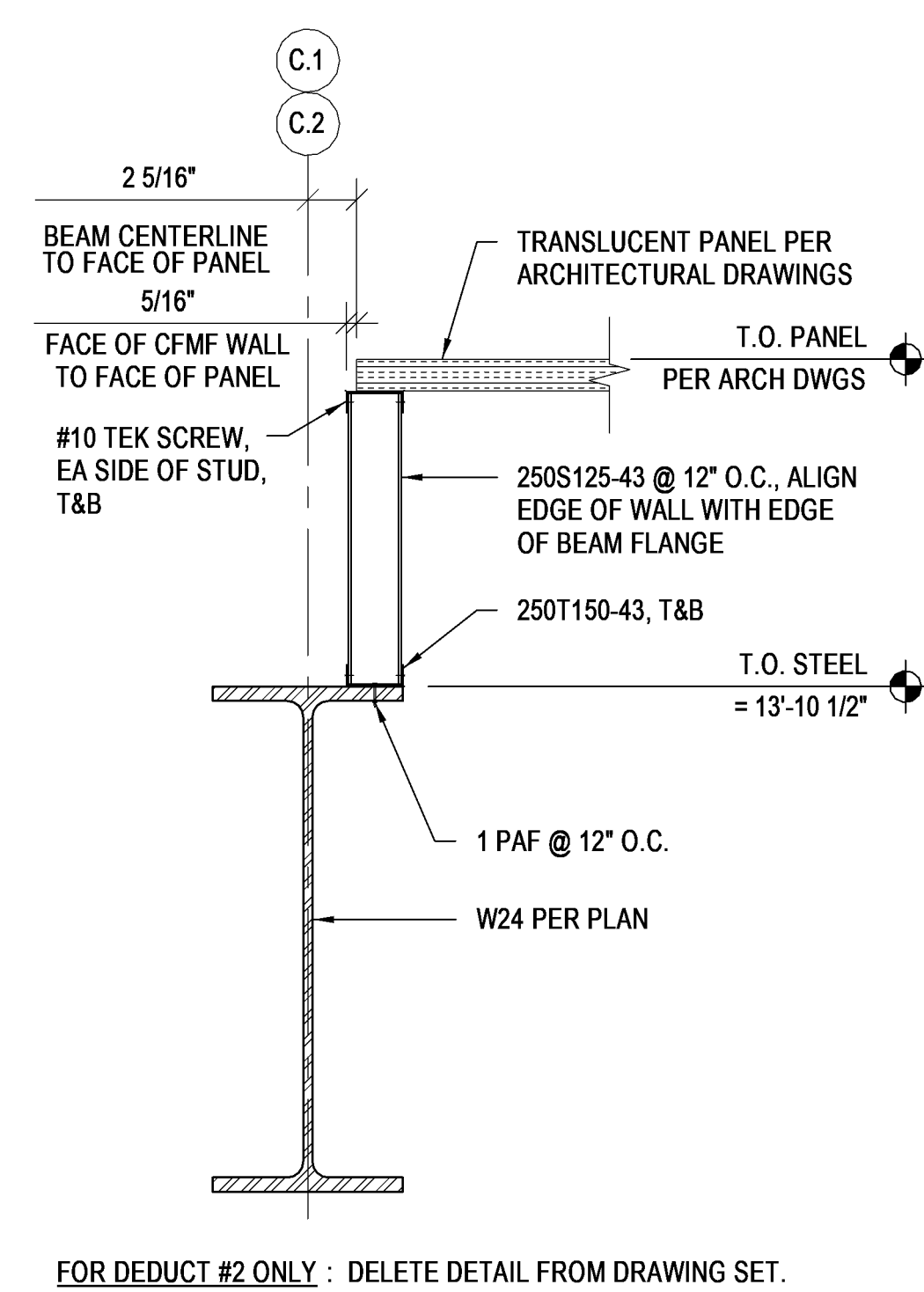

1 TRANSLUCENT PANEL SUPPORT DETAIL
1 1/2" = 1'-0"

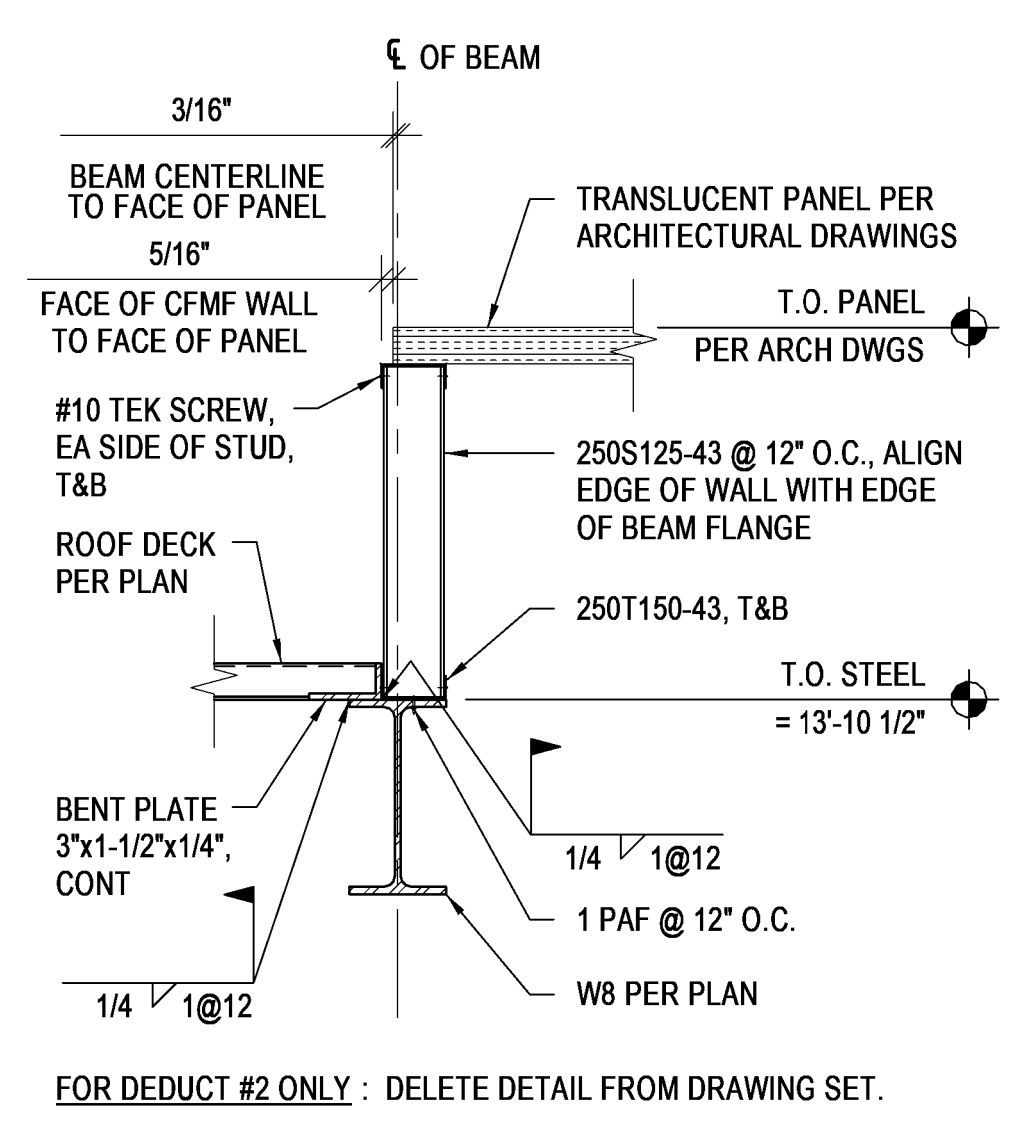

2 TRANSLUCENT PANEL SUPPORT DETAIL
1 1/2" = 1'-0"

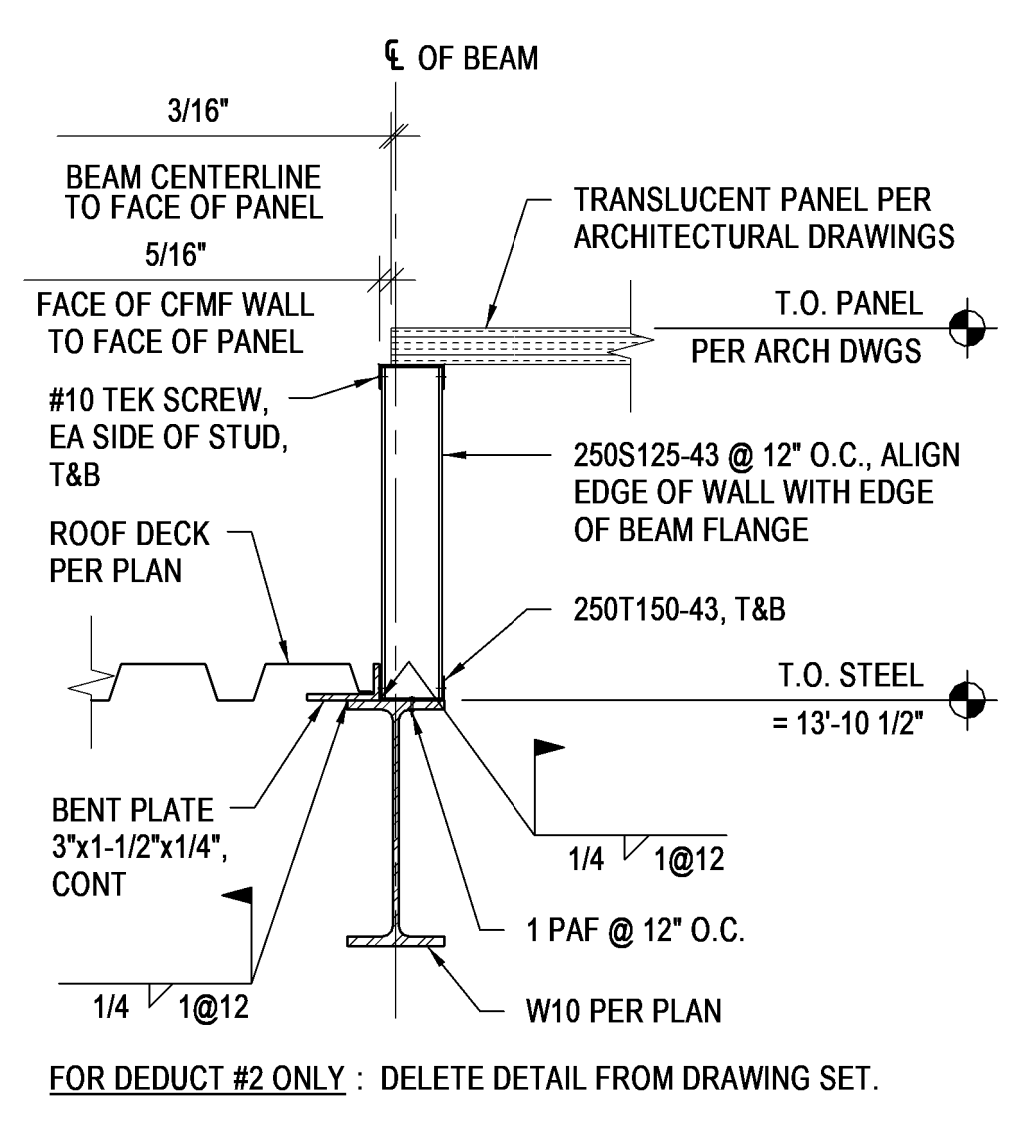

3 TRANSLUCENT PANEL SUPPORT DETAIL
1 1/2" = 1'-0"

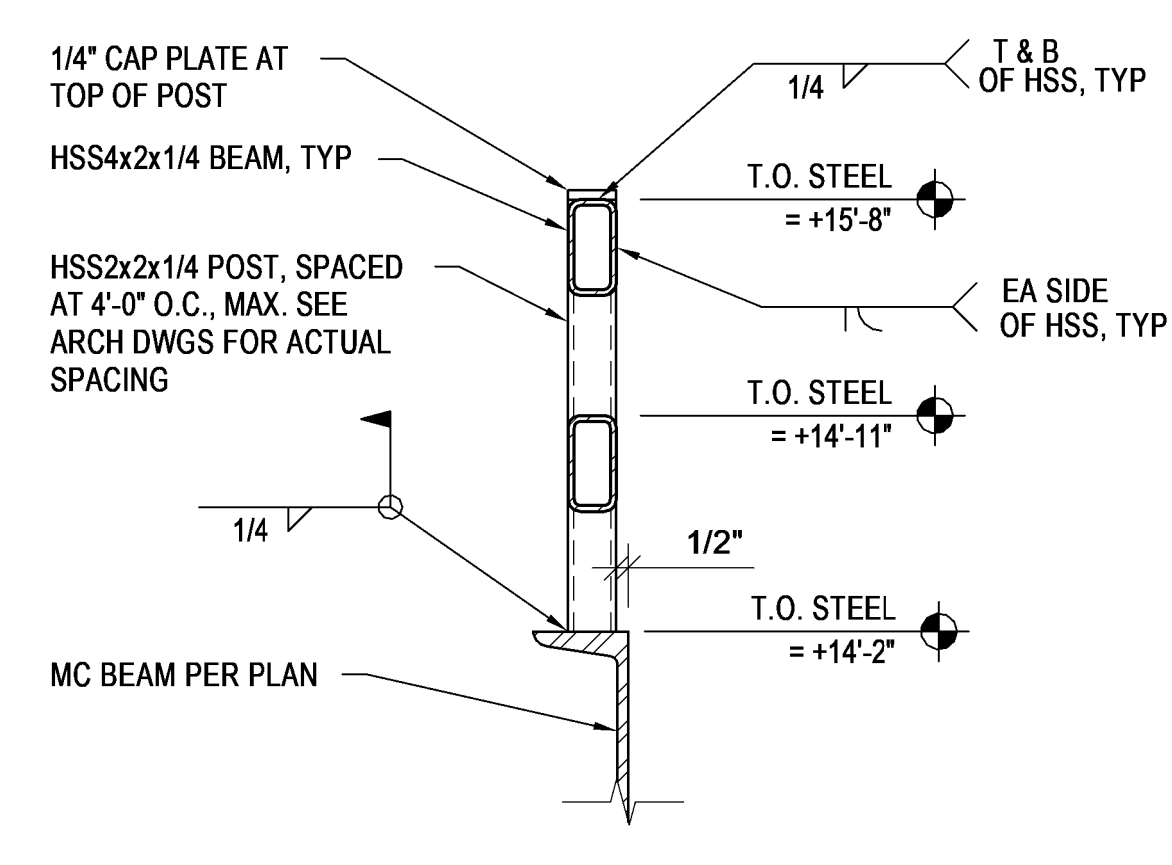

4 CANOPY RAILING CONNECTION DETAIL
1 1/2" = 1'-0"

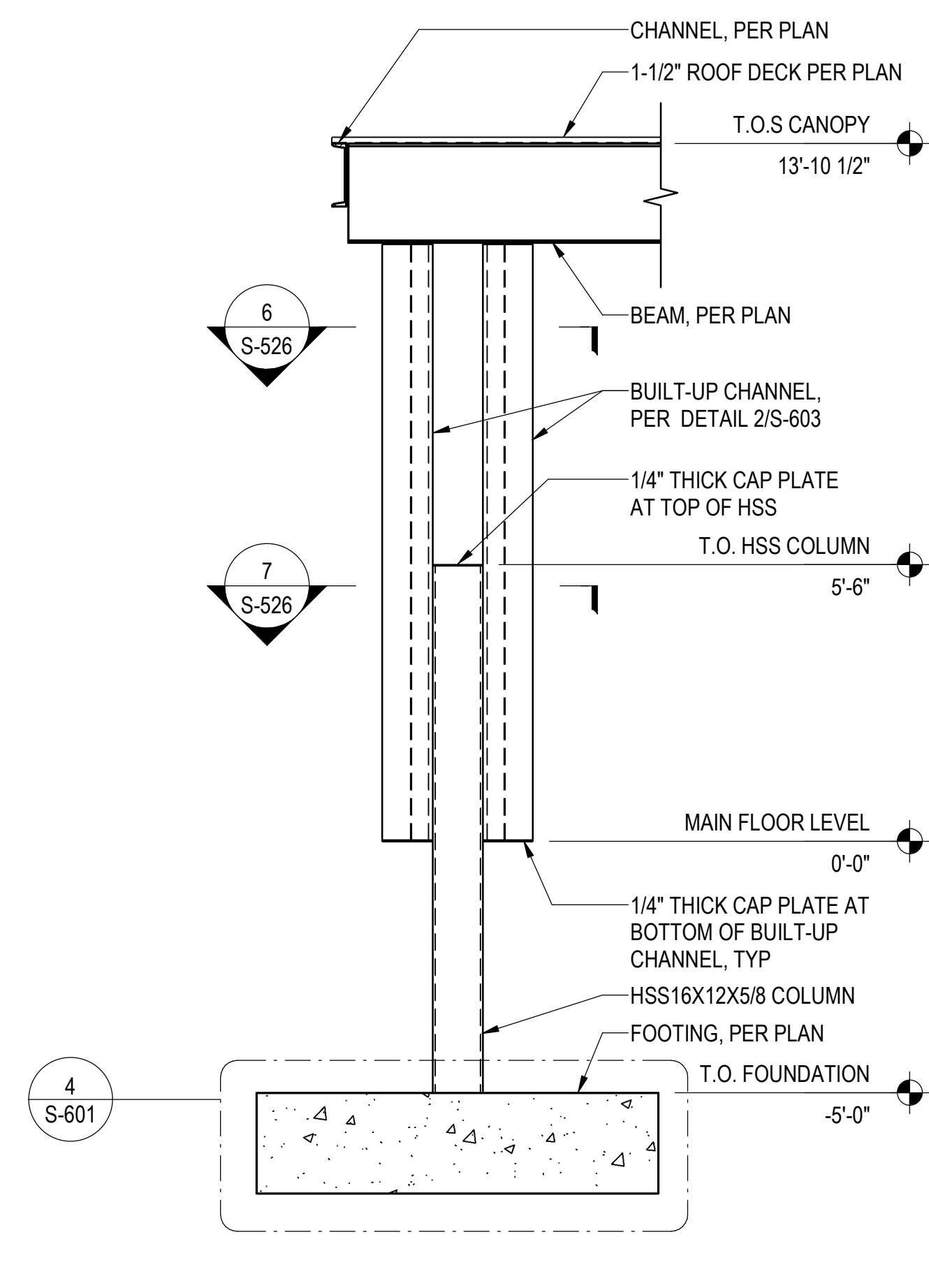

5 CANOPY COLUMN ELEVATION
3/8" = 1'-0"

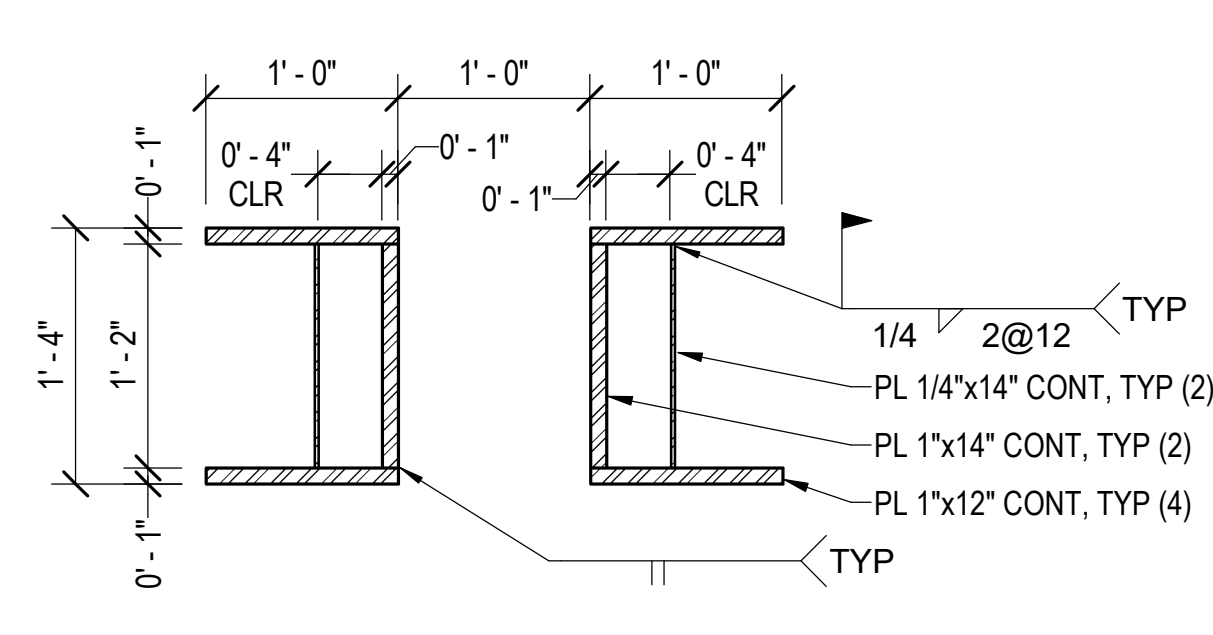

6 CANOPY COLUMN PLAN DETAIL
1" = 1'-0"

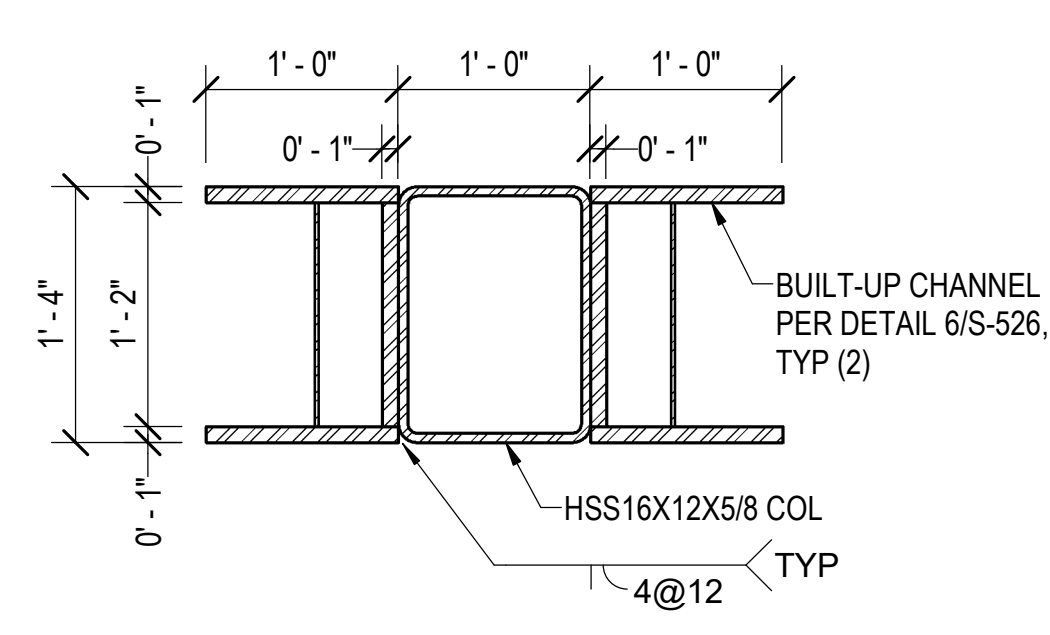

7 CANOPY COLUMN PLAN DETAIL
1" = 1'-0"

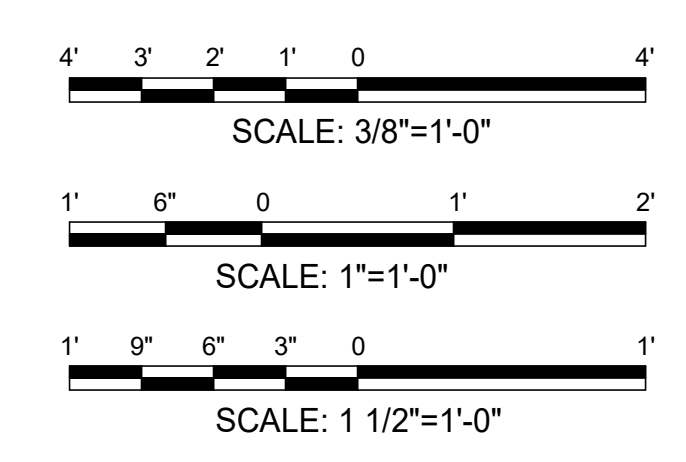

<table border="1"> <tr> <th>#</th> <th>Revisions</th> <th>Date</th> </tr> <tr> <td> </td> <td> </td> <td> </td> </tr> </table>	#	Revisions	Date				Consultant WOODS · PEACOCK ENGINEERING CONSULTANTS <small>5285 Shawnee Road, Suite 100, Alexandria, VA 22312-2334 www.703.658.4400 www.woodspeacock.com</small>	Architect/Engineer of Record AE WORKS. <small>AE Works, LTD. 418 Beaver Street Sewickley, PA 15143 Phone: 412-287-7333 www.ae-works.com</small>	Stamp 	OFFICE OF CONSTRUCTION AND FACILITIES MANAGEMENT U.S. Department of Veterans Affairs	Drawing Title CANOPY SECTIONS AND DETAILS Approved:	Phase BID DOCUMENTS Sprinkler Status FULLY SPRINKLERED	Project Title CONSTRUCT NEW ENTRYWAY BUILDING 17 Location LEBANON, PENNSYLVANIA Issue Date 10.26.2022	Project Number 595-668 Building Number 17 Drawing Number S-526
	#	Revisions	Date											
Checked CJS Drawn BDB														

**GENERAL NOTES -
TEMPORARY ENTRANCE**

- A THE CONTRACTOR IS RESPONSIBLE FOR DOCUMENTING ALL EXISTING CONDITIONS MODIFIED BY THE TEMPORARY ENTRANCE WORK FOR THE PURPOSE OF RECONSTRUCTION OF ALL EXISTING CONDITIONS AT THE END OF THE PROJECT. THIS INCLUDES DECONSTRUCTION OF ALL TEMPORARY ENTRANCE WORK, RESTORATION OF ALL EXISTING EXTERIOR SITE CONDITIONS, RECONSTRUCTION OF ALL EXISTING ROOMS, SYSTEMS, AND FINISHES, AND INFILL OF EXTERIOR WALL CONSTRUCTION.
- B THE TEMPORARY ENTRANCES MUST BE COMPLETED BEFORE CONSTRUCTION ON THE NEW ENTRYWAY MAY BEGIN. MAINTAIN ACCESS TO TEMPORARY ENTRANCE AND ALL OTHER EGRESS POINTS FROM BUILDING 17 AND THE PRIMARY CARE BUILDING AT ALL TIMES.

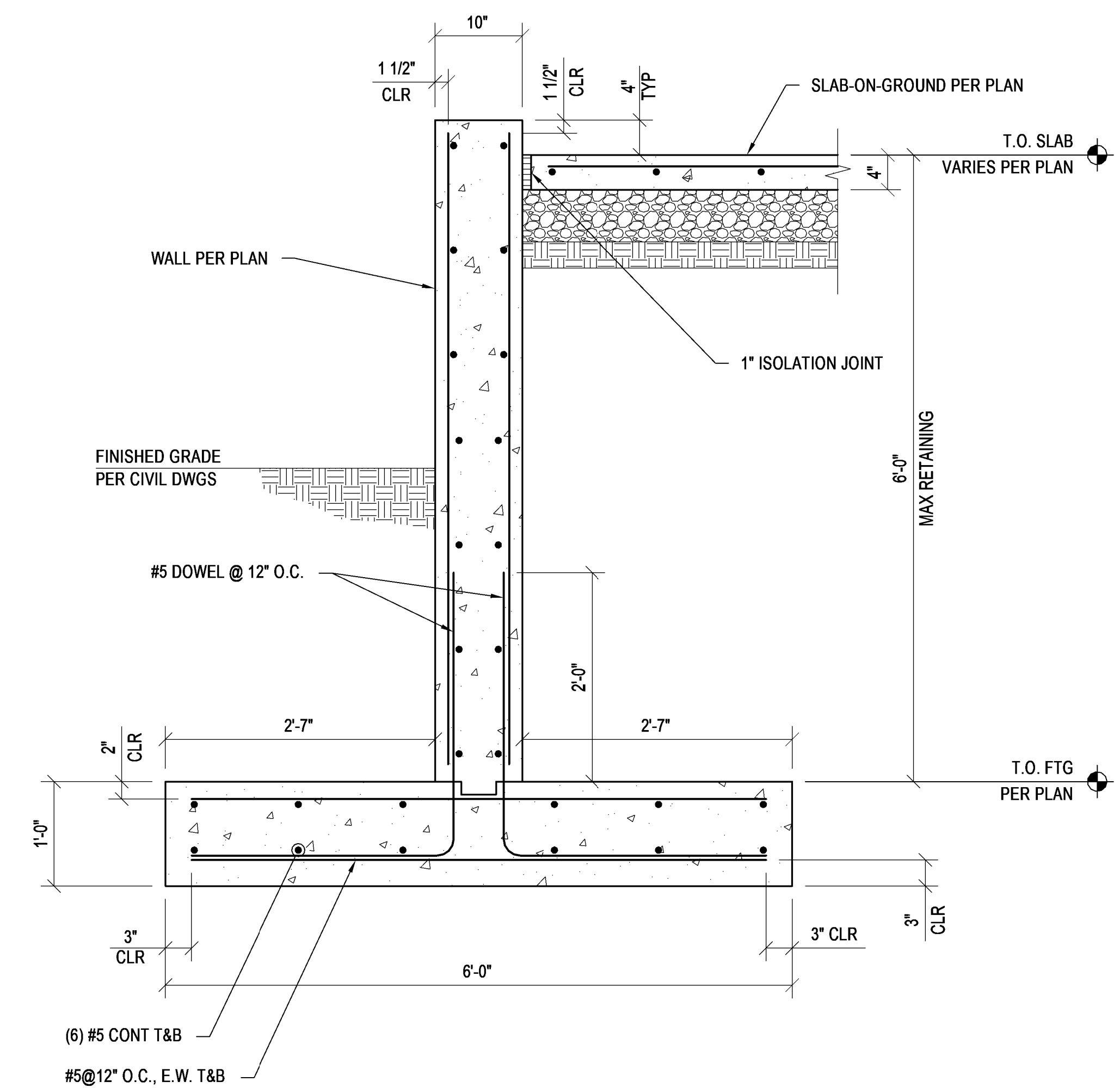

1 RETAINING WALL SECTION
1" = 1'-0"

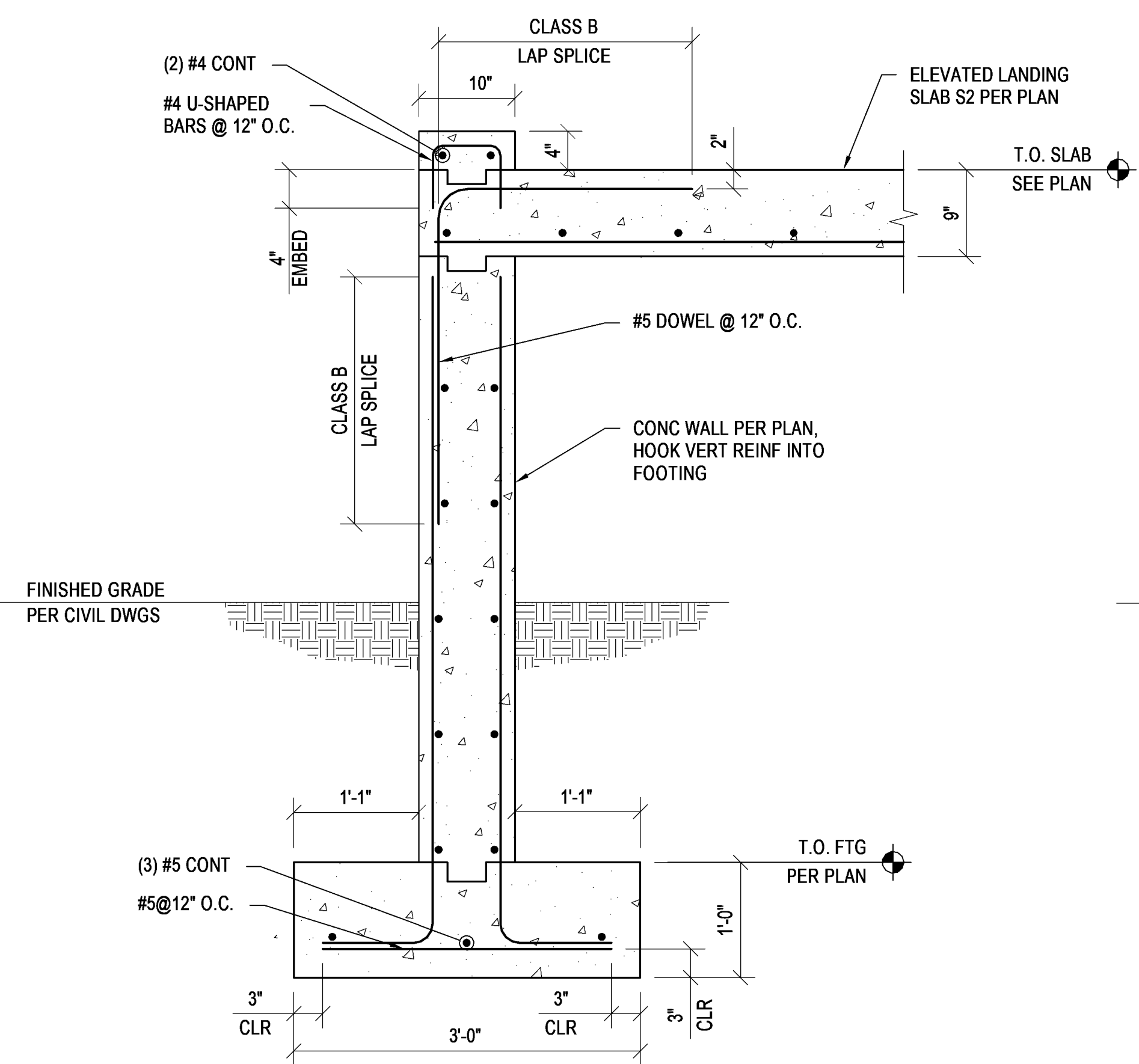

2 LANDING SLAB SECTION
1" = 1'-0"

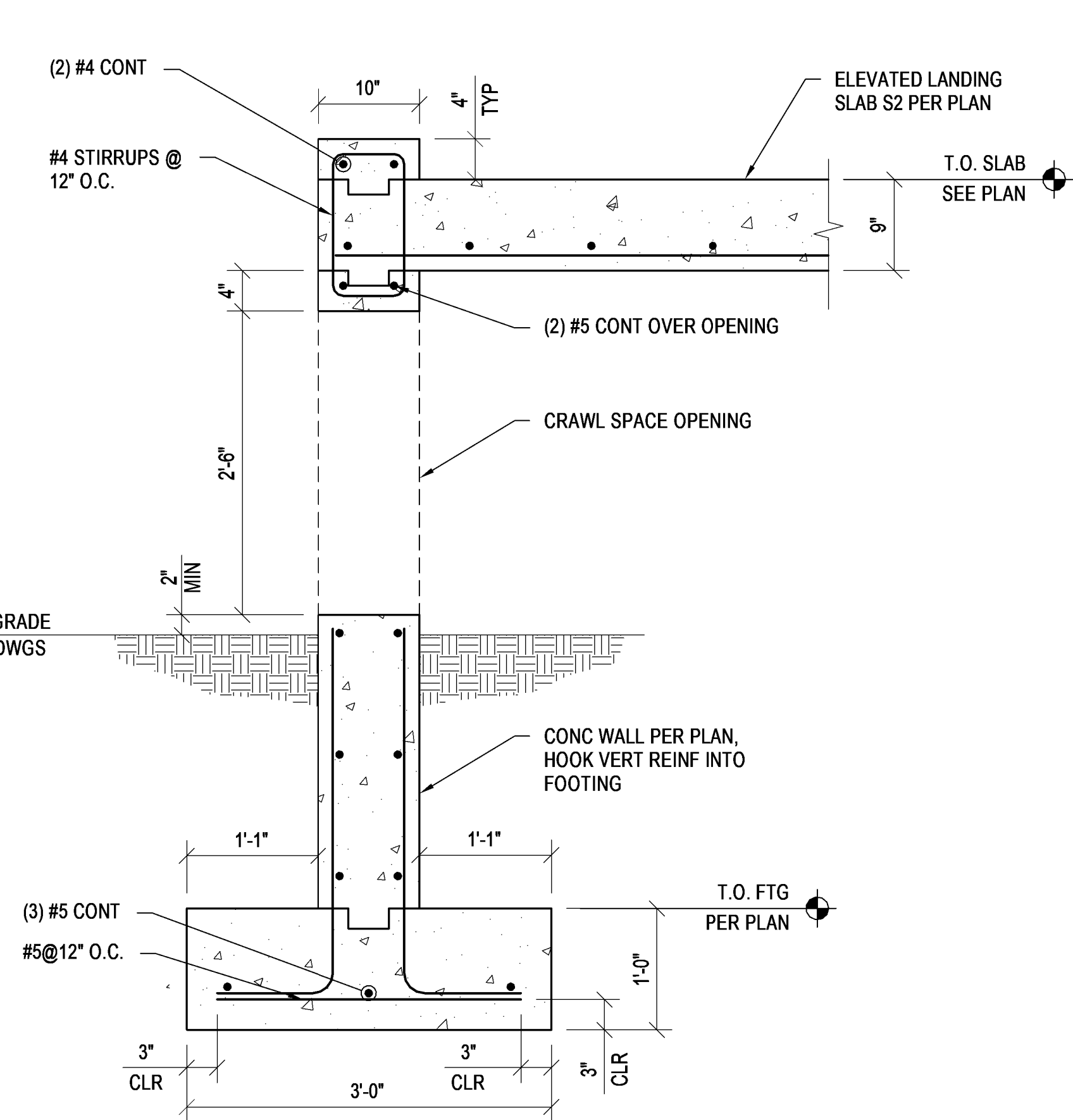

3 CRAWL SPACE OPENING SECTION
1" = 1'-0"

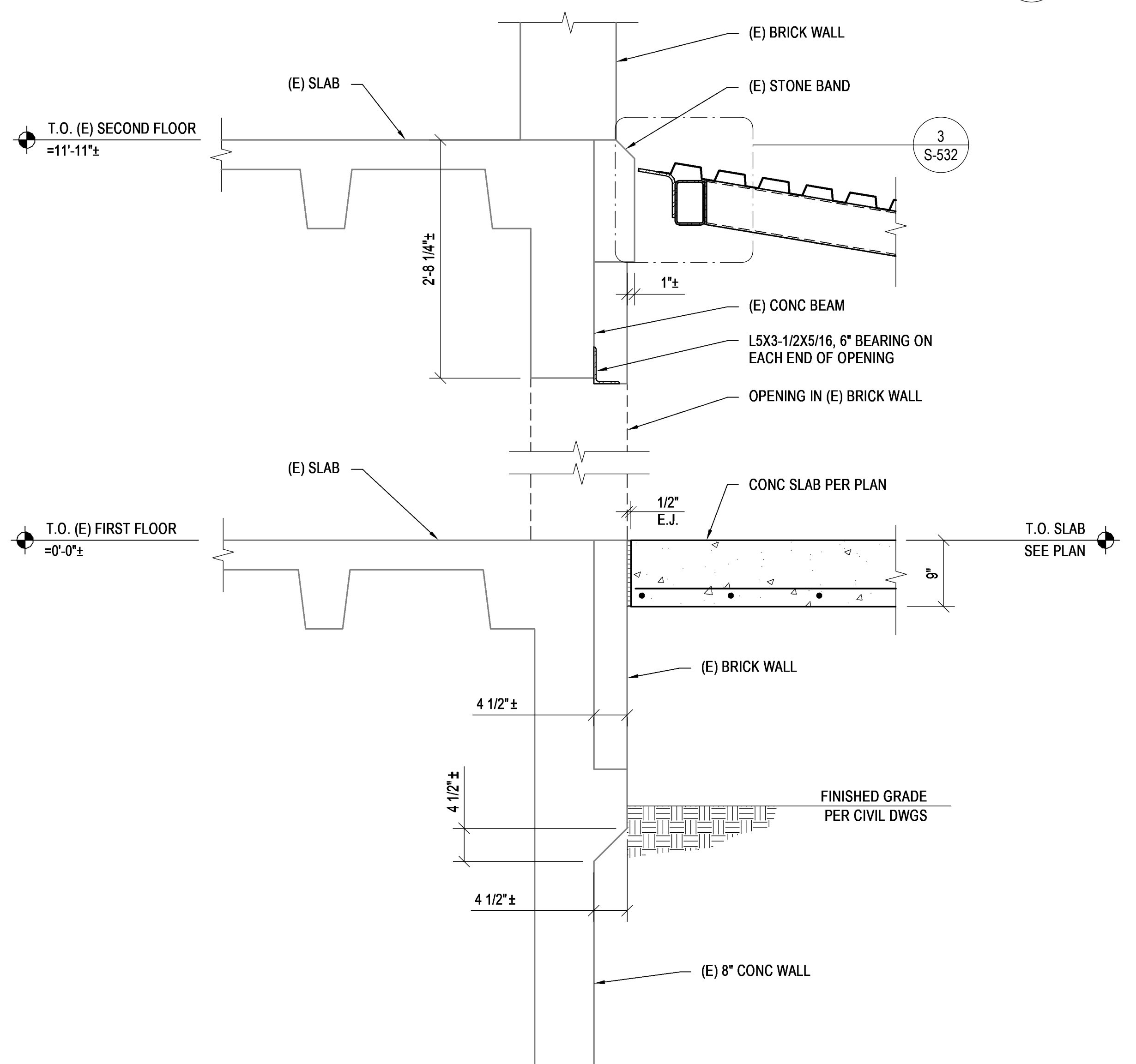

4 SECTION AT EXISTING BUILDING
1" = 1'-0"

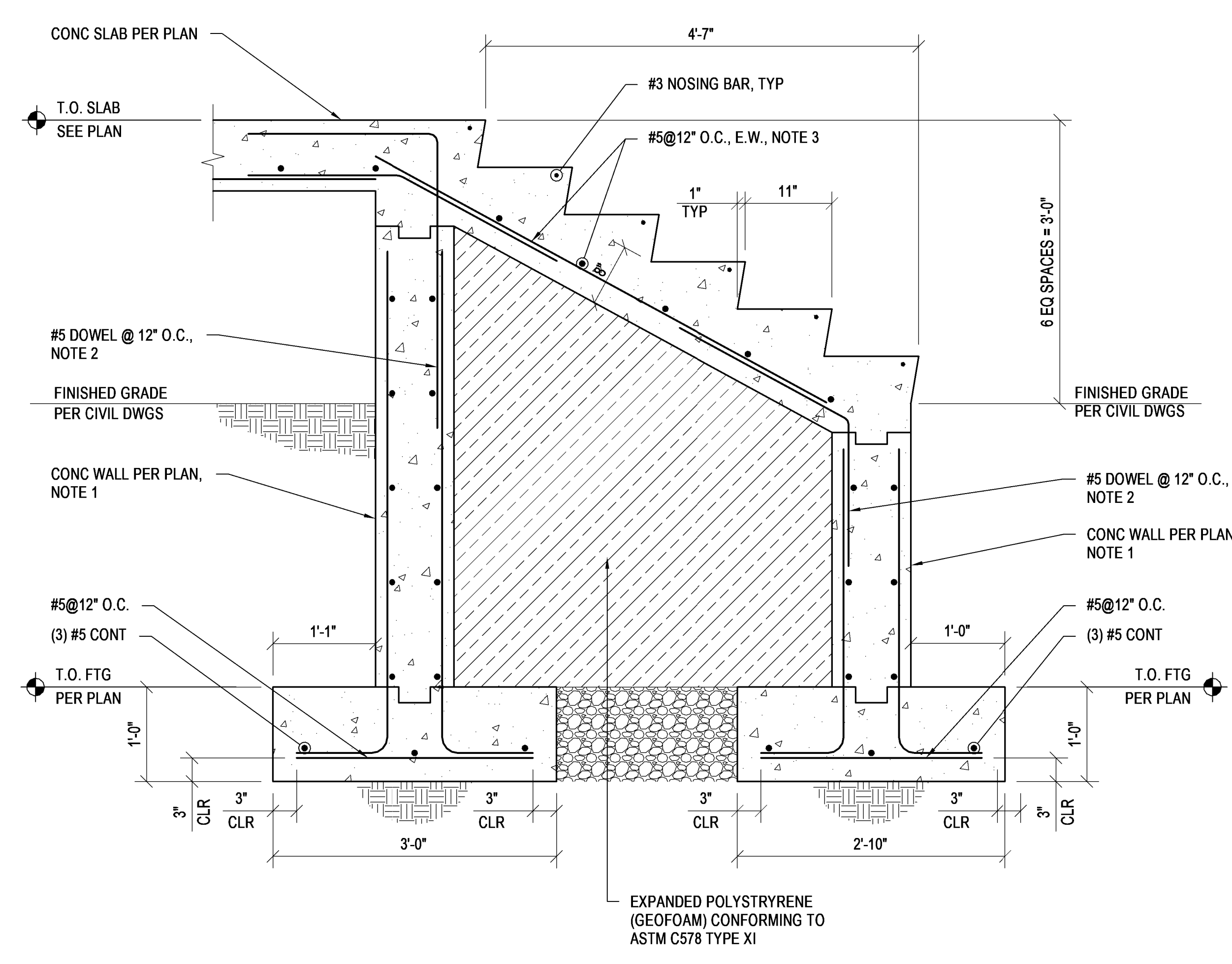

5 SECTION AT STAIRS
1" = 1'-0"

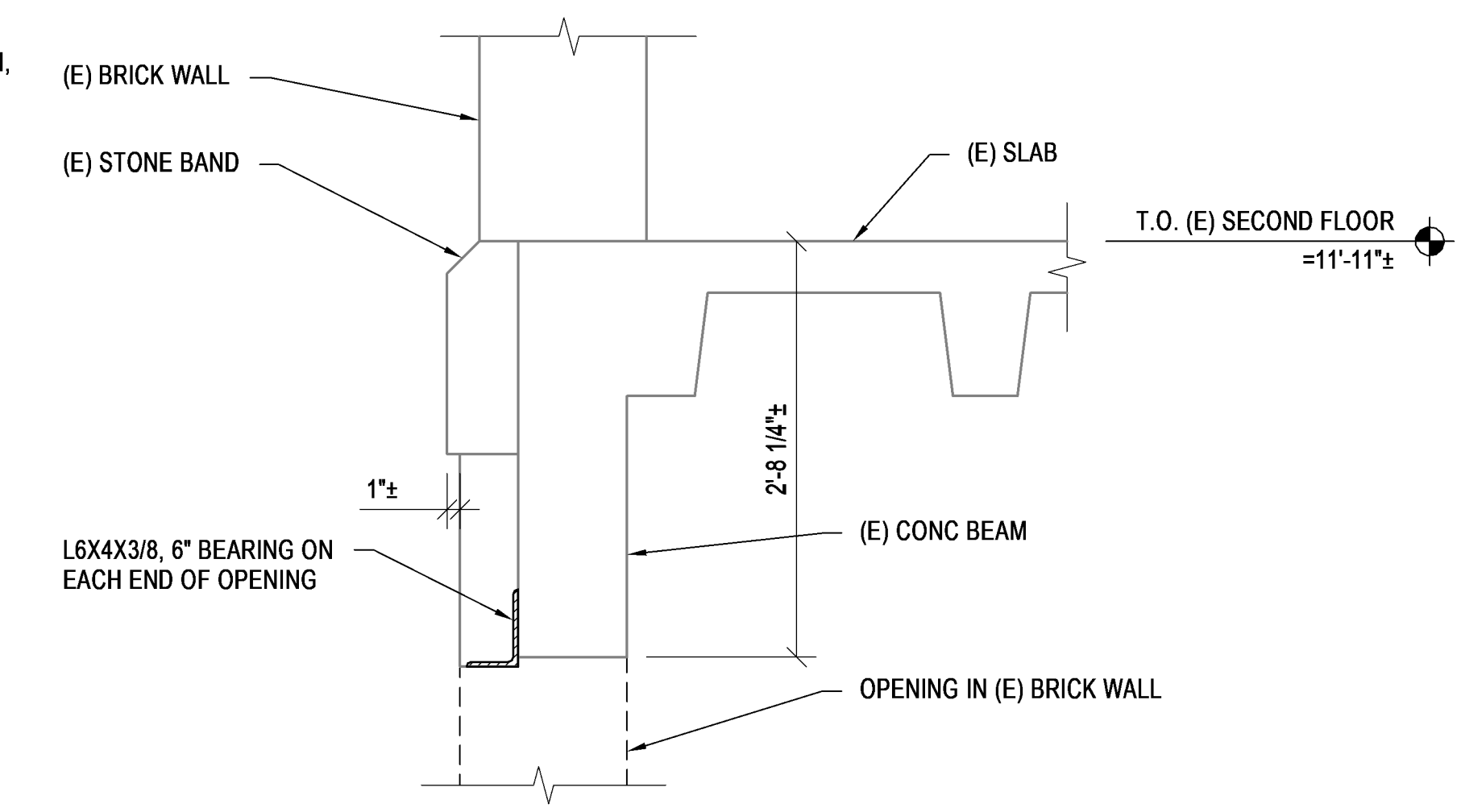

6 SECTION AT EXISTING BUILDING
1" = 1'-0"

- NOTES:
1. PROVIDE 90 DEGREE STANDARD HOOK AT END OF VERTICAL WALL REINFORCEMENT INTO FOOTING.
 2. FOR DOWELS, PROVIDE CLASS B LAP SPLICE WITH SLAB AND WALL REINFORCEMENT OR WALL AND STAIR REINFORCEMENT.
 3. EXTEND STAIR LONGITUDINAL BARS AND PROVIDE CLASS B LAP SPLICE WITH SLAB REINFORCEMENT.

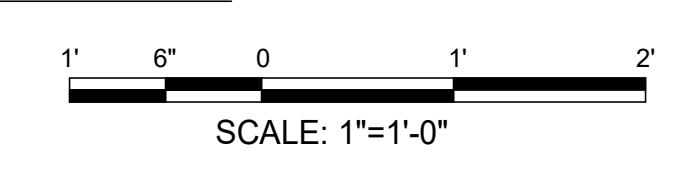

<table border="1"> <tr> <th>#</th> <th>Revisions</th> <th>Date</th> </tr> <tr> <td> </td> <td> </td> <td> </td> </tr> </table>	#	Revisions	Date				Consultant WOODS · PEACOCK ENGINEERING CONSULTANTS 5285 Shawnee Road, Suite 100, Alexandria, VA 22312-2334 Phone: 703/658-4400 www.woodspeacock.com	Architect/Engineer of Record AE WORKS. AE Works, LTD. 418 Beaver Street Sewickley, PA 15143 Phone: 412-287-7333 www.ae-works.com	Stamp 	OFFICE OF CONSTRUCTION AND FACILITIES MANAGEMENT VA U.S. Department of Veterans Affairs	Drawing Title TEMPORARY ENTRANCE FOUNDATION SECTIONS & DETAILS Approved:	Phase BID DOCUMENTS Sprinkler Status FULLY SPRINKLERED	Project Title CONSTRUCT NEW ENTRYWAY BUILDING 17 Location LEBANON, PENNSYLVANIA Issue Date 10.26.2022	Project Number 595-668 Building Number 17 Drawing Number S-531
	#	Revisions	Date											
Checked CJS Drawn BDB														

**GENERAL NOTES -
TEMPORARY ENTRANCE**

- A THE CONTRACTOR IS RESPONSIBLE FOR DOCUMENTING ALL EXISTING CONDITIONS MODIFIED BY THE TEMPORARY ENTRANCE WORK FOR THE PURPOSE OF RECONSTRUCTION OF ALL EXISTING CONDITIONS AT THE END OF THE PROJECT. THIS INCLUDES DECONSTRUCTION OF ALL TEMPORARY ENTRANCE WORK, RESTORATION OF ALL EXISTING EXTERIOR SITE CONDITIONS, RECONSTRUCTION OF ALL EXISTING ROOMS, SYSTEMS, AND FINISHES, AND INFILL OF EXTERIOR WALL CONSTRUCTION.
- B THE TEMPORARY ENTRANCES MUST BE COMPLETED BEFORE CONSTRUCTION ON THE NEW ENTRYWAY MAY BEGIN. MAINTAIN ACCESS TO TEMPORARY ENTRANCE AND ALL OTHER EGRESS POINTS FROM BUILDING 17 AND THE PRIMARY CARE BUILDING AT ALL TIMES.

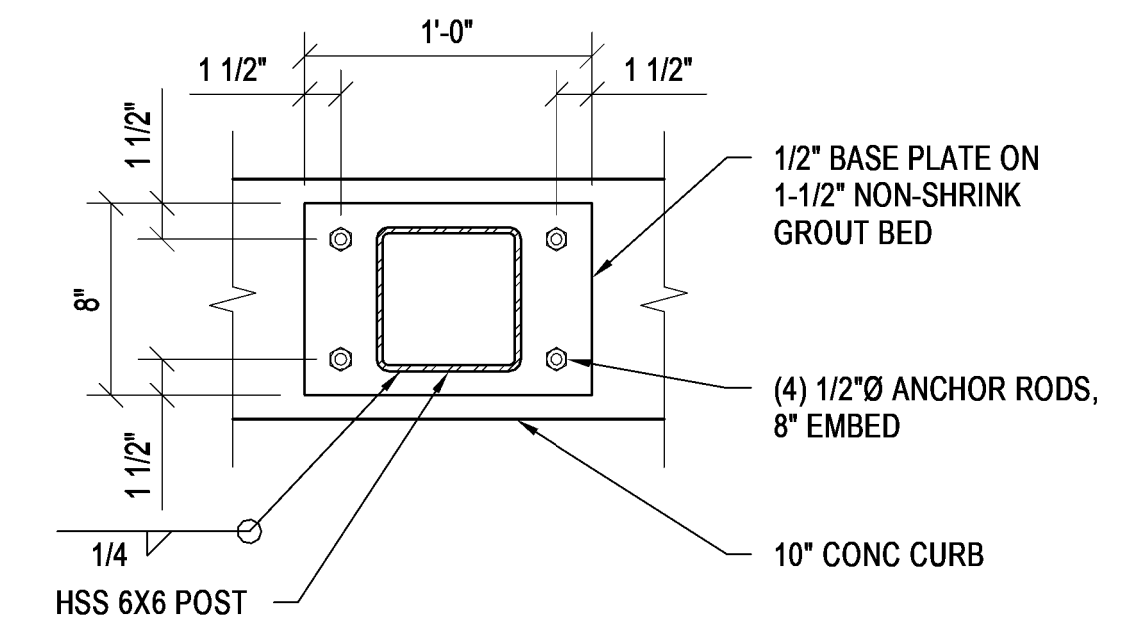

1 CANOPY BASE PLATE DETAIL
1 1/2" = 1'-0"

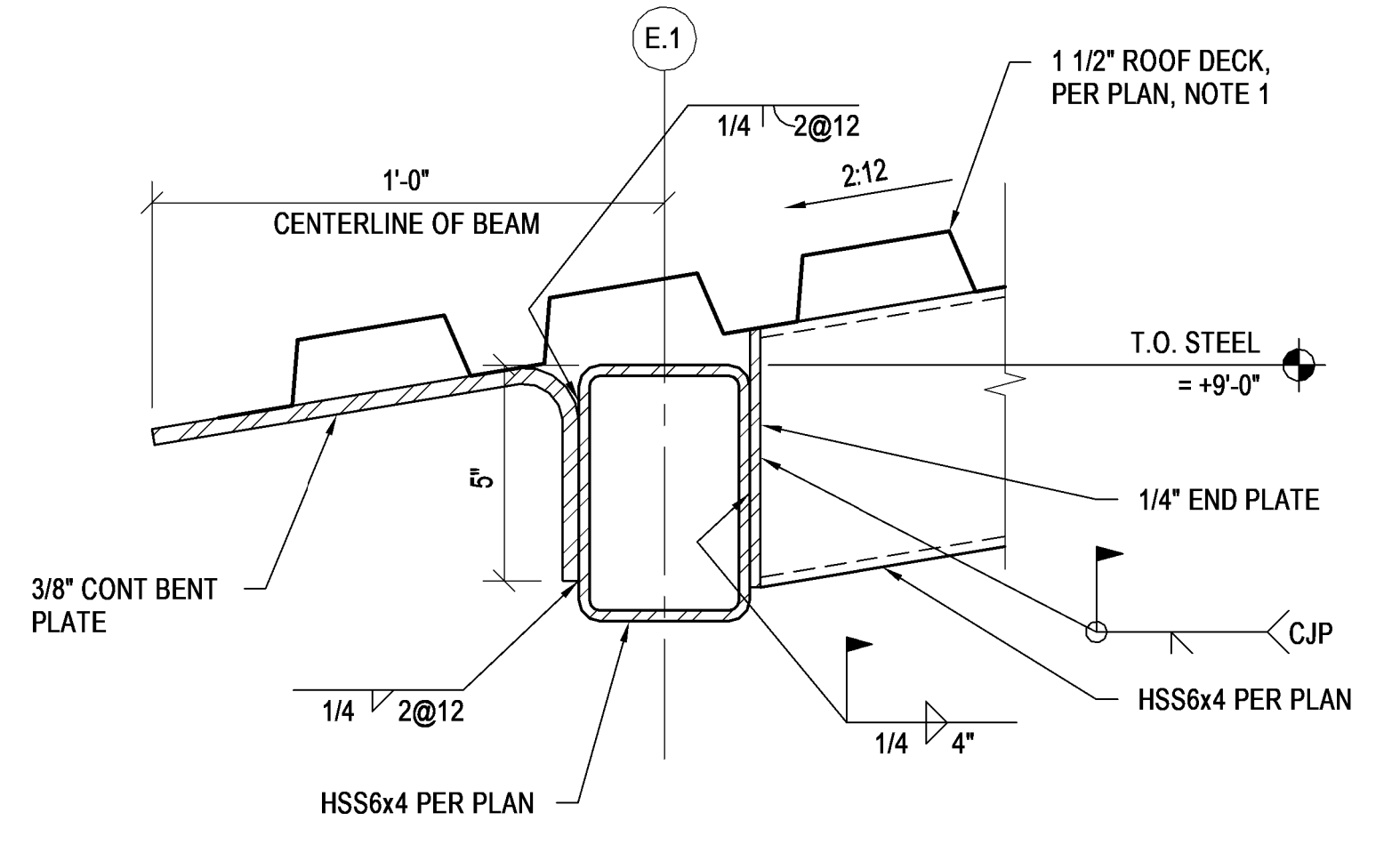

2 BENT PLATE DETAIL
3" = 1'-0"

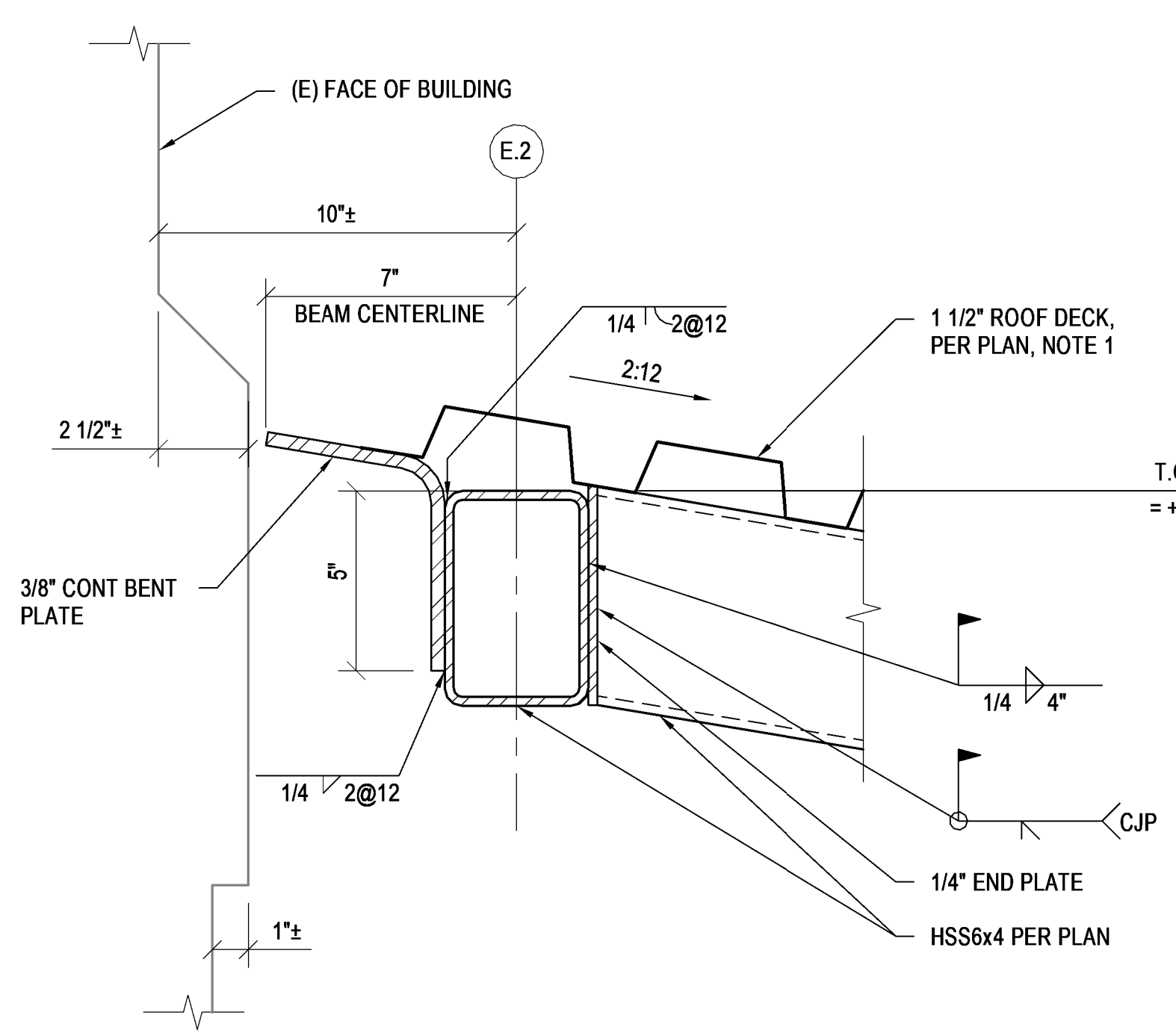

3 BENT PLATE DETAIL
3" = 1'-0"

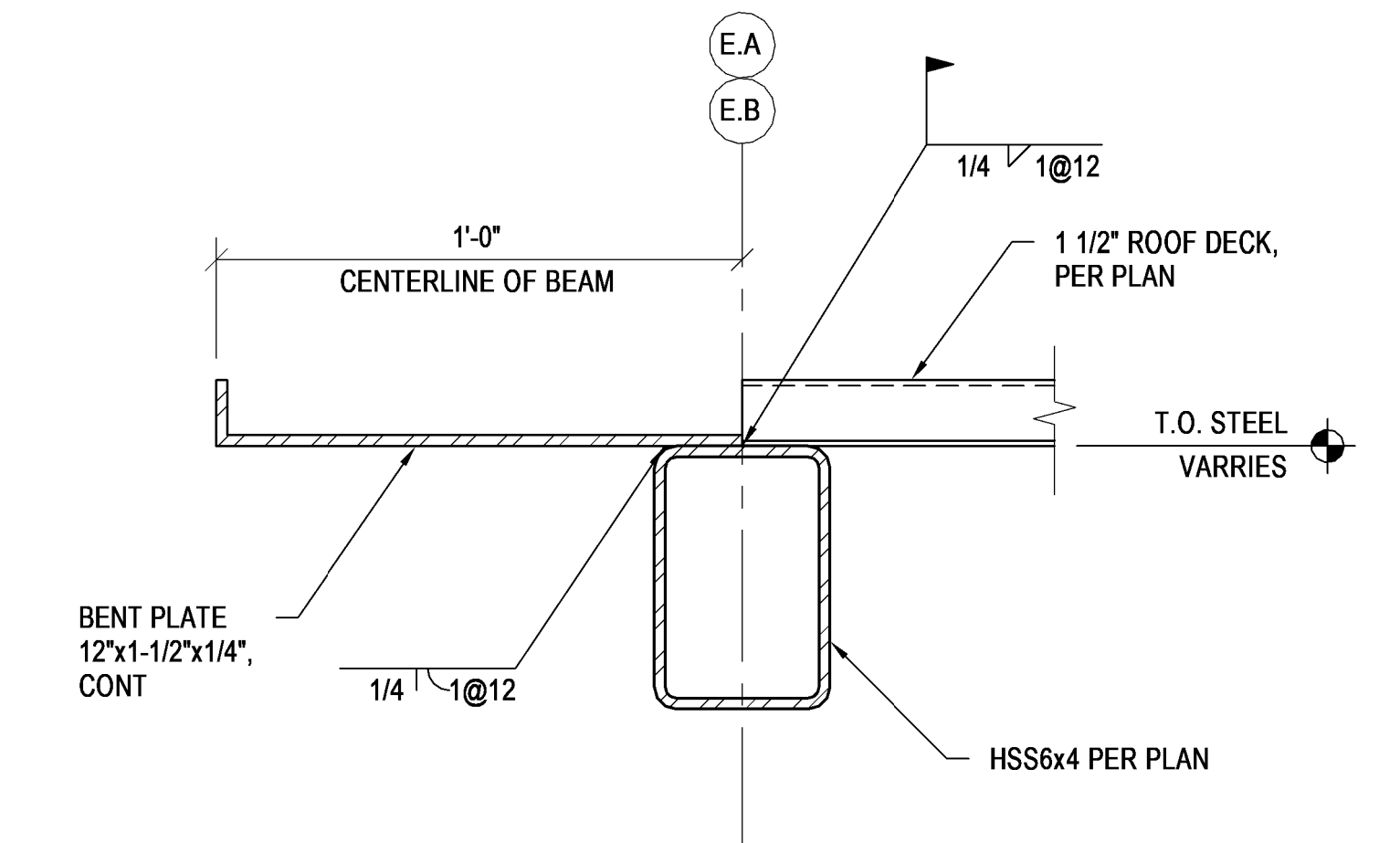

4 BENT PLATE DETAIL
3" = 1'-0"

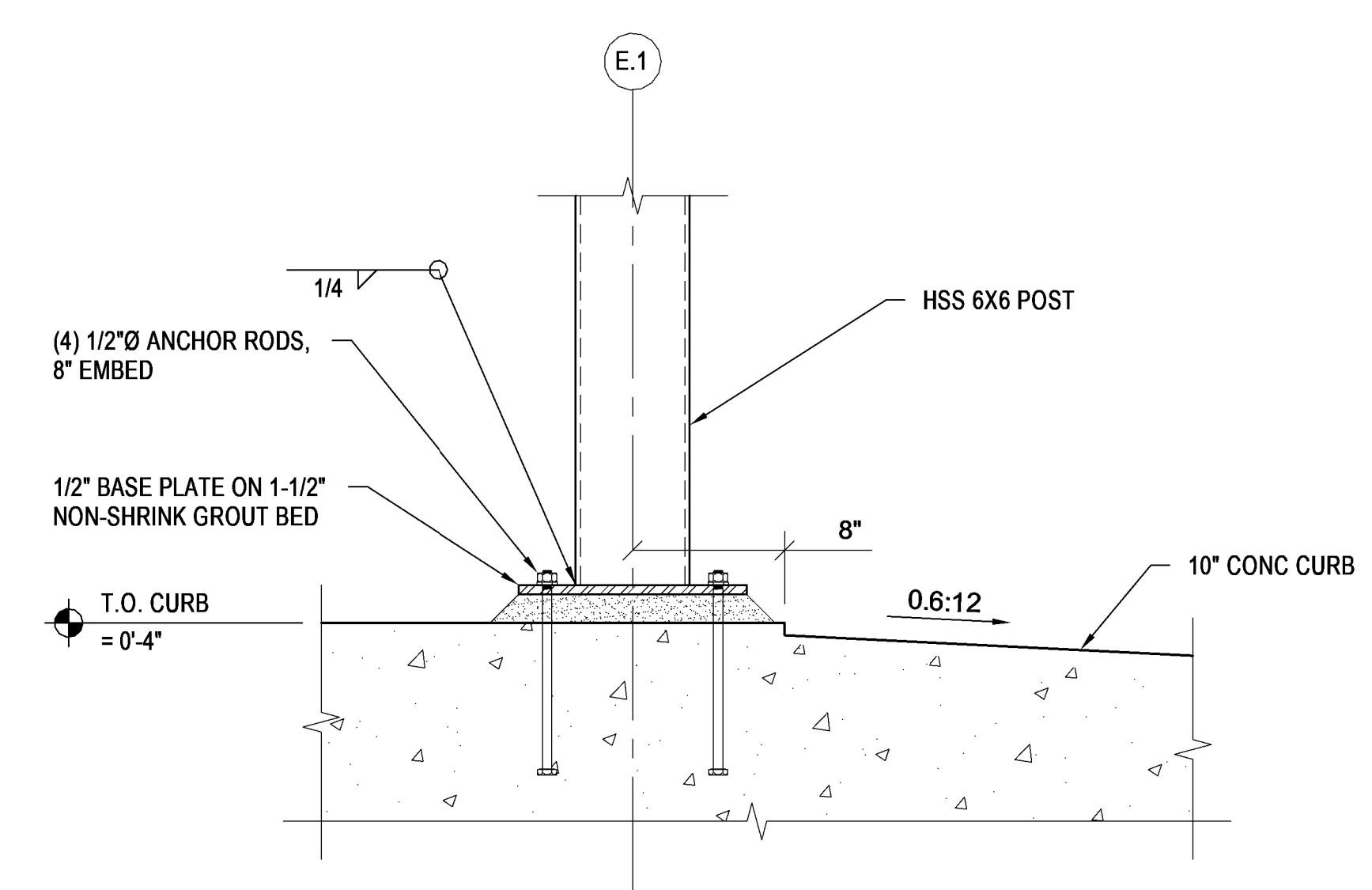

5 CANOPY BASE PLATE SECTION AT SLOPED RAMP
1 1/2" = 1'-0"

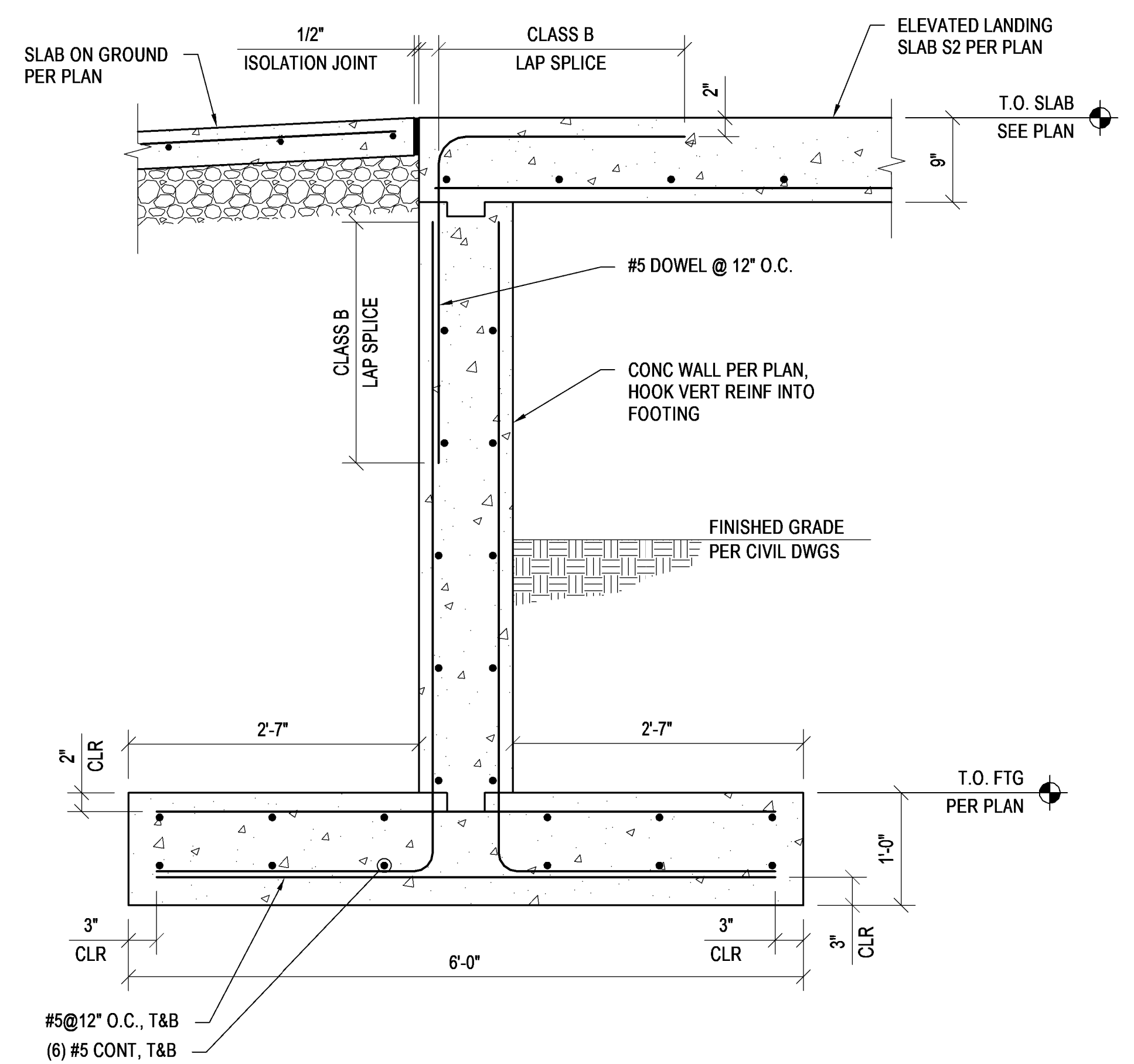

6 SECTION AT SLOPED RAMP AND LANDING SLAB
1" = 1'-0"

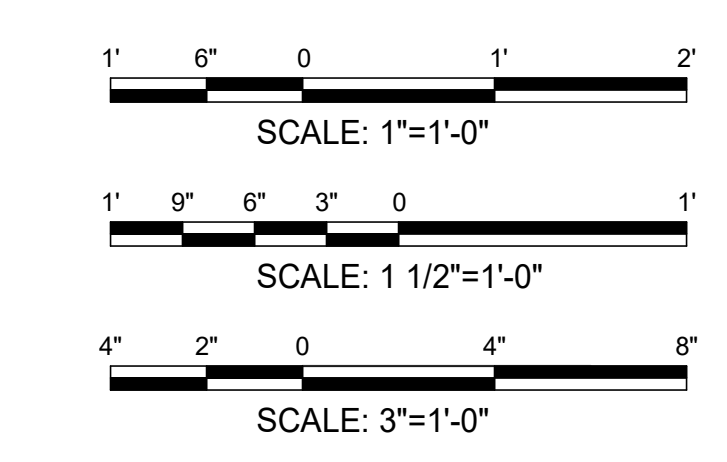

<table border="1"> <tr> <th>#</th> <th>Revisions</th> <th>Date</th> </tr> <tr> <td> </td> <td> </td> <td> </td> </tr> <tr> <td> </td> <td> </td> <td> </td> </tr> </table>	#	Revisions	Date							Consultant WOODS · PEACOCK ENGINEERING CONSULTANTS 5285 Shawnee Road, Suite 100, Alexandria, VA 22312-2334 WWW.703.658.4400 WWW.WOODSPEACOCK.COM	Architect/Engineer of Record AE WORKS. AE Works, LTD. 418 Beaver Street Sewickley, PA 15143 Phone: 412-287-7333 www.ae-works.com	Stamp 	OFFICE OF CONSTRUCTION AND FACILITIES MANAGEMENT U.S. Department of Veterans Affairs	Drawing Title TEMPORARY ENTRANCE CANOPY SECTIONS & DETAILS Approved:	Phase BID DOCUMENTS Sprinkler Status FULLY SPRINKLERED	Project Title CONSTRUCT NEW ENTRYWAY BUILDING 17 Location LEBANON, PENNSYLVANIA Issue Date 10.26.2022	Project Number 595-668 Building Number 17 Drawing Number S-532
	#	Revisions	Date														
Checked CJS Drawn BDB																	

C:\Users\bdh\Documents\LEB\17\STRUC_2020_Brendan.F.2020.rvt
 10/26/2022 10:11:19 PM
 VA FORM 08 - 6231

CONCRETE WALL SCHEDULE

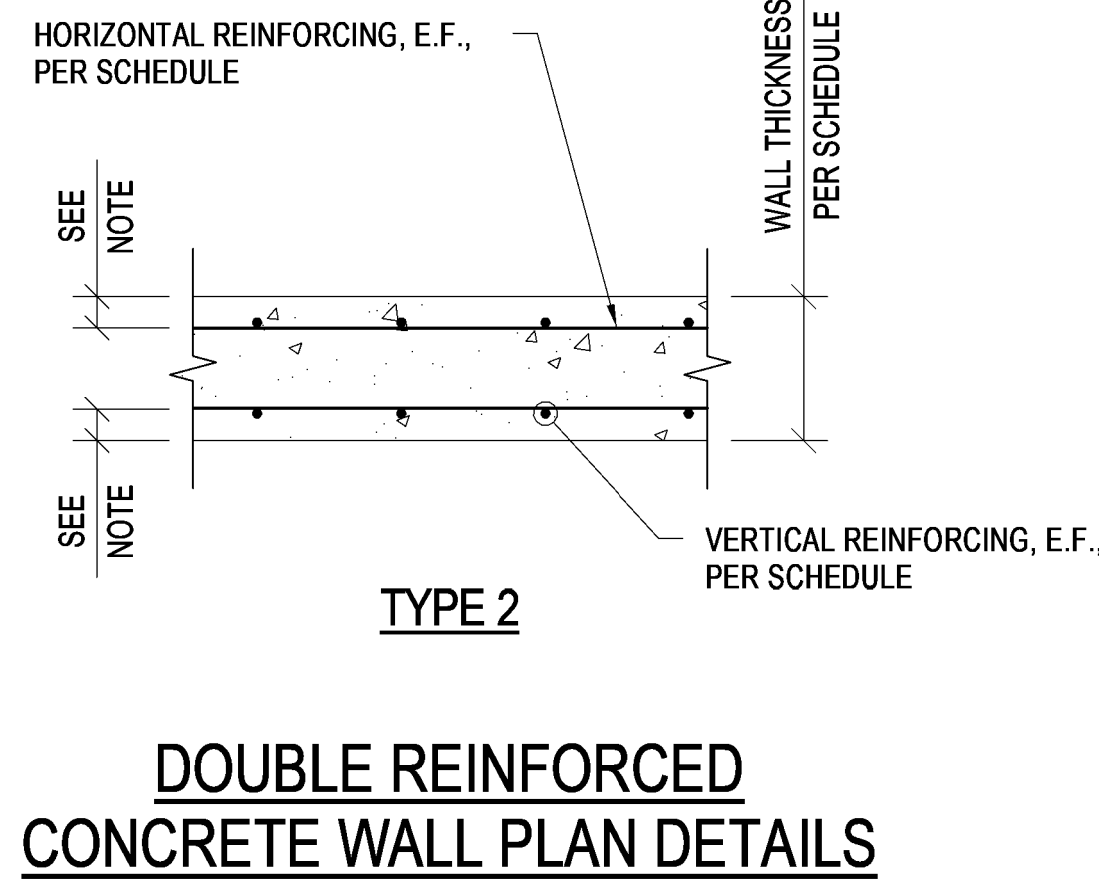
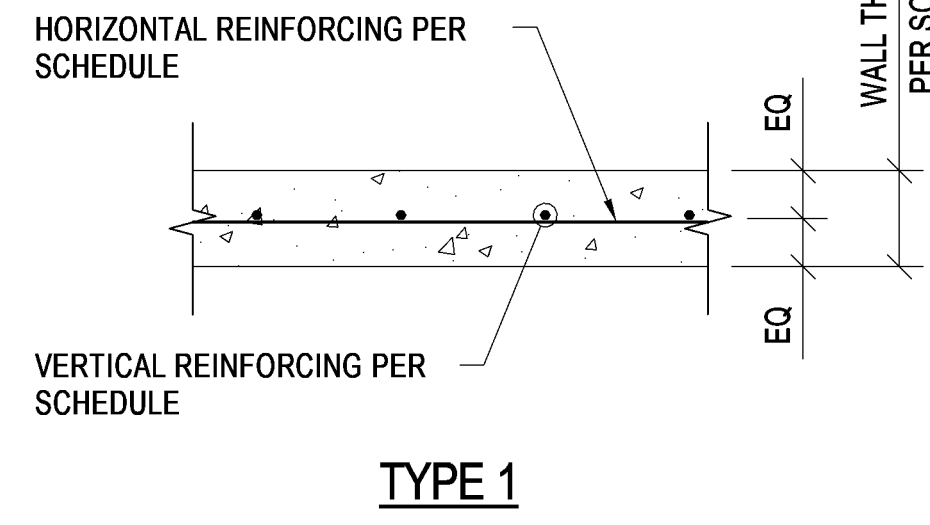

WALL MARK	WALL TYPE	WALL THICKNESS	VERTICAL REINFORCING	HORIZONTAL REINFORCING	NOTES
W1	1	8"	#5 @ 12" O.C.	#5 @ 12" O.C.	
W2	2	12"	#5 @ 12" O.C.	#5 @ 12" O.C.	
W3	2	16"	#5 @ 12" O.C.	#5 @ 12" O.C.	
W4	2	10"	#5 @ 12" O.C.	#5 @ 12" O.C.	

NOTE: CONCRETE PROTECTION PER TABLE 2 ON SHEET S-001.

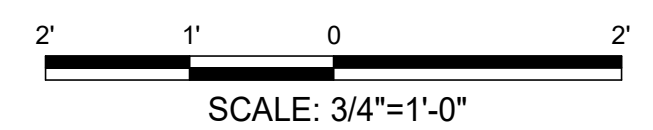
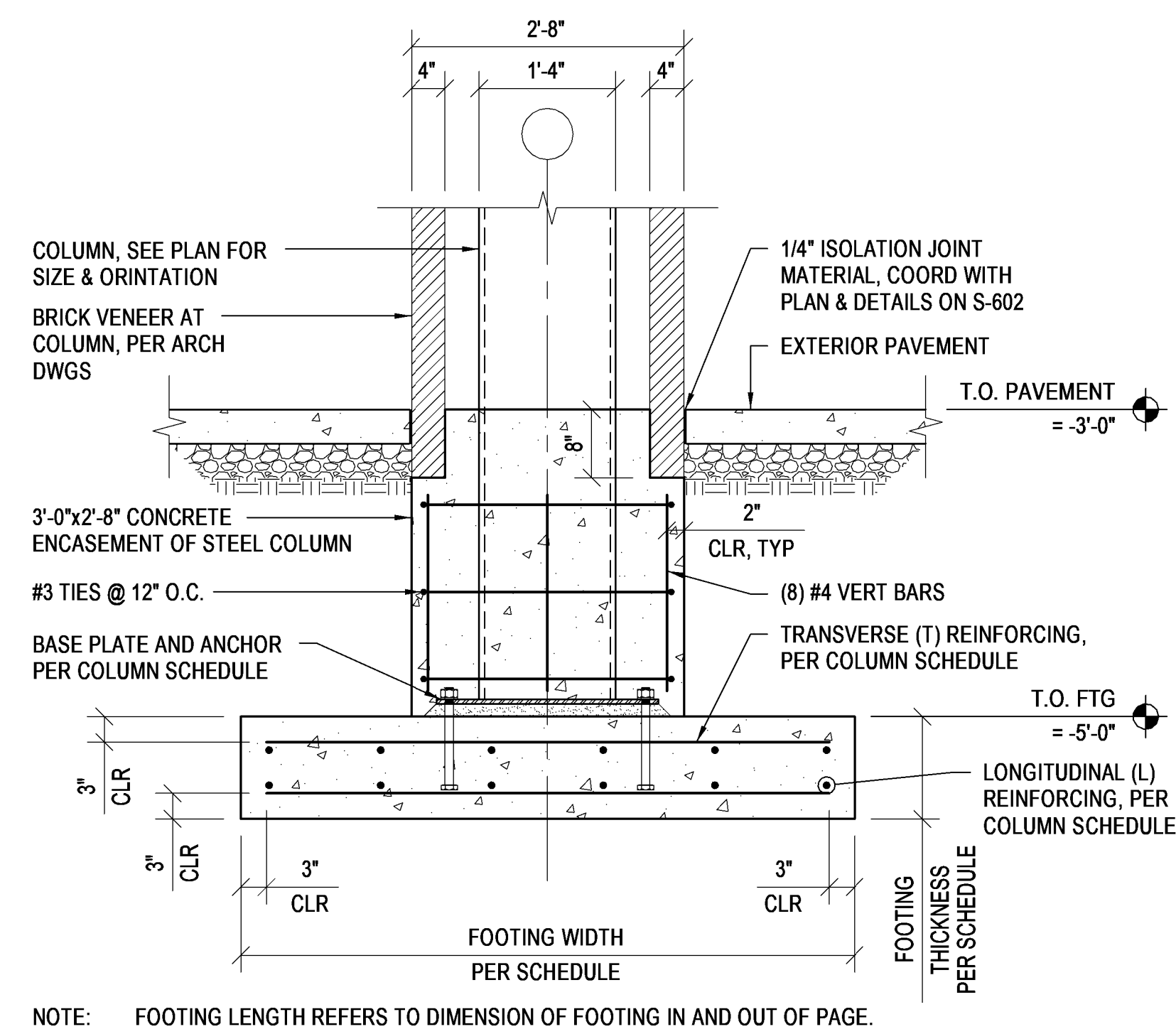
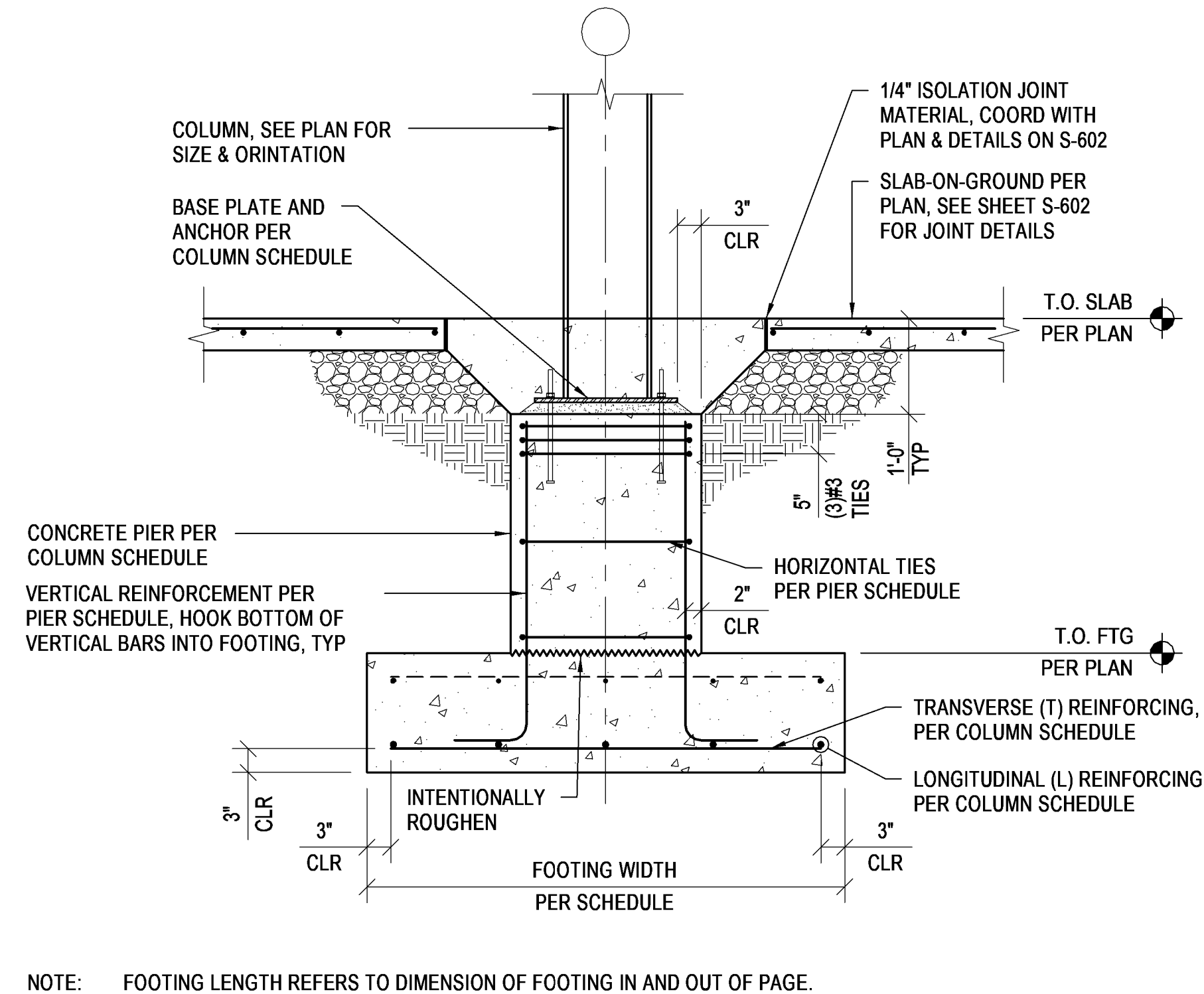
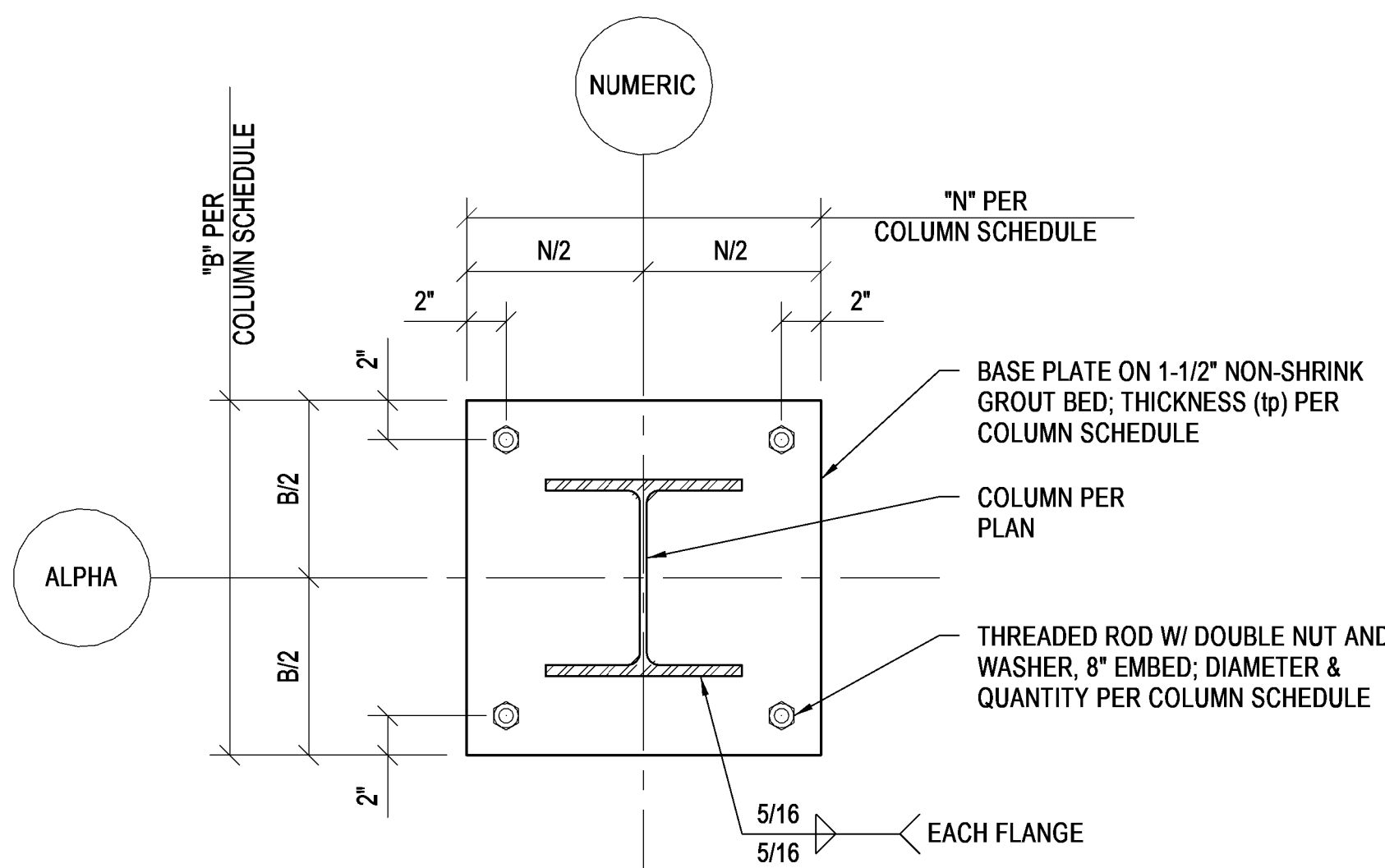
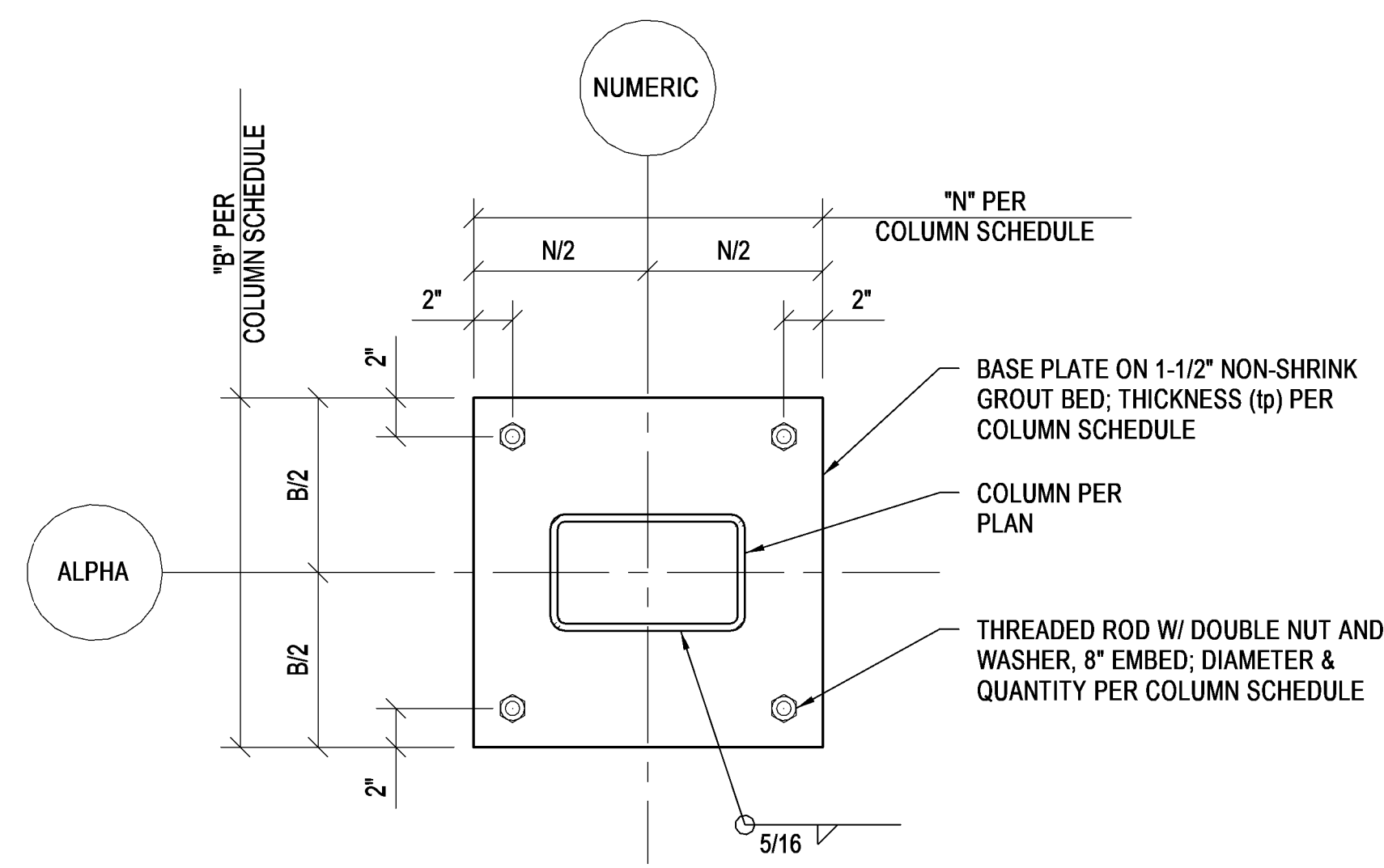

C:\Users\bdh\Documents\WLEB\10_STRUC_2020_Brendan.F.PDF.rvt 10/26/2022 10:11:22 PM

#	Revisions	Date

Consultant

WOODS · PEACOCK
ENGINEERING CONSULTANTS
5285 Shawnee Road, Suite 100, Alexandria, VA 22312-2334
www.703/658-4400 www.woodspeacock.com

Architect/Engineer of Record

AE WORKS.
AE Works, LTD.
418 Beaver Street
Sewickley, PA 15143
Phone: 412-287-7333
www.ae-works.com

Stamp

OFFICE OF CONSTRUCTION AND FACILITIES MANAGEMENT

VA U.S. Department of Veterans Affairs

Drawing Title
FOUNDATION DETAILS AND WALL SCHEDULES

Approved:

Phase
BID DOCUMENTS

Sprinkler Status
FULLY SPRINKLERED

Project Title
CONSTRUCT NEW ENTRYWAY BUILDING 17

Location
LEBANON, PENNSYLVANIA

Issue Date
10.26.2022

Checked
CJS

Drawn
BDB

Project Number
595-668

Building Number
17

Drawing Number
S-601

SLAB SCHEDULE			
SLAB MARK	SECTION	REINFORCING	DESCRIPTION
SG1		#4 @ 12" O.C., E.W.	4" CONCRETE SLAB-ON-GROUND, REINFORCED AS INDICATED, OVER 6" GRANULAR FILL
S1		#5 @ 12" O.C., E.W.	6" ONE-WAY CONCRETE SLAB, REINFORCED AS INDICATED
S2		#4 @ 10" O.C., E.W.	9" ONE-WAY CONCRETE SLAB, REINFORCED AS INDICATED

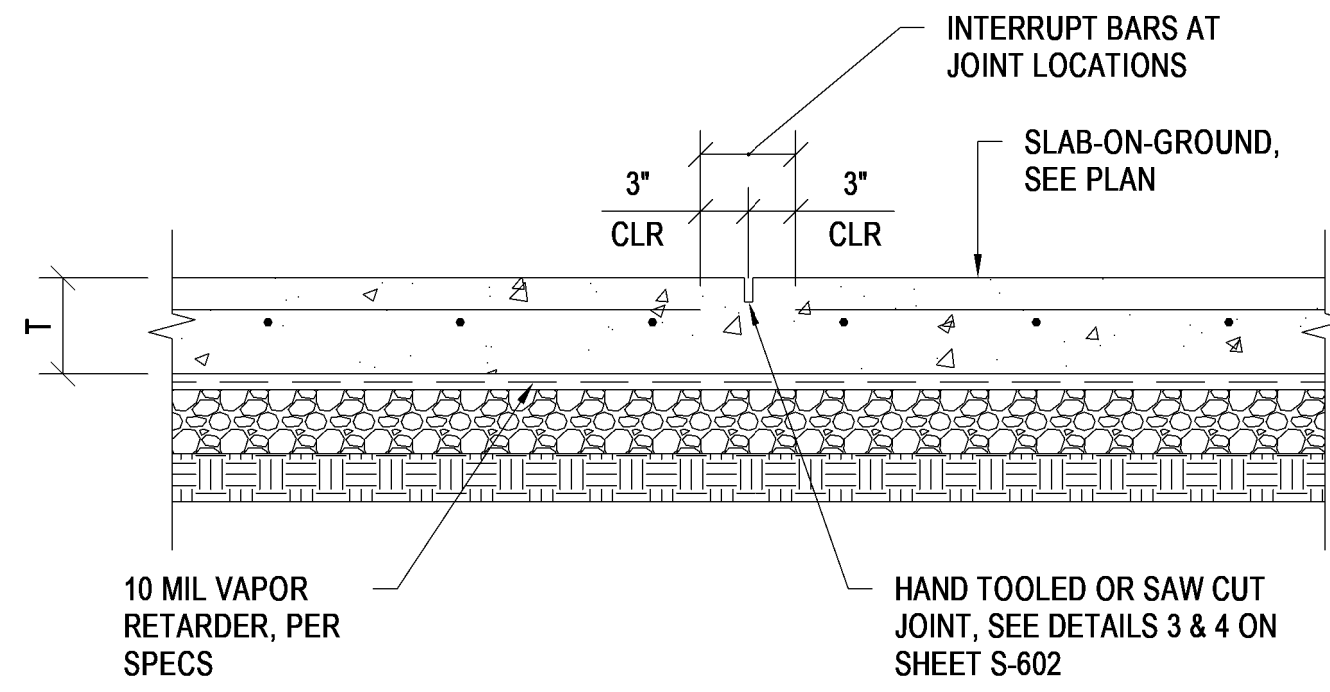

2 **SLAB-ON-GROUND CONTRACTION/CONTROL JOINT DETAIL - SINGLE LAYER REINFORCING**
NOT TO SCALE

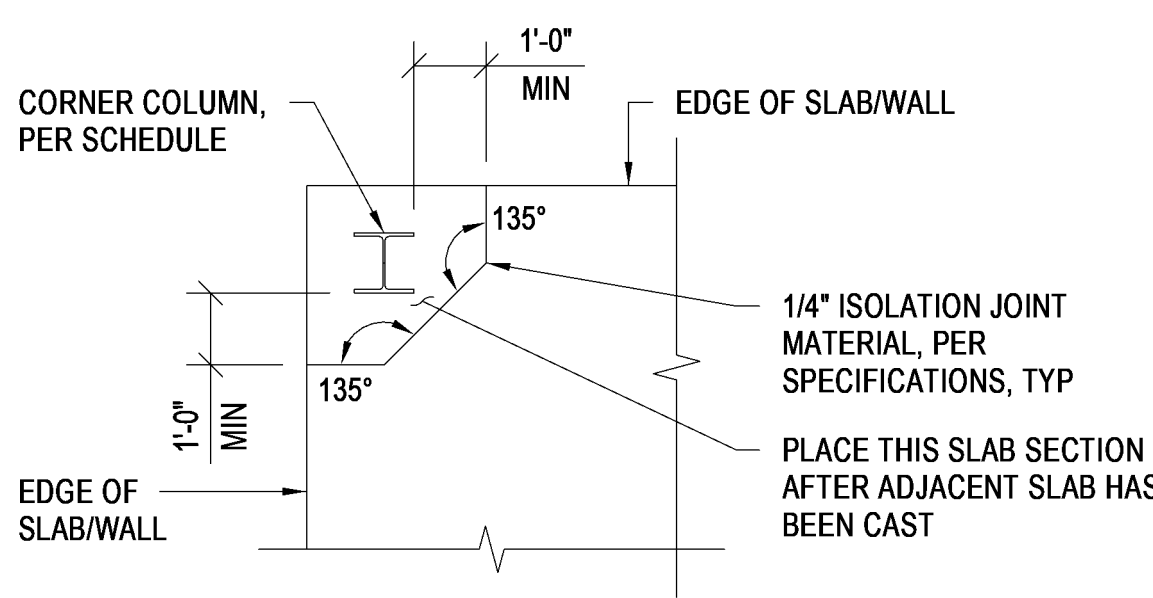

6 **TYPICAL SLAB-ON-GRADE ISOLATION JOINTS AT COLUMNS**
NOT TO SCALE

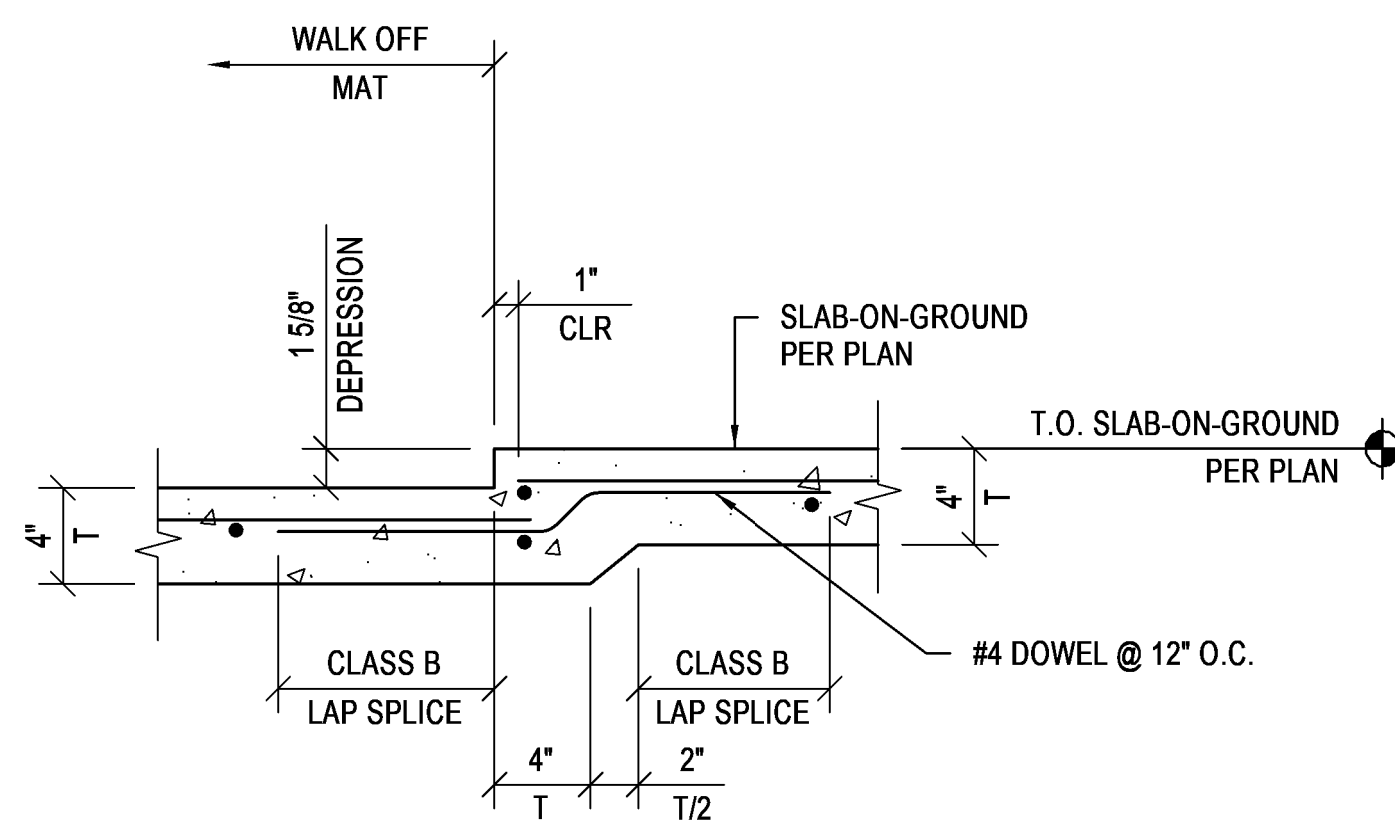

7 **SECTION AT WALK OFF MAT DEPRESSION**
1 1/2" = 1'-0"

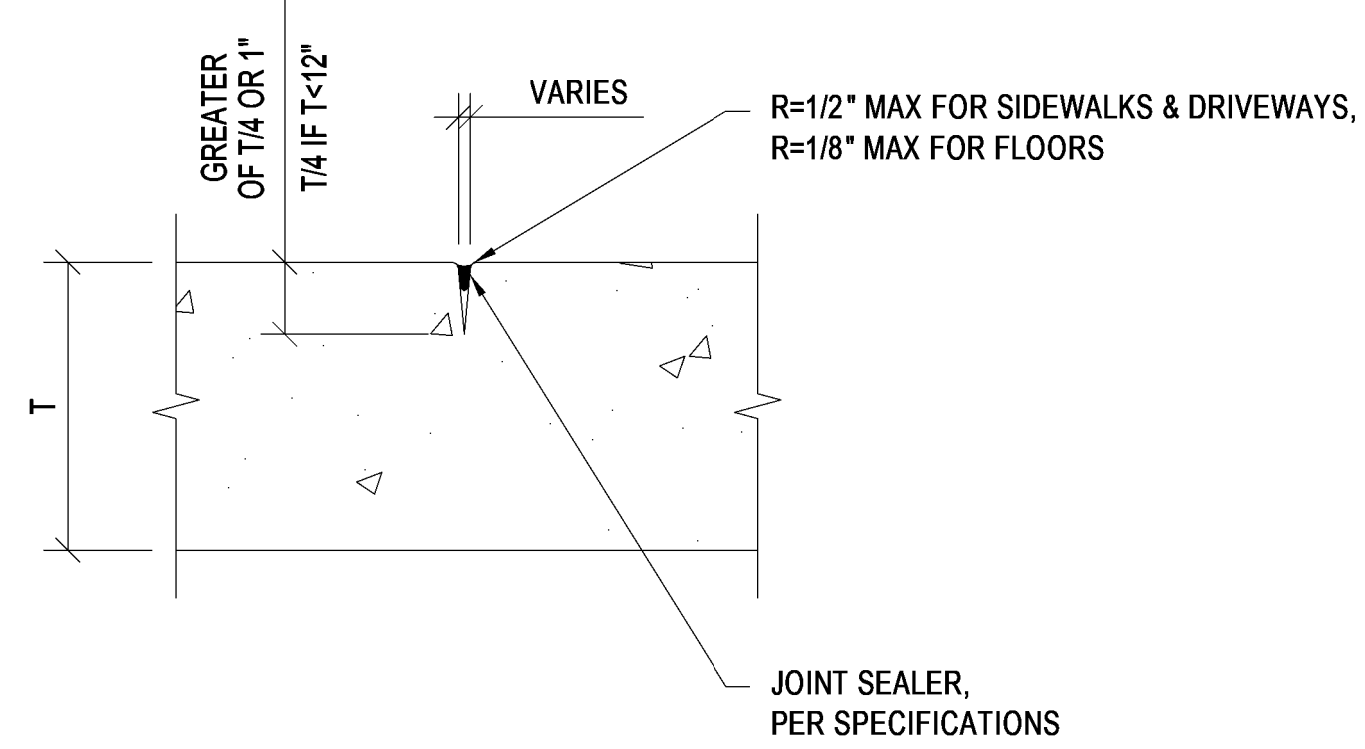

3 **TOOLED JOINT DETAIL**
NOT TO SCALE

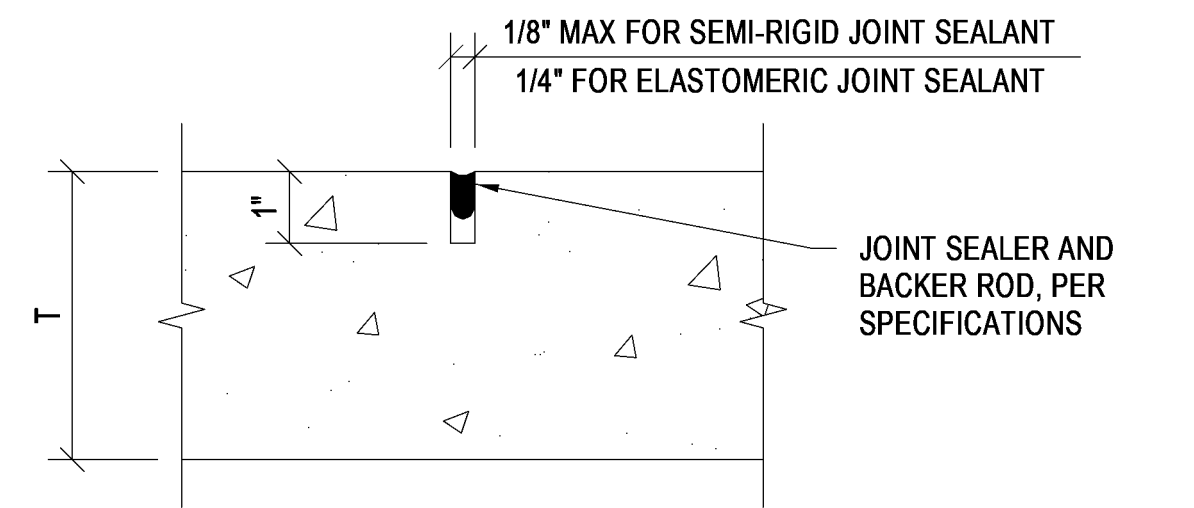

4 **SAW CUT JOINT DETAIL**
NOT TO SCALE

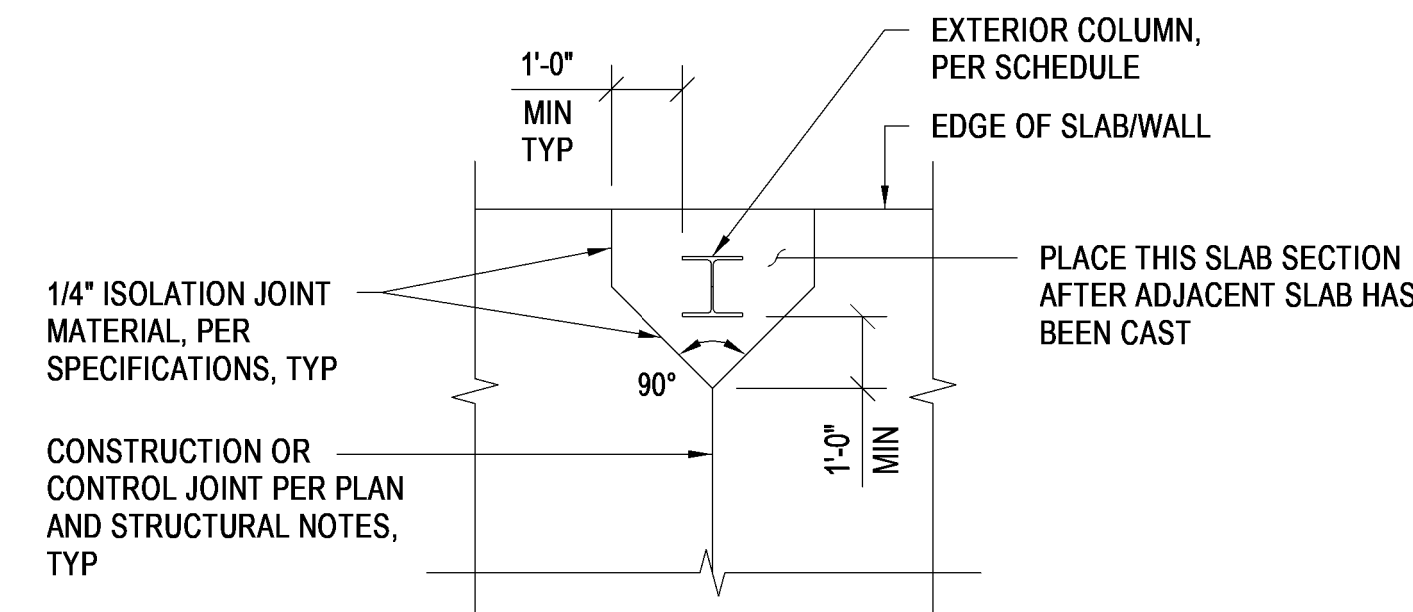

EXTERIOR COLUMN

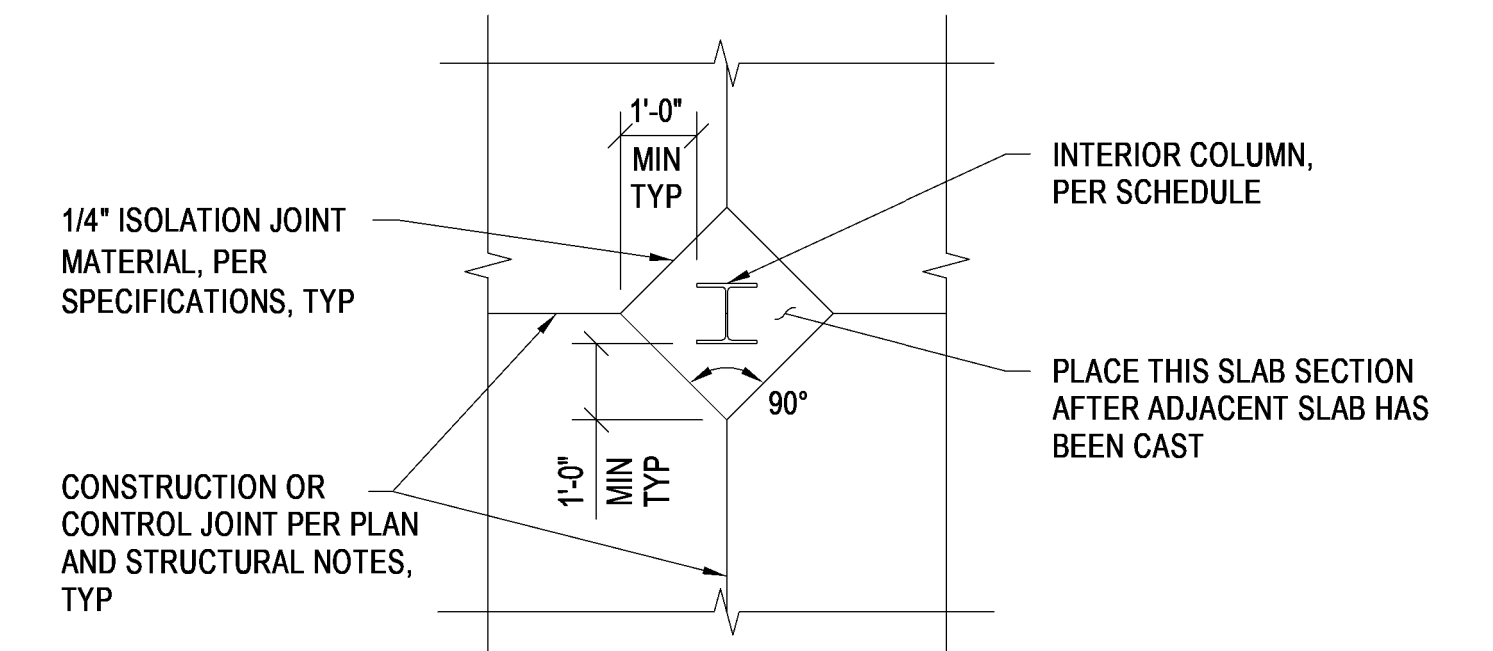

INTERIOR COLUMN

1 **SLAB SCHEDULE**
NOT TO SCALE

DOWEL SIZE AND SPACING FOR ROUND, SQUARE, AND RECTANGULAR DOWELS

SLAB DEPTH	DOWEL DIMENSIONS AND SPACING		
	ROUND	SQUARE	RECTANGULAR
5" TO 6"	3/4" x 14" @ 12" O.C.	3/4" x 14" @ 14" O.C.	3/8" x 2" x 12" @ 19" O.C.
7" TO 8"	1" x 16" @ 12" O.C.	1" x 16" @ 14" O.C.	1/2" x 2-1/2" x 12" @ 18" O.C.
9" TO 11"	1-1/4" x 18" @ 12" O.C.	1-1/4" x 18" @ 12" O.C.	3/4" x 2-1/2" x 12" @ 18" O.C.

OR

DOWEL SIZE AND SPACING FOR DIAMOND-SHAPED LOAD PLATES

SLAB DEPTH	DIAMOND LOAD PLATE DIMENSIONS AND SPACING
5" TO 6"	1/4" x 4-1/2" x 4-1/2" @ 18" O.C.
7" TO 8"	3/8" x 4-1/2" x 4-1/2" @ 18" O.C.
9" TO 11"	3/4" x 4-1/2" x 4-1/2" @ 20" O.C.

- NOTES:
- LIGHTLY GREASE ONE END OF DOWEL PROVIDE COMPRESSIBLE MATERIAL ON VERTICAL FACES OF SQUARE AND RECTANGULAR BARS DO NOT LOCATE GREASED DOWELS OR DOWELS WRAPPED IN COMPRESSIBLE MATERIAL OR DIAMOND PLATES WITHIN 12" OF SLAB JOINT INTERSECTION.
 - DOWELS AND PLATES SHALL BE EITHER ASTM A615 OR ASTM A36 STEEL.

5 **SLAB-ON-GROUND DOWEL SCHEDULE**
NOT TO SCALE



C:\Users\bdh\Documents\LEB\0101_STRUC_2020_Brendan.F.09E.rvt 10/26/2022 10:11:27 PM

<table border="1"> <thead> <tr> <th>#</th> <th>Revisions</th> <th>Date</th> </tr> </thead> <tbody> <tr><td> </td><td> </td><td> </td></tr> <tr><td> </td><td> </td><td> </td></tr> <tr><td> </td><td> </td><td> </td></tr> <tr><td> </td><td> </td><td> </td></tr> </tbody> </table>	#	Revisions	Date													<p>Consultant</p> <p>WOODS · PEACOCK ENGINEERING CONSULTANTS 5285 Shawnee Road, Suite 100, Alexandria, VA 22312-2334 www.703/658-4400 www.woodspeacock.com</p>	<p>Architect/Engineer of Record</p> <p>AE WORKS. AE Works, LTD. 418 Beaver Street Sewickley, PA 15143 Phone: 412-287-7333 www.ae-works.com</p>	<p>Stamp</p>	<p>OFFICE OF CONSTRUCTION AND FACILITIES MANAGEMENT</p> <p>VA U.S. Department of Veterans Affairs</p>	<p>Drawing Title SLAB SCHEDULE AND DETAILS</p> <p>Approved: _____</p>	<p>Phase BID DOCUMENTS</p> <p>Sprinkler Status FULLY SPRINKLERED</p>	<p>Project Title CONSTRUCT NEW ENTRYWAY BUILDING 17</p> <p>Location LEBANON, PENNSYLVANIA</p> <p>Issue Date 10.26.2022</p> <p>Checked CJS</p> <p>Drawn BDB</p>	<p>Project Number 595-668</p> <p>Building Number 17</p> <p>Drawing Number S-602</p>
	#	Revisions	Date																				

COLUMN PIER SCHEDULE				
TYPE	LENGTH (L)	WIDTH (W)	VERTICAL REINFORCEMENT	HORIZONTAL TIES
P1	22"	18"	(8) #8	#3@12
P2	24"	18"	(8) #8	#3@12
P3	24"	20"	(8) #8	#3@12
P4	24"	24"	(8) #8	#3@12
P5	32"	32"	(12) #9	#3@12

NOTE: HOOK BOTTOM OF VERTICAL BARS INTO FOOTING, TYP.

1 PIER SCHEDULE

NOT TO SCALE

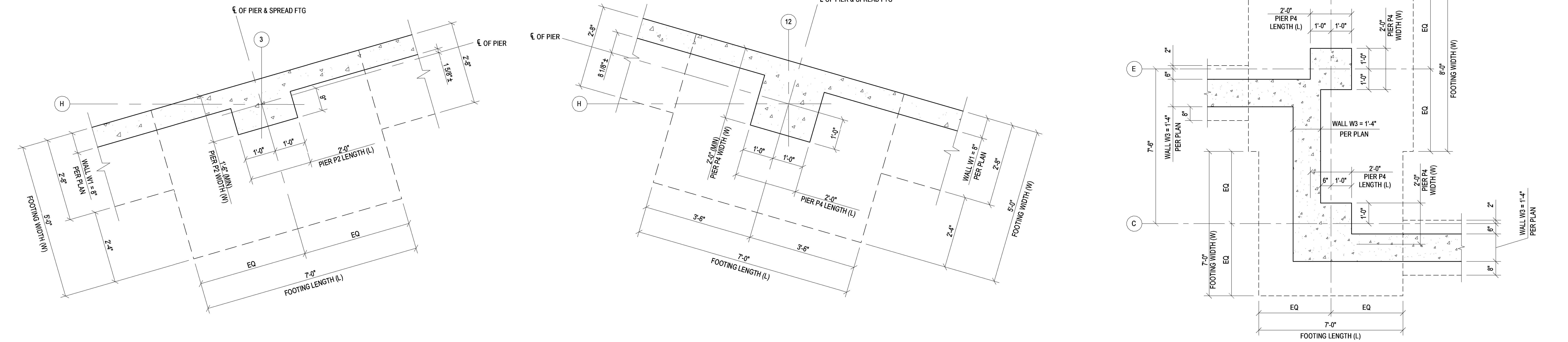
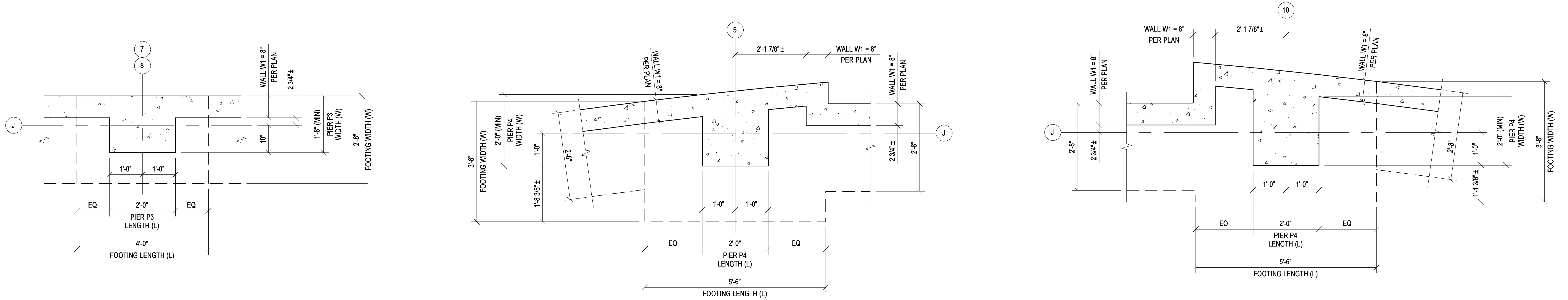

2 FOUNDATION AND PIER DIMENSIONAL DETAILS

NOT TO SCALE

10/26/2022 10:11:35 PM
C:\Users\bdm\Documents\LEBANON\STRUC_2020_Brendan.F.PSE.rvt

#	Revisions	Date

Consultant

WOODS · PEACOCK
ENGINEERING CONSULTANTS
5285 Shawnee Road, Suite 100, Alexandria, VA 22312-2334
www.woodspeacock.com

Architect/Engineer of Record

AE WORKS.
AE Works, LTD.
418 Beaver Street
Sewickley, PA 15143
Phone: 412-287-7333
www.ae-works.com

Stamp

CORY W. SAUER
PROFESSIONAL ENGINEER
PENNSYLVANIA
01/24/2022

OFFICE OF CONSTRUCTION AND FACILITIES MANAGEMENT
VA U.S. Department of Veterans Affairs

Drawing Title
FOUNDATION AND PIER DIMENSIONAL CONTROL PLANS

Approved:

Phase
BID DOCUMENTS

Sprinkler Status
FULLY SPRINKLERED

Project Title
CONSTRUCT NEW ENTRYWAY BUILDING 17

Location
LEBANON, PENNSYLVANIA

Issue Date
10.26.2022

Checked
CJS

Drawn
BDB

Project Number
595-668

Building Number
17

Drawing Number
S-604

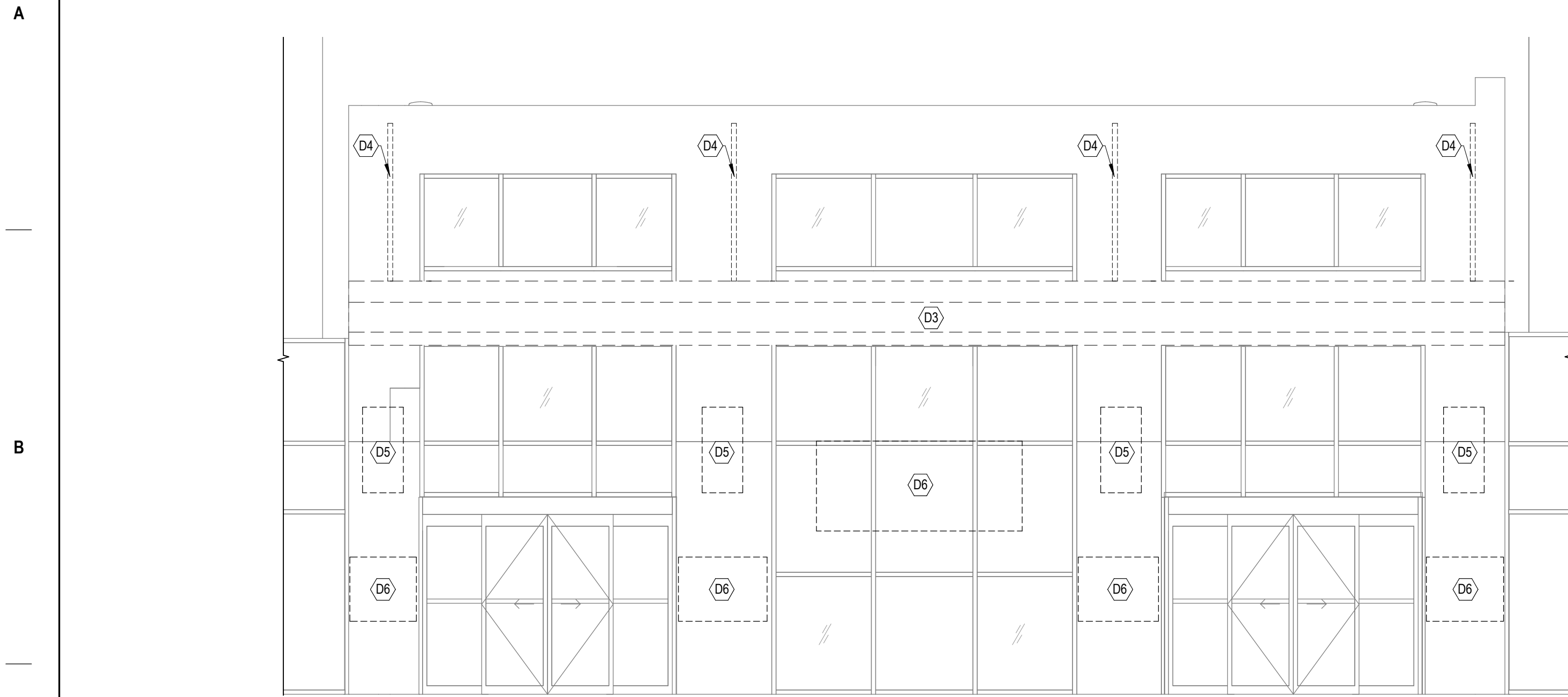

2 EXISTING BUILDING 17 ENTRANCE - DEMOLITION ELEVATION
1/4" = 1'-0"

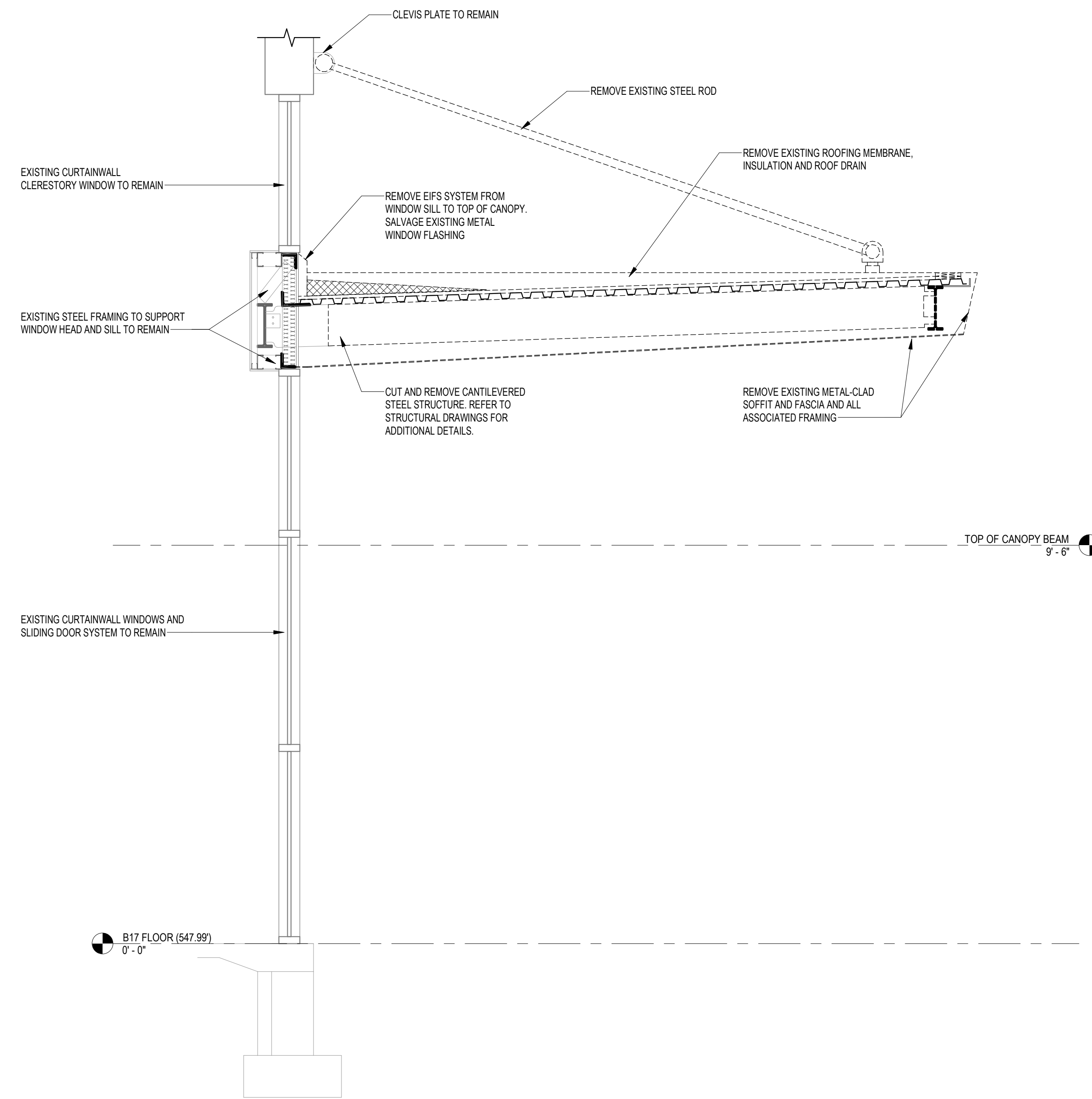

3 DEMOLITION WALL SECTION
1/2" = 1'-0"

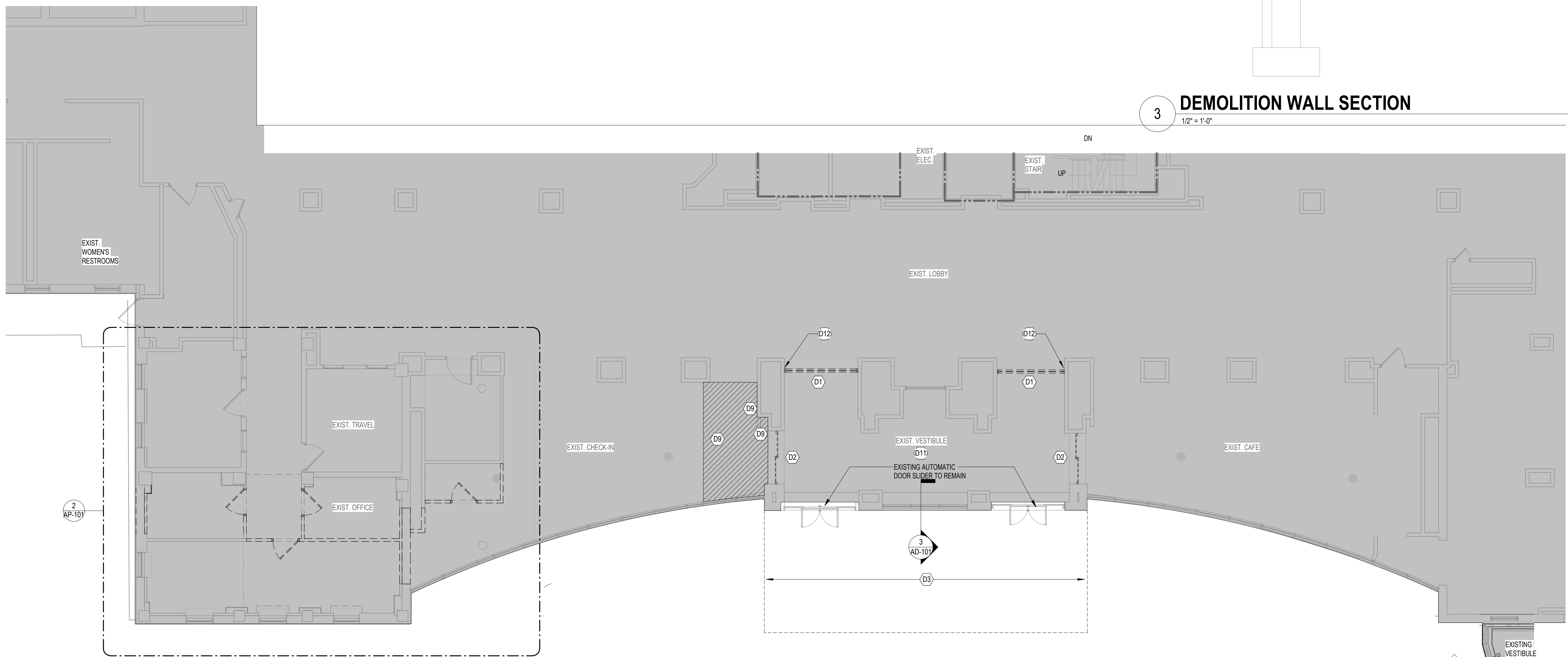

1 DEMOLITION PLAN
1/8" = 1'-0"

GENERAL DEMOLITION NOTES

- 1 VERIFY ALL EXISTING CONDITIONS AND COORDINATE ALL DEMOLITION ACTIVITIES WITH ANY NEW CONSTRUCTION AS INDICATED WITHIN THE CONSTRUCTION DOCUMENTS. DO NOT SCALE DRAWINGS.
- 2 PERFORM ALL NECESSARY DEMOLITION ACTIVITIES AS REQUIRED FOR INSTALLATION OF NEW CONSTRUCTION AS INDICATED WITHIN THE CONSTRUCTION DOCUMENTS. COORDINATE WITH THOSE DOCUMENTS FOR EXACT DIMENSIONS AND LOCATIONS OF FINISHED WORK.
- 3 ALL DEMOLITION NOT SPECIFICALLY INDICATED, BUT NECESSARY TO COMPLETE THE PROJECT AS INDICATED ON THE CONSTRUCTION DOCUMENTS, TO BE THE RESPONSIBILITY OF THE CONTRACTOR.
- 4 INSPECT AND ACCESS EACH SPACE AND FULFILL THE INTENT OF THE WORK REQUIRED BY THE CONTRACT DOCUMENTS. DEVIATIONS REQUIRED BY EXISTING FIELD CONDITIONS SHALL BE BROUGHT TO THE ATTENTION OF THE ARCHITECT PRIOR TO PROCEEDING WITH THE WORK.
- 5 ANY CUTTING AND REMOVAL INDICATED ON THE CONSTRUCTION DOCUMENTS ARE GENERAL INDICATIONS ONLY AND MAY NOT NECESSARILY SHOW THE FULL EXTENT OF CUTTING AND REMOVAL NECESSARY.
- 6 THROUGHOUT THE COURSE OF DEMOLITION ACTIVITIES, PROPERLY PROTECT AND EXISTING CONSTRUCTION INDICATED TO REMAIN. EXERCISE CARE WHEN REMOVING ADJACENT CONSTRUCTION AND PROPERLY REPAIR (TO ORIGINAL CONDITION) ANY AREAS SCHEDULED TO REMAIN THAT SUSTAIN DAMAGE AS A RESULT OF DEMOLITION ACTIVITIES.
- 7 CONSTRUCT DUST PROOF PROTECTIVE BARRIERS AS NECESSARY AT AREAS OF INTERIOR DEMOLITION TO PROTECT EXISTING CONSTRUCTION AND EQUIPMENT SCHEDULED TO REMAIN.
- 8 PERFORM ALL WORK REQUIRED TO PROTECT BUILDING OCCUPANTS AND EXISTING BUILDING UTILITIES. THE BUILDING WILL REMAIN IN OPERATION THROUGHOUT THE COURSE OF DEMOLITION AND CONSTRUCTION ACTIVITIES.
- 9 PROVIDE ALL NECESSARY TEMPORARY BRACING AND SHORING AS REQUIRED TO MAINTAIN THE INTEGRITY AND STRUCTURAL STABILITY OF THE BUILDING AND ITS INDIVIDUAL ELEMENTS.
- 10 EXCEPT AS NOTED OTHERWISE, REMOVE ALL DEMOLISHED MATERIALS FROM THE SITE AND DISPOSE OF IN ACCORDANCE WITH ALL LOCAL, STATE AND FEDERAL LAW REGULATIONS. DO NOT BURN, BURY OR SELL MATERIALS ON THE PROJECT SITE. AT THE COMPLETION OF EACH WORK DAY, CLEAN THE ENTIRE WORK AREA AND LEAVE IN A NEAT CONDITION FREE OF DEBRIS AND RUBBISH.
- 11 STRUCTURAL, MECHANICAL, PLUMBING, ELECTRICAL, TELECOMMUNICATION, AND CIVIL DOCUMENTS PROVIDE ADDITIONAL DEMOLITION REQUIREMENTS. THE CONTRACTOR IS RESPONSIBLE FOR ALL DOCUMENTS THAT MAY PROVIDE ADDITIONAL DEMOLITION REQUIREMENTS BEYOND THOSE SPECIFICALLY INDICATED ON THE ARCHITECTURAL DEMOLITION PLANS.
- 12 THROUGHOUT THE COURSE OF DEMOLITION ACTIVITIES, PATCH, REPAIR AND PREPARE EXISTING EXPOSED SURFACES AND/OR ADJACENT MATERIAL AS REQUIRED TO RECEIVE NEW FINISHES.
- 13 CAREFULLY REMOVE AND DELIVER TO THE OWNER ANY EXISTING FIRE EXTINGUISHERS OR OTHER IDENTIFIED ITEMS FOUND WITHIN THE LIMIT OF DEMOLITION ACTIVITIES.
- 14 THE OWNER RESERVES THE RIGHT TO REMOVE ITEMS SCHEDULED FOR DEMOLITION PRIOR TO THE START OF DEMOLITION ACTIVITIES AND MAY CLAIM ANY ITEMS REMOVED BY THE CONTRACTOR THROUGHOUT THE COURSE OF DEMOLITION.

KEYNOTES - DEMOLITION

- D1 REMOVE EXISTING INTERIOR STOREFRONT WINDOW SYSTEM.
- D2 REMOVE EXISTING INTERIOR AUTOMATIC SINGLE SLIDE DOOR SYSTEM.
- D3 REMOVE EXISTING CANTILEVERED CANOPY, APPROXIMATE 43' WIDE x 17' DEEP. REFER TO STRUCTURAL DRAWINGS AND DEMO SECTION, THIS PAGE, FOR ADDITIONAL DETAILS.
- D4 REMOVE EXISTING CANOPY STEEL RODS, WALL MOUNTED CLEVIS PLATES TO REMAIN.
- D5 REMOVE EXISTING EXTERIOR LIGHTING. REFER TO ELECTRICAL DRAWINGS.
- D6 REMOVE ALL EXISTING SIGNAGE AND RETURN TO VA.
- D7 REFER TO SHEET AP-101 FOR NEW WALL OPENINGS AT TEMPORARY ENTRANCE.
- D8 REMOVE EXISTING WINDOW FOR NEW OPENING TO PRIMARY CARE BUILDING.
- D9 REMOVE EXISTING WOOD PANELING AND GWB AT WALL AND ACT AS REQUIRED FOR INSTALLATION OF NEW MECHANICAL, SPRINKLER, AND FIRE ALARM PIPING AND CONDUIT FROM EXISTING BUILDING TO NEW ADDITION. REFER TO MEP DRAWINGS FOR ADDITIONAL INFORMATION. PATCH GWB AND REINSTALL EXISTING WOOD PANELING AND ACT CEILING.
- D10 REMOVE EXISTING DOOR AND FRAME. REMOVE EXISTING BRICK VENEER AND GWB PARTITION TO ENLARGE OPENING. REFER TO STRUCTURAL DRAWINGS FOR ADDITIONAL DETAILS.
- D11 REMOVE EXISTING VESTIBULE FLOORING, REPLACE WITH LVT-1. REFER TO A1-101 FOR PATTERN DIRECTION AND SPECIFICATION.
- D12 REMOVING EXISTING PANELING AND REINSTALLING WILL RESULT IN EXPOSED EDGE ONCE WINDOW IS REMOVED. REPLACE WITH FULL HEIGHT CORNER GUARD AS SPECIFIED ON A1-101. CONTRACTOR TO FIELD VERIFY EXPOSED EDGE WITH OWNER BEFORE INSTALLATION.

10/26/2022 10:09:42 AM
BM 360/V/LEB-010_Lebanon VAMC Blog 17 New Entryway/LEB-010_ARCH_2020.rvt

#	Revisions	Date

Consultant
WOODS · PEACOCK
ENGINEERING CONSULTANTS

KOFFEL ASSOCIATES Fire Protection ENGINEERS

Pennoni

Architect/Engineer of Record

AE WORKS

AE Works, LTD.
418 Beaver Street
Sewickley, PA 15143
Phone: 412-287-7333
www.ae-works.com

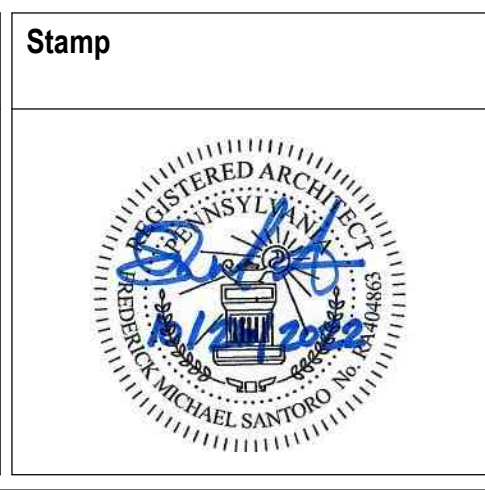

Stamp

OFFICE OF CONSTRUCTION AND FACILITIES MANAGEMENT

VA U.S. Department of Veterans Affairs

Drawing Title
DEMOLITION AT BUILDING 17

Approved:

Phase
BID DOCUMENTS

Sprinkler Status
FULLY SPRINKLERED

Project Title
NEW ENTRYWAY FOR BUILDING 17

Location
1700 S Lincoln Ave, Lebanon PA 17042

Issue Date
10.26.2022

Checked
FS

Drawn
AD

Project Number
595-668

Building Number
17

Drawing Number
AD-101

GENERAL DEMOLITION NOTES:
 1) REFER TO SHEET AD-101 FOR TYPICAL GENERAL NOTES.
 2) THE CONTRACTOR IS RESPONSIBLE FOR DOCUMENTING ALL EXISTING CONDITIONS MODIFIED BY THE TEMPORARY ENTRANCE WORK FOR THE PURPOSE OF RECONSTRUCTION OF ALL EXISTING CONDITIONS AT THE END OF THE PROJECT. THIS INCLUDES ALL DECONSTRUCTION OF ALL TEMPORARY ENTRANCE WORK, RESTORATION OF ALL EXISTING EXTERIOR SITE CONDITIONS, RECONSTRUCTION OF ALL EXISTING ROOMS, SYSTEMS, AND FINISHES, AND INFILL OF EXTERIOR WALL CONSTRUCTION.
 3) THE TEMPORARY ENTRANCES MUST BE COMPLETE BEFORE CONSTRUCTION ON THE NEW ENTRYWAY MAY BEGIN. MAINTAIN ACCESS TO TEMPORARY ENTRANCE AND ALL OTHER EGRESS POINTS FROM BUILDING 17 AND THE PRIMARY CARE BUILDING AT ALL TIMES.

DEMOLITION KEYNOTES	
D1	REMOVE PORTION OF EXTERIOR WALL AS REQUIRED TO INSTALL NEW DOOR OPENING. COORDINATE FINAL ROUGH OPENING SIZE WITH NEW CONSTRUCTION AND STRUCTURAL DRAWINGS.
D2	REMOVE FLOOR FINISH AND WALL BASE AS REQUIRED. REFER TO NEW CONSTRUCTION DOCUMENTS AND FINISH PLAN.
D3	REMOVE EXISTING WALL PARTITIONS. COORDINATE WITH CONSTRUCTION DOCUMENTS FOR EXTENT OF REMOVAL.
D4	REMOVE PORTION OF EXISTING WALL AS REQUIRED FOR NEW DOOR OPENING. COORDINATE WITH CONSTRUCTION DOCUMENTS FOR EXTENT OF REMOVAL.
D5	REMOVE PORTION OF MASONRY AND INTERIOR PARTITION CONSTRUCTION.
D6	REMOVE EXISTING DOOR, FRAME, AND ASSOCIATED HARDWARE. SALVAGE AND STORE ALL DOOR COMPONENTS FOR REINSTALLATION AT END OF PROJECT.
D7	EXISTING CARPET TO REMAIN. CUT CARPET TO MATCH NEW WALL LOCATION.
D8	REMOVE PORTION OF MASONRY AND INTERIOR WALL PARTITIONS FOR NEW 10'-7" WIDE BY 7'-2" HIGH OPENING. REFER TO STRUCTURAL DRAWINGS.
D9	EXISTING CEILING GRID AND TILE TO REMAIN. REFER TO M, E, AND F SERIES DRAWINGS FOR ANY MODIFICATIONS TO EXISTING SYSTEMS.
D10	EXISTING CEILING GRID AND TILE TO REMAIN. MODIFY GRID AND CUT TILE AGAINST NEW WALL AS REQUIRED. REFER TO M, E, AND F SERIES DRAWINGS FOR ANY MODIFICATIONS TO EXISTING SYSTEMS.
D11	REMOVE EXISTING CEILING TILE AND GRID.

DEMOLITION LEGEND	
	DEMOLISH DOOR AND FRAME ASSEMBLY
	DEMOLISH EXISTING WALL
	EXISTING WALL TO REMAIN

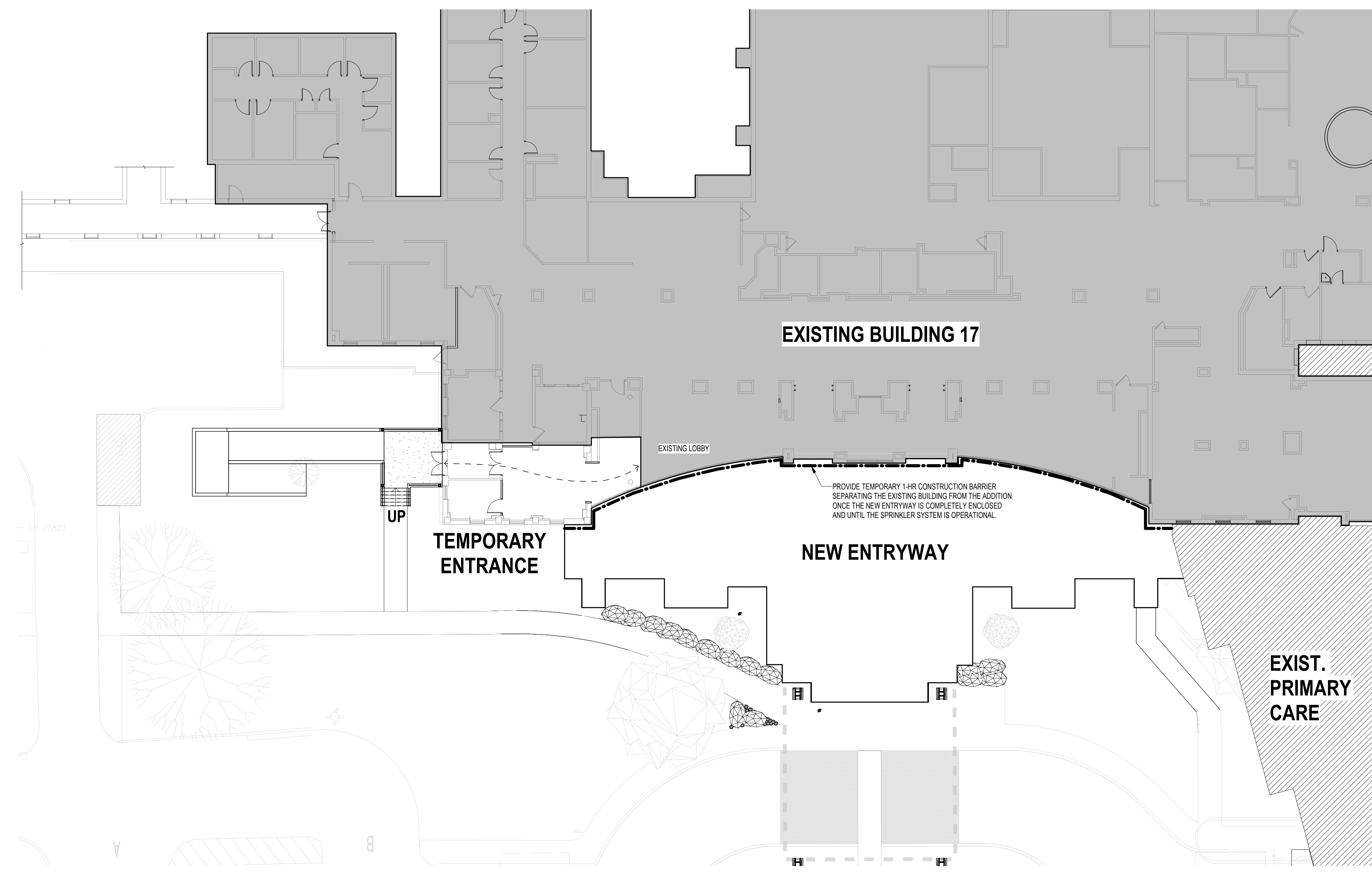

1 TEMPORARY ENTRANCE SITE PLAN
 1/16" = 1'-0"

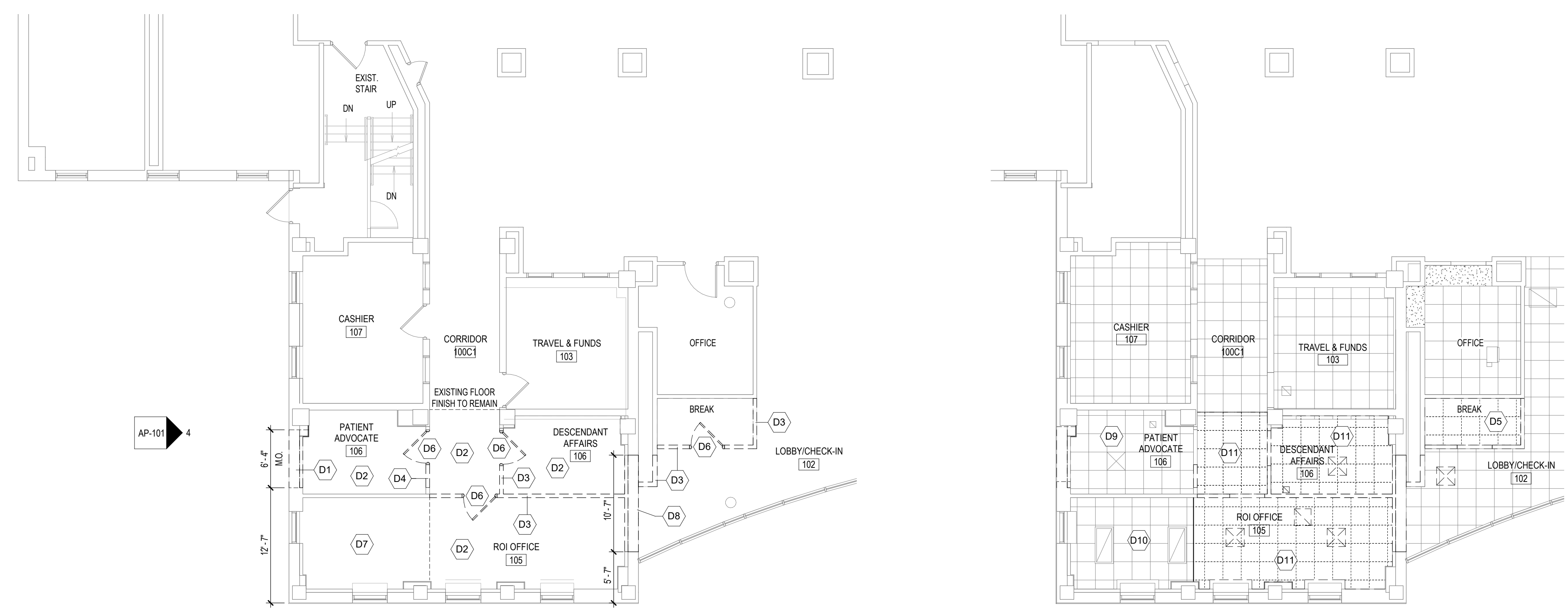

2 TEMPORARY ENTRANCE DEMOLITION PLAN
 1/8" = 1'-0"

3 TEMPORARY ENTRANCE DEMOLITION CEILING
 1/8" = 1'-0"

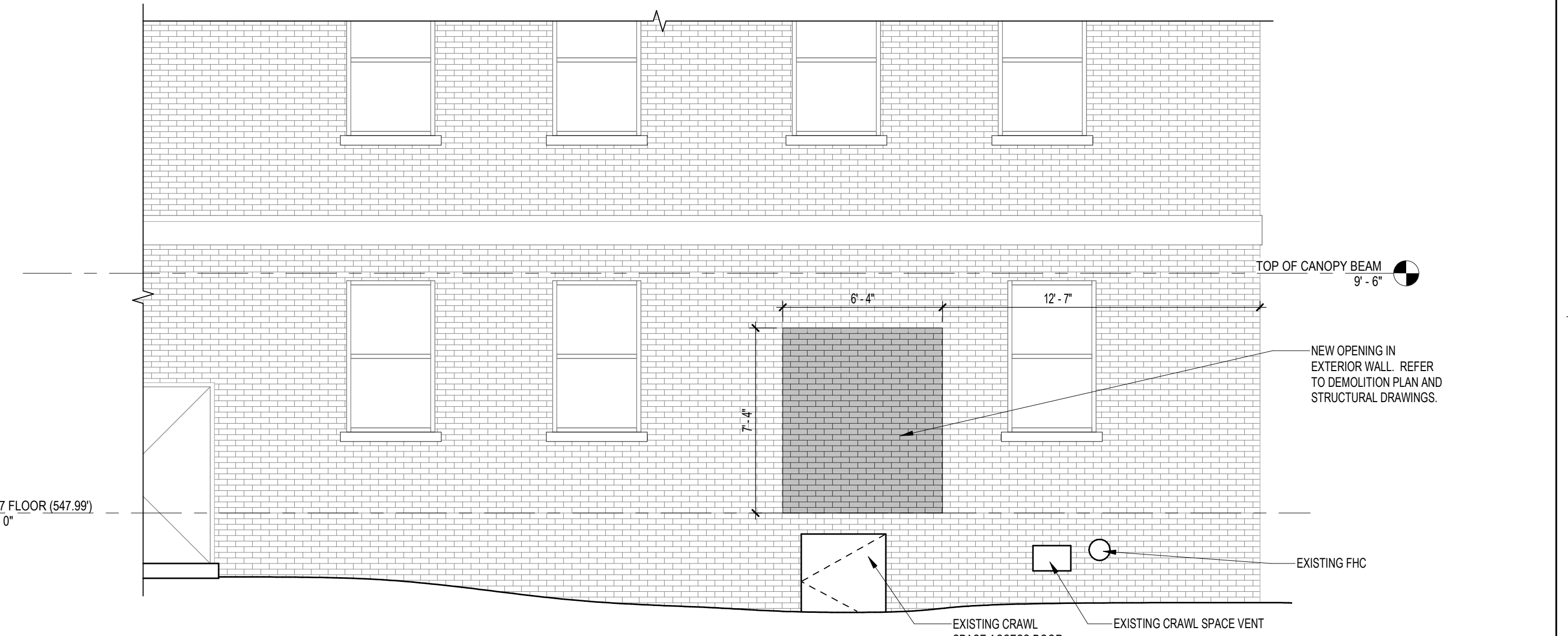

4 TEMPORARY ENTRANCE DEMOLITION ELEVATION
 1/4" = 1'-0"

# Revisions Date	Consultant WOODS · PEACOCK ENGINEERING CONSULTANTS 	Architect/Engineer of Record AE Works, LTD. 418 Beaver Street Sewickley, PA 15143 Phone: 412-287-7333 www.ae-works.com	Stamp 	OFFICE OF CONSTRUCTION AND FACILITIES MANAGEMENT U.S. Department of Veterans Affairs	Drawing Title TEMPORARY ENTRANCE SITE PLAN & DEMOLITION Approved:	Phase BID DOCUMENTS Sprinkler Status FULLY SPRINKLERED	Project Title NEW ENTRYWAY FOR BUILDING 17 Location 1700 S Lincoln Ave, Lebanon PA 17042 Issue Date 10.26.2022	Project Number 595-668 Building Number 17 Drawing Number AP-101
	Checked FS	Drawn AD						

A

B

C

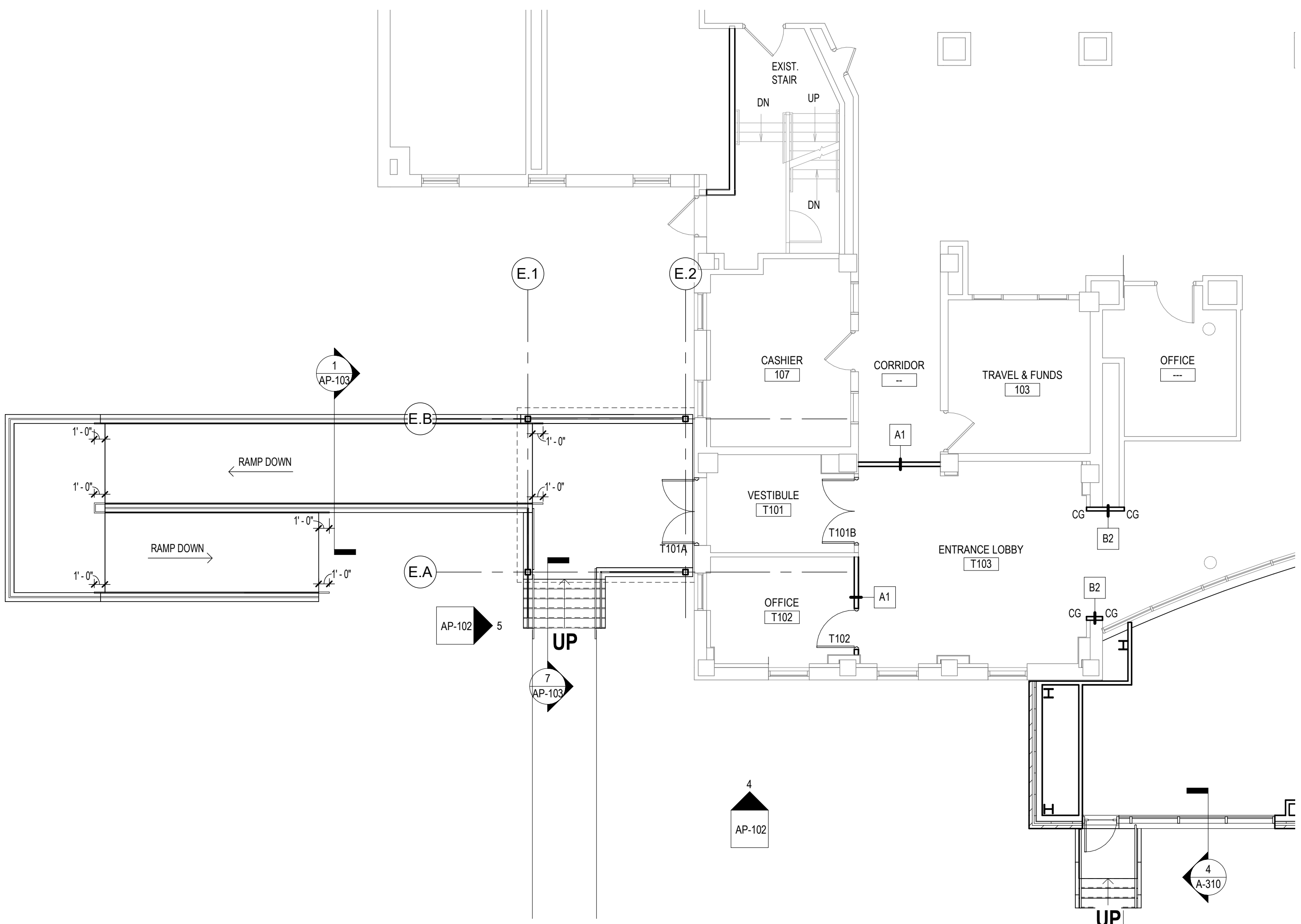

1 TEMPORARY ENTRANCE FLOOR PLAN
1/8" = 1'-0"

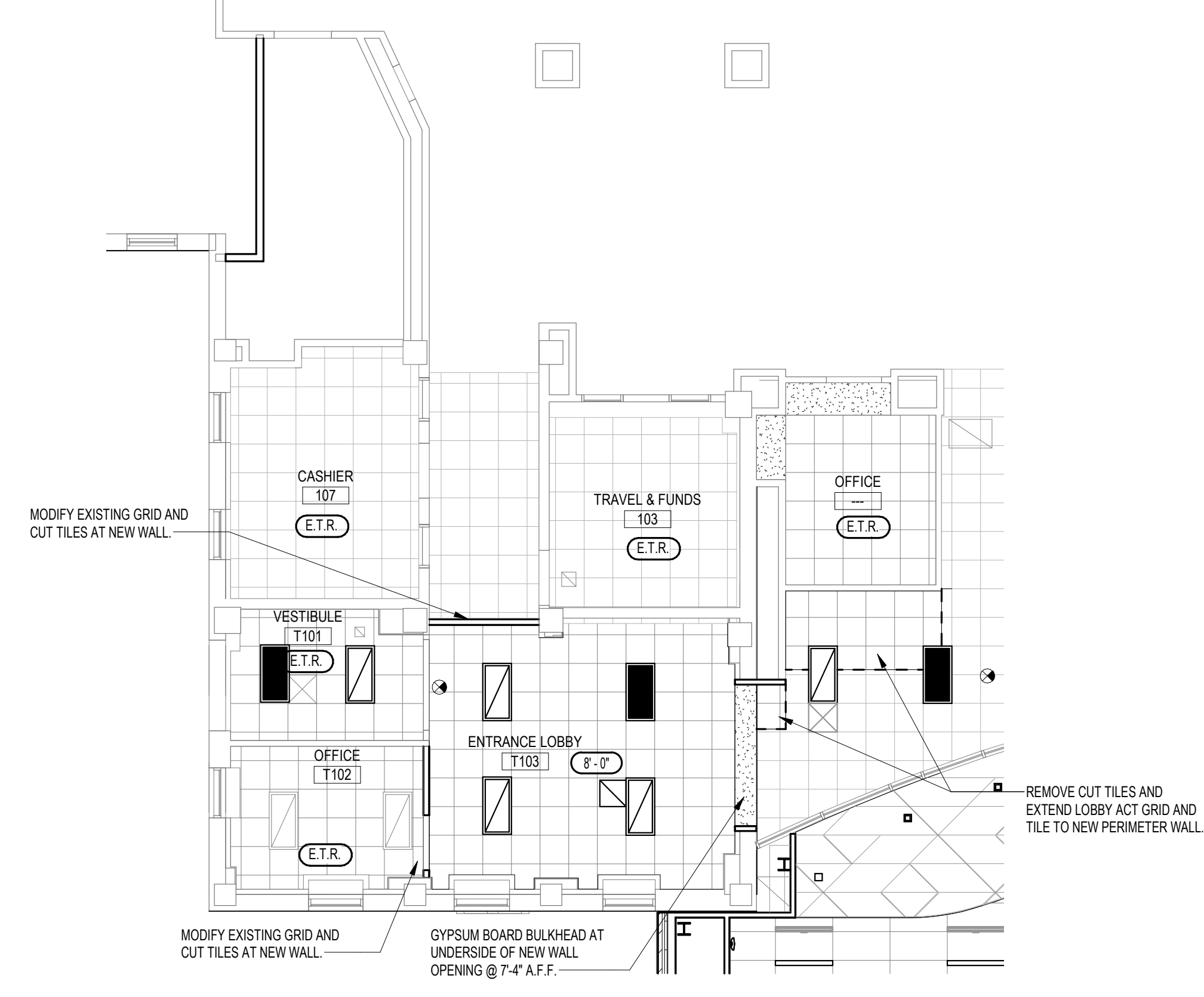

2 TEMPORARY ENTRANCE REFLECTED CEILING PLAN
1/8" = 1'-0"

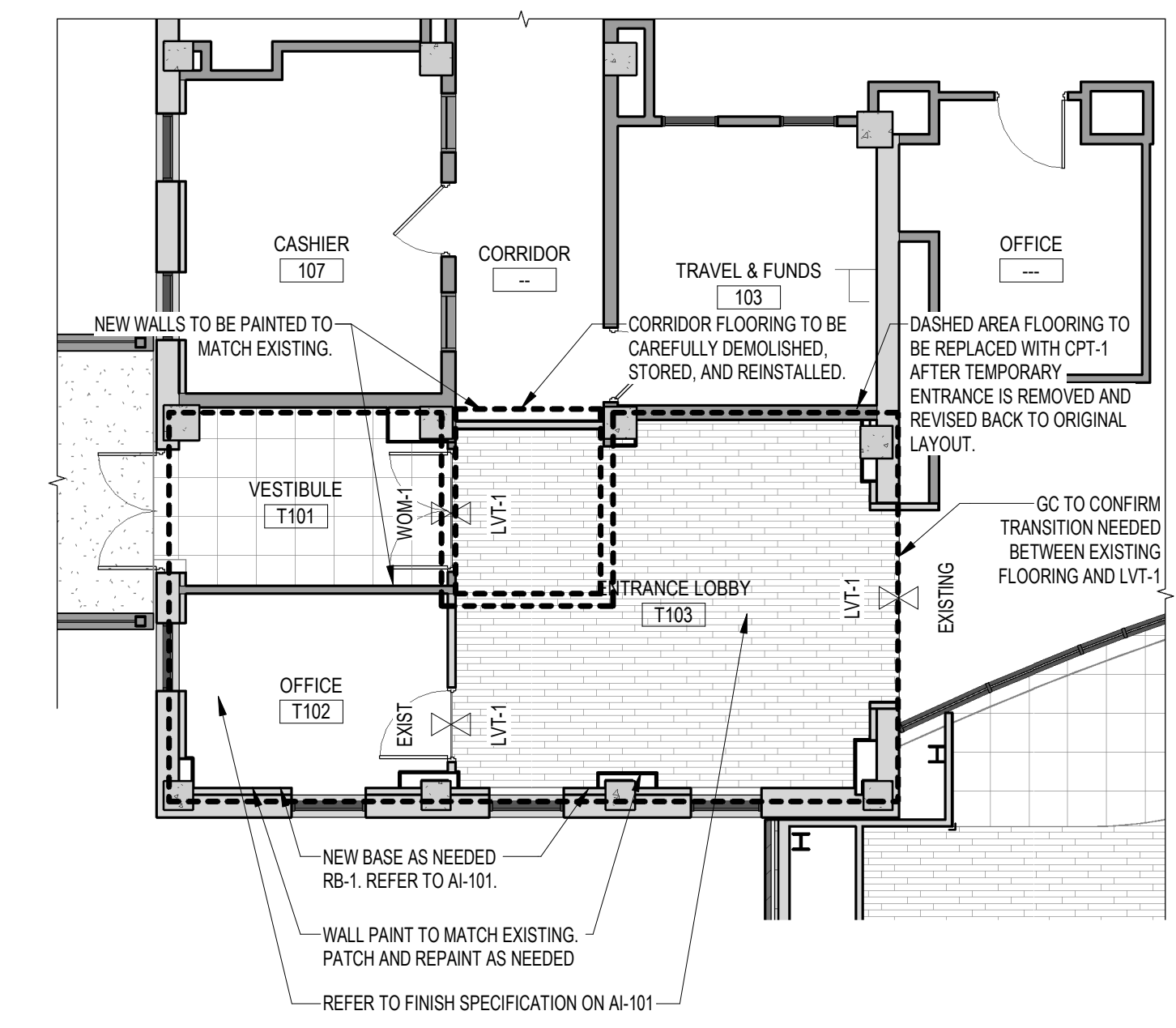

3 TEMPORARY ENTRANCE - FINISH FLOOR PLAN
1/8" = 1'-0"

D

E

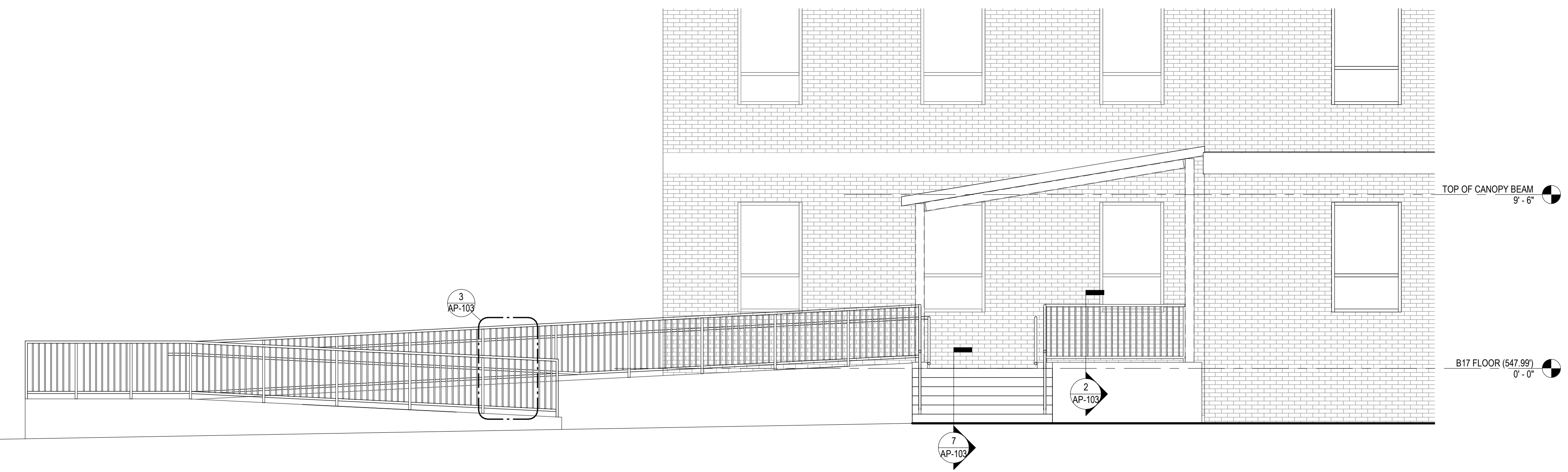

4 WEST ELEVATION
1/4" = 1'-0"

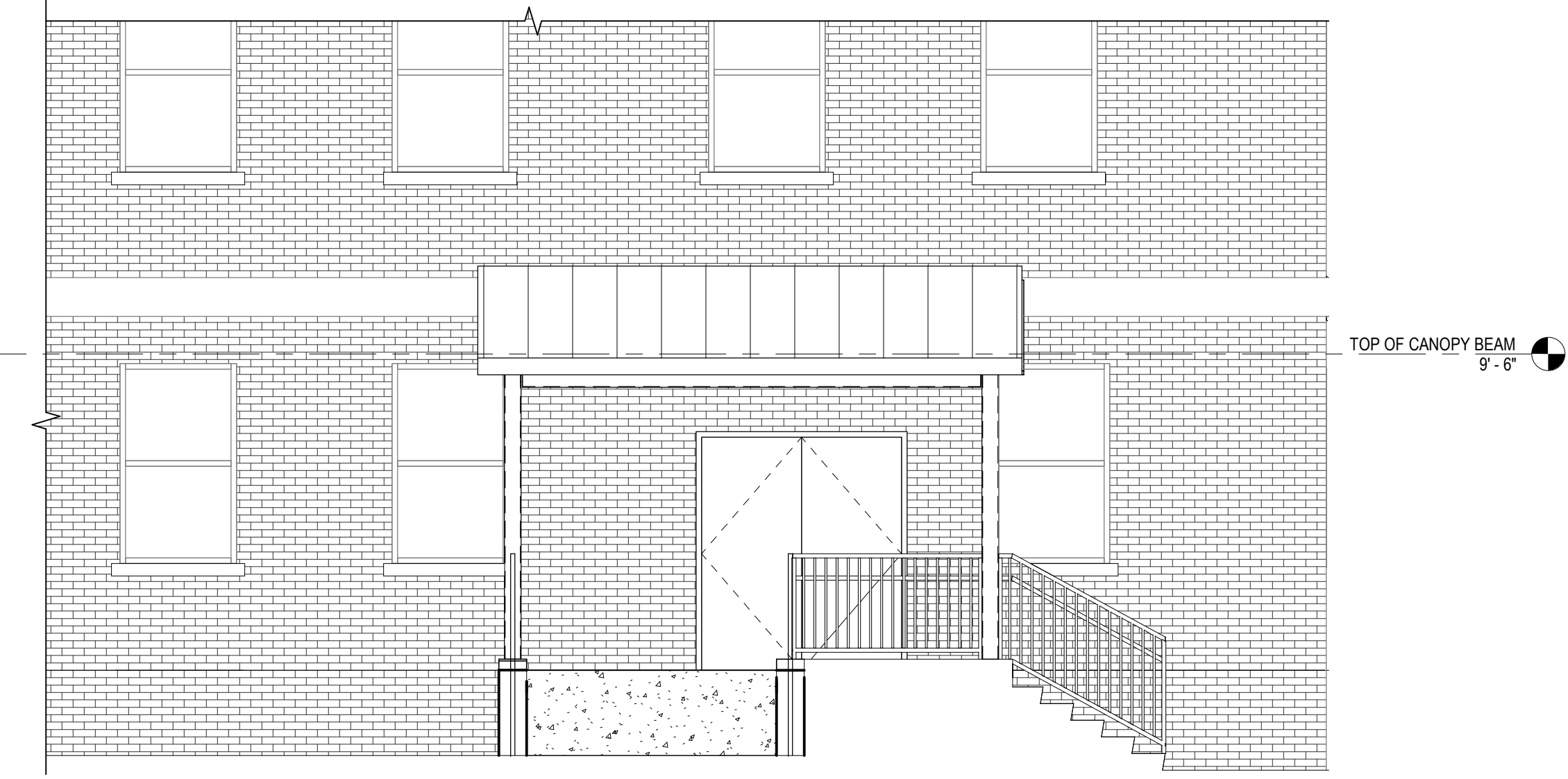

5 SOUTH ELEVATION
1/4" = 1'-0"

BIM 360://LEB010_Lebanon_VA162_Blog_17_New_Entryway//LEB010_ARCH_2020.rvt
 10/26/2022 10:10:08 AM
 VA FORM 08 - 6231

#	Revisions	Date

Consultant
WOODS · PEACOCK
 ENGINEERING CONSULTANTS
KOFFEL ASSOCIATES Fire Protection ENGINEERS
Pennoni

Architect/Engineer of Record
AE WORKS
 AE Works, LTD.
 418 Beaver Street
 Sewickley, PA 15143
 Phone: 412-287-7333
 www.ae-works.com

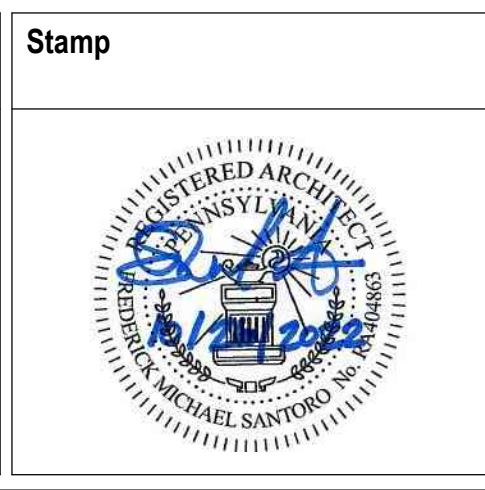

Stamp
OFFICE OF CONSTRUCTION AND FACILITIES MANAGEMENT
VA U.S. Department of Veterans Affairs

Drawing Title
 TEMPORARY ENTRANCE NEW WORK
 Approved:

Phase
 BID DOCUMENTS
 Sprinkler Status
 FULLY SPRINKLERED

Project Title
 NEW ENTRYWAY FOR BUILDING 17
 Location
 1700 S Lincoln Ave, Lebanon PA 17042
 Issue Date
 10.26.2022
 Checked
 Checker
 Drawn
 Author

Project Number
 595-668
 Building Number
 17
 Drawing Number
AP-102

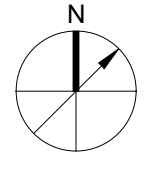

A
B
C
D
E
F

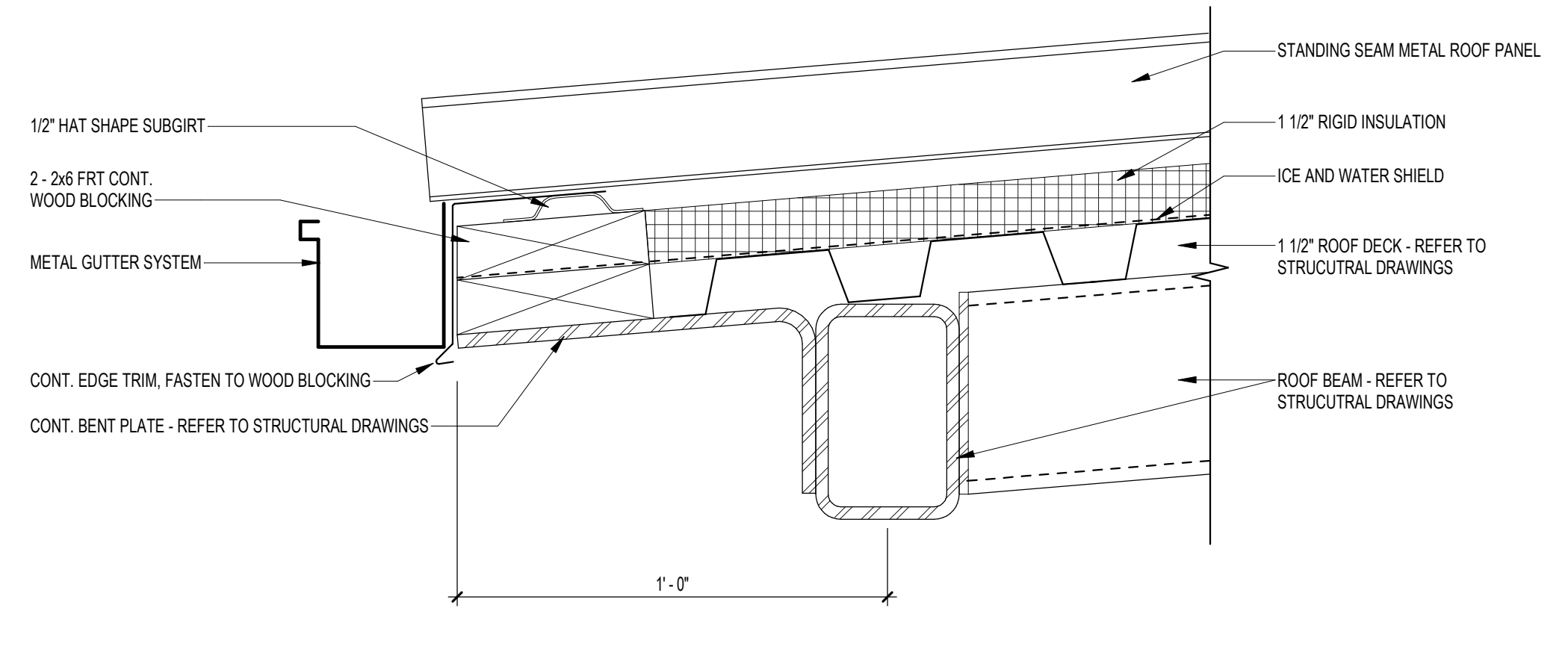

4 ROOF EDGE WITH GUTTER
3" = 1'-0"

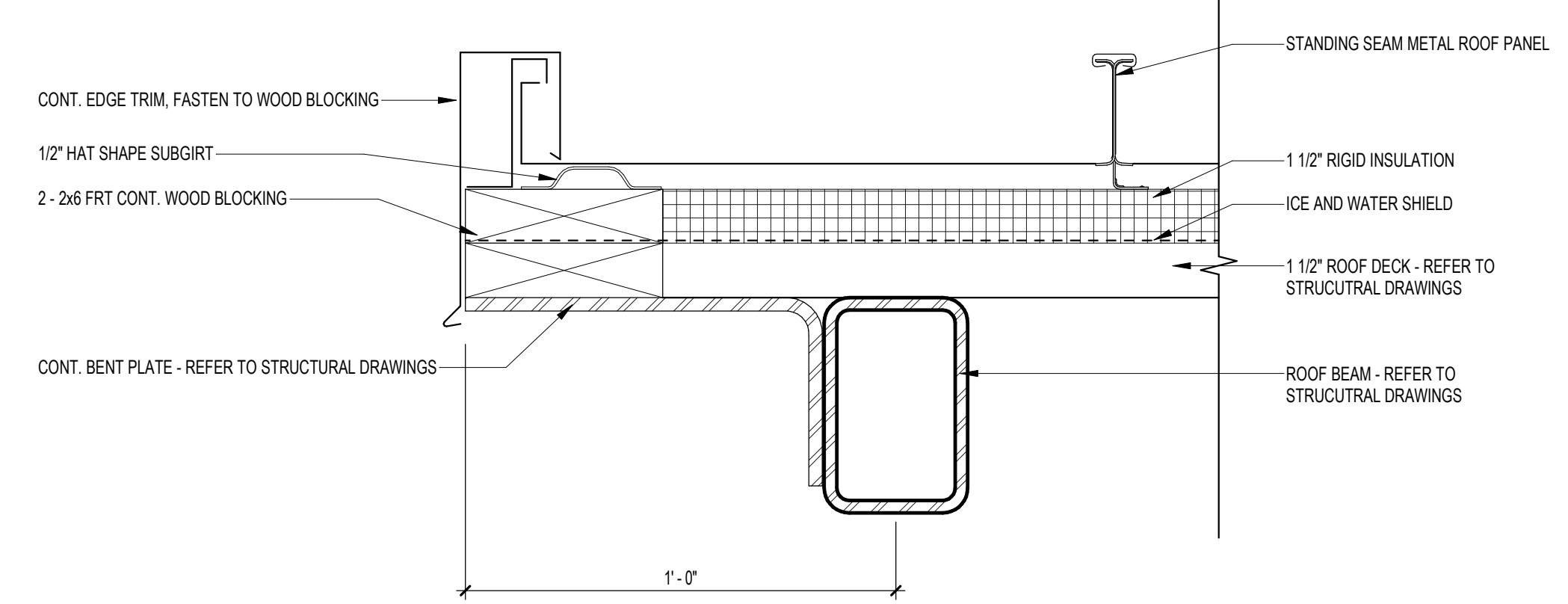

5 EAVE DETAIL
3" = 1'-0"

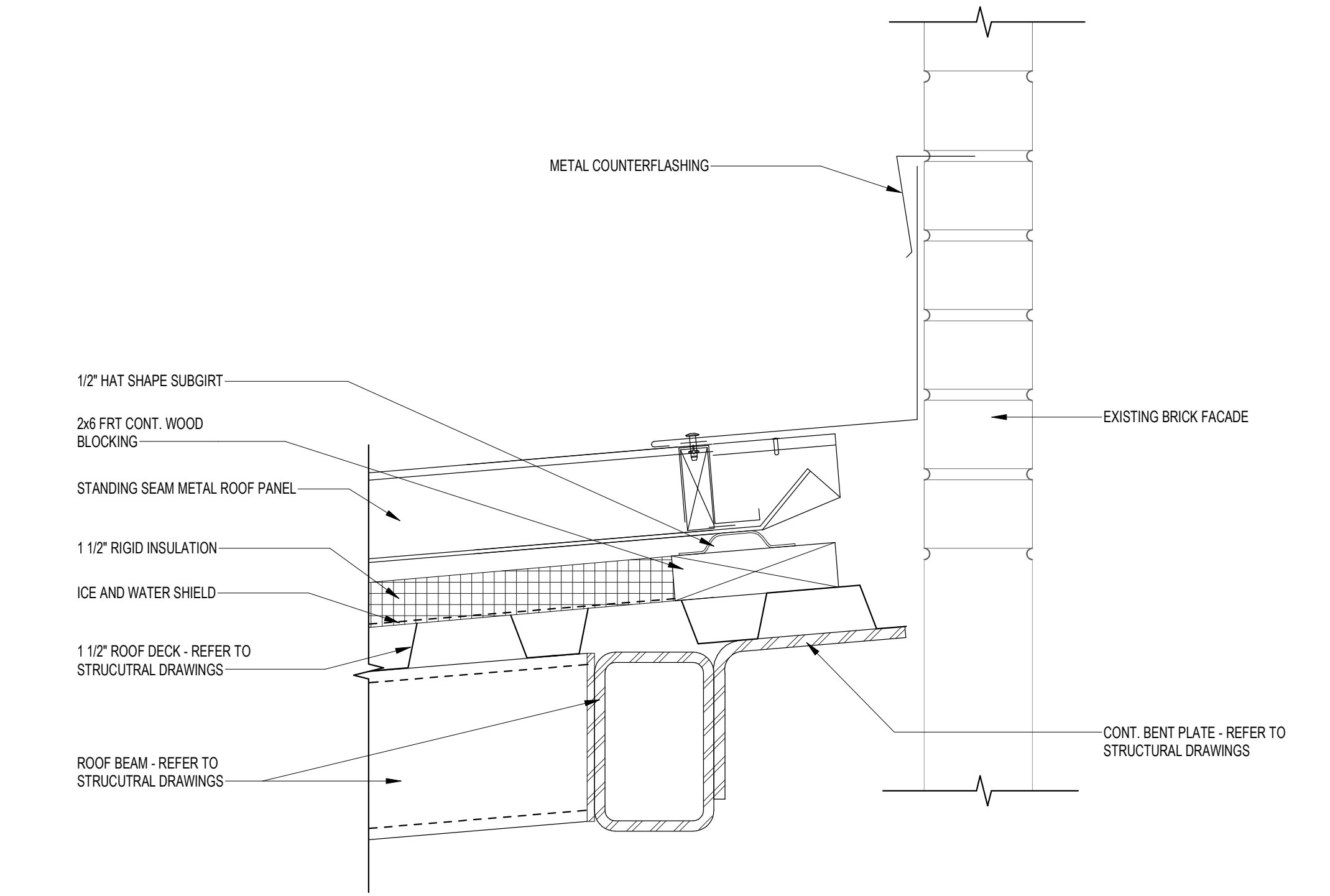

6 CANOPY CONNECTION TO EXISTING FACADE
3" = 1'-0"

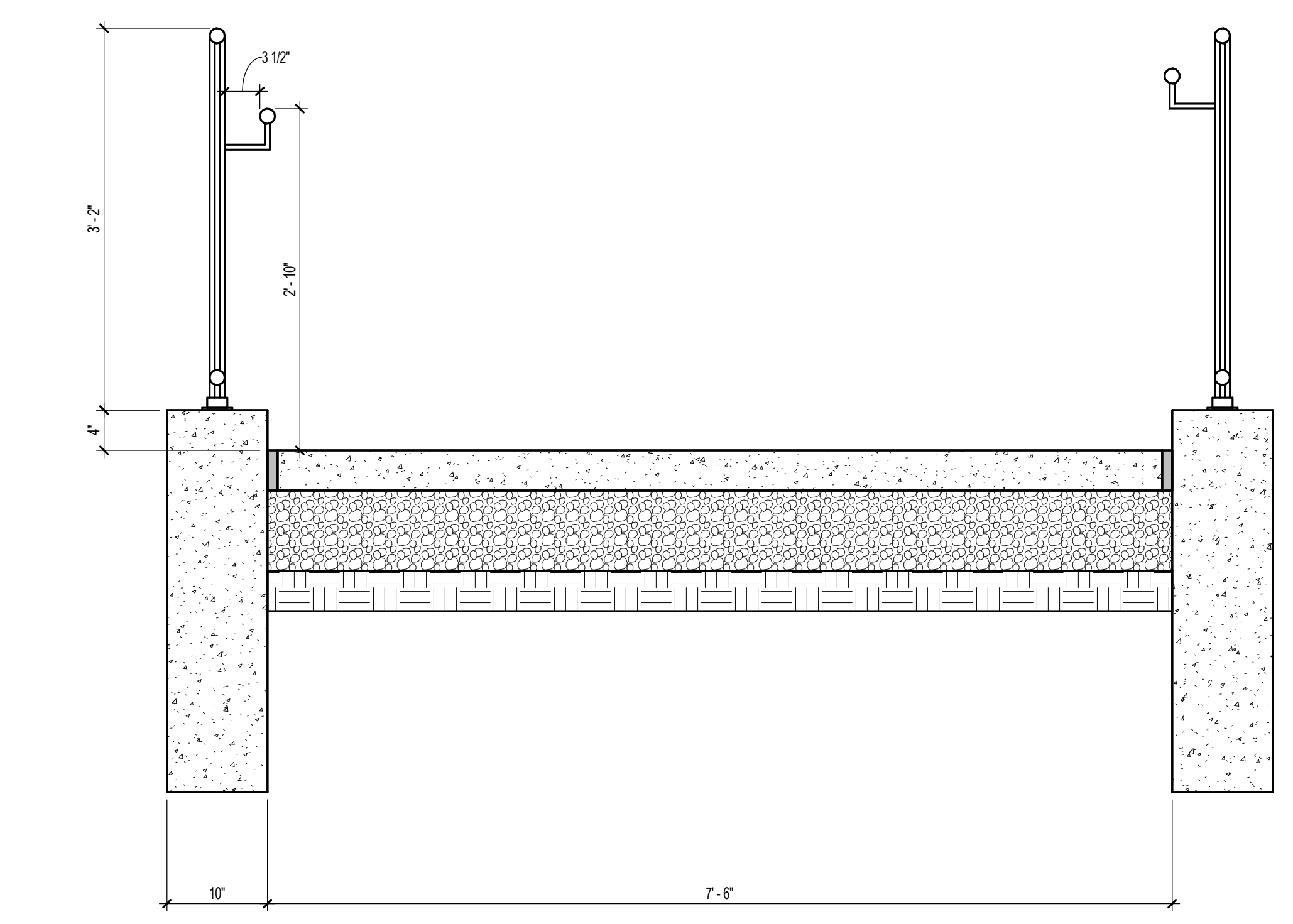

1 GUARDRAIL W/ HANDRAIL SECTION
1" = 1'-0"

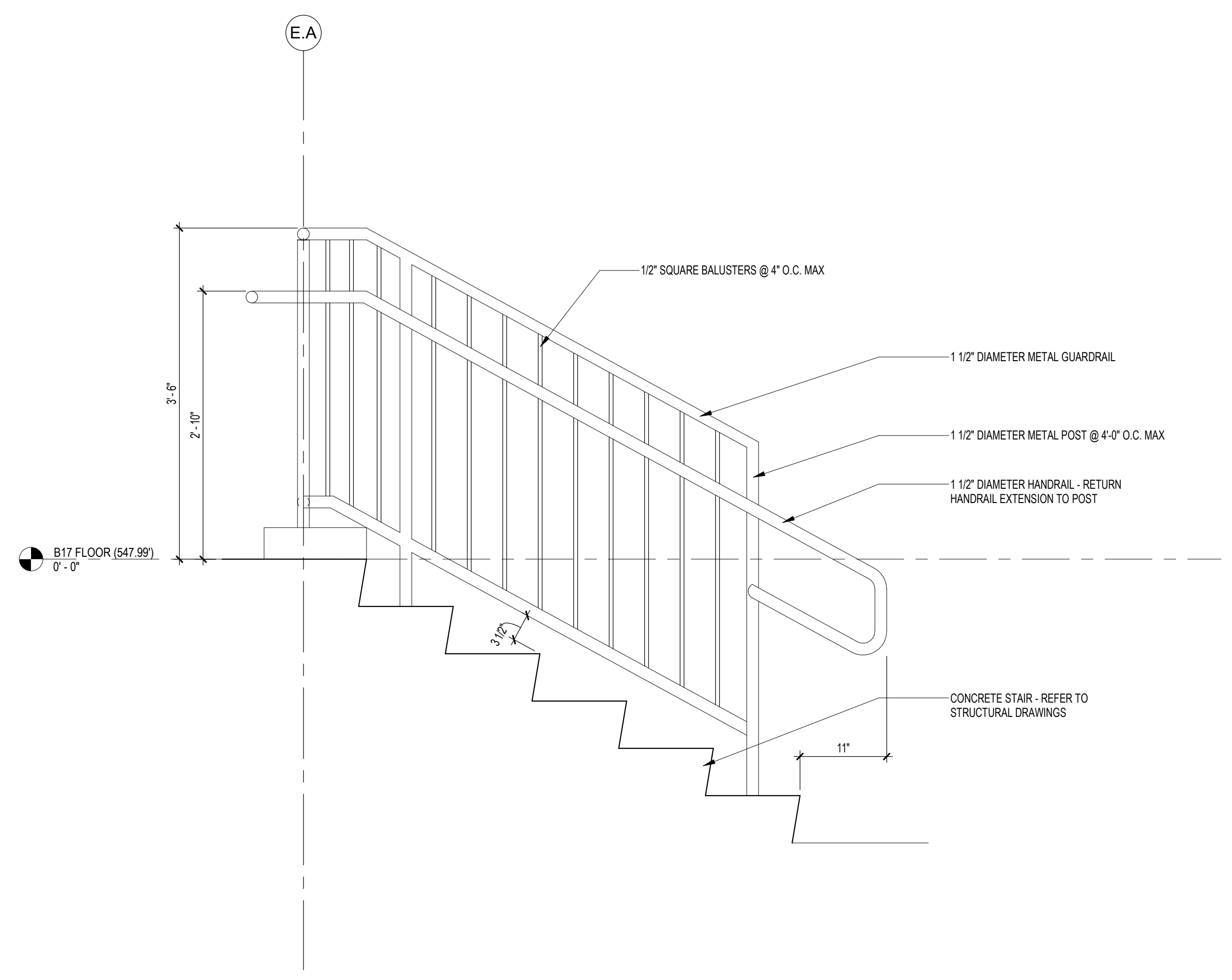

7 STAIR SECTION
1" = 1'-0"

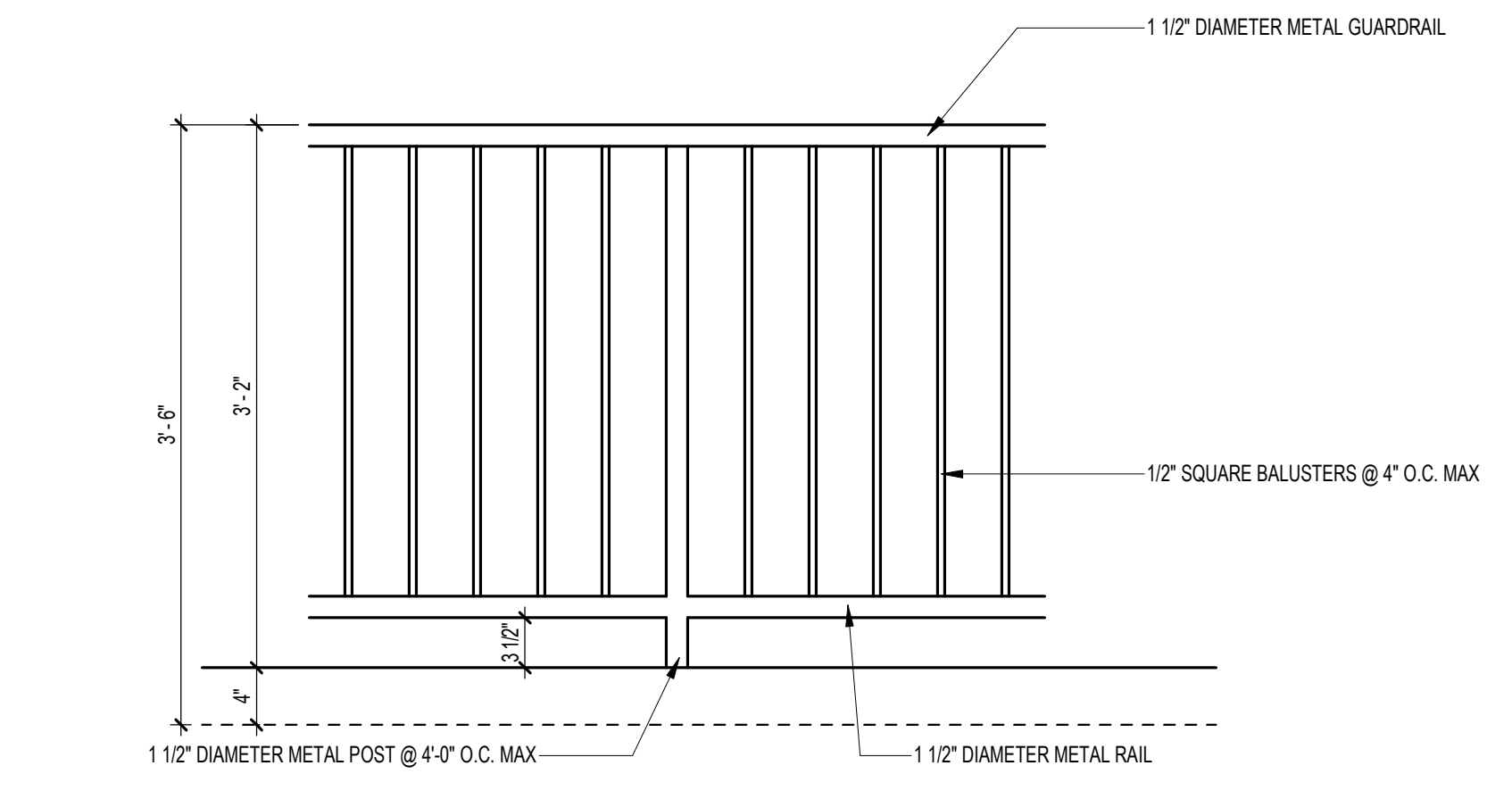

2 RAMP GUARDRAIL
1" = 1'-0"

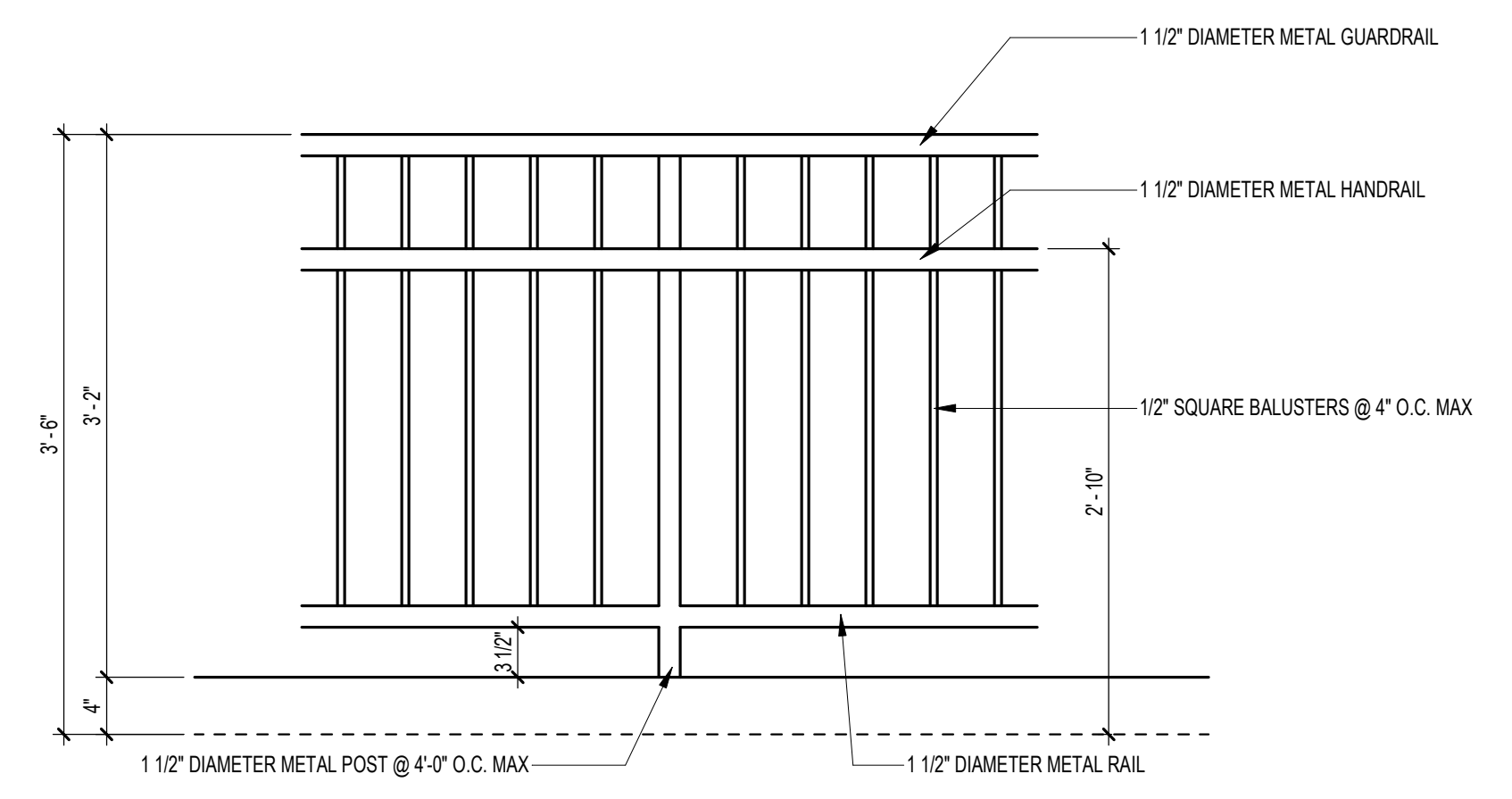

3 RAMP GUARDRAIL W/ HANDRAIL
1" = 1'-0"

10/26/2022 10:10:07 AM
BM 360/V/LEB/010_Lebanon VAMC Bldg 17 New Entryway/LEB/010_ARCH/2020.rvt

#	Revisions	Date

Consultant
WOODS · PEACOCK
 ENGINEERING CONSULTANTS
KOFFEL ASSOCIATES Fire Protection ENGINEERS
Pennoni

Architect/Engineer of Record

AE WORKS
 AE Works, LTD.
 418 Beaver Street
 Sewickley, PA 15143
 Phone: 412-287-7333
 www.ae-works.com

Stamp

OFFICE OF
 CONSTRUCTION
 AND FACILITIES
 MANAGEMENT
 U.S. Department
 of Veterans Affairs

Drawing Title
 TEMPORARY ENTRANCE DETAILS
 Approved:

Phase
 BID DOCUMENTS
 Sprinkler Status
 FULLY SPRINKLERED

Project Title
 NEW ENTRYWAY FOR BUILDING 17
 Location
 1700 S Lincoln Ave, Lebanon PA 17042
 Issue Date
 10.26.2022
 Checked
 Checker
 Drawn
 Author

Project Number
 595-668
 Building Number
 17
 Drawing Number
AP-103

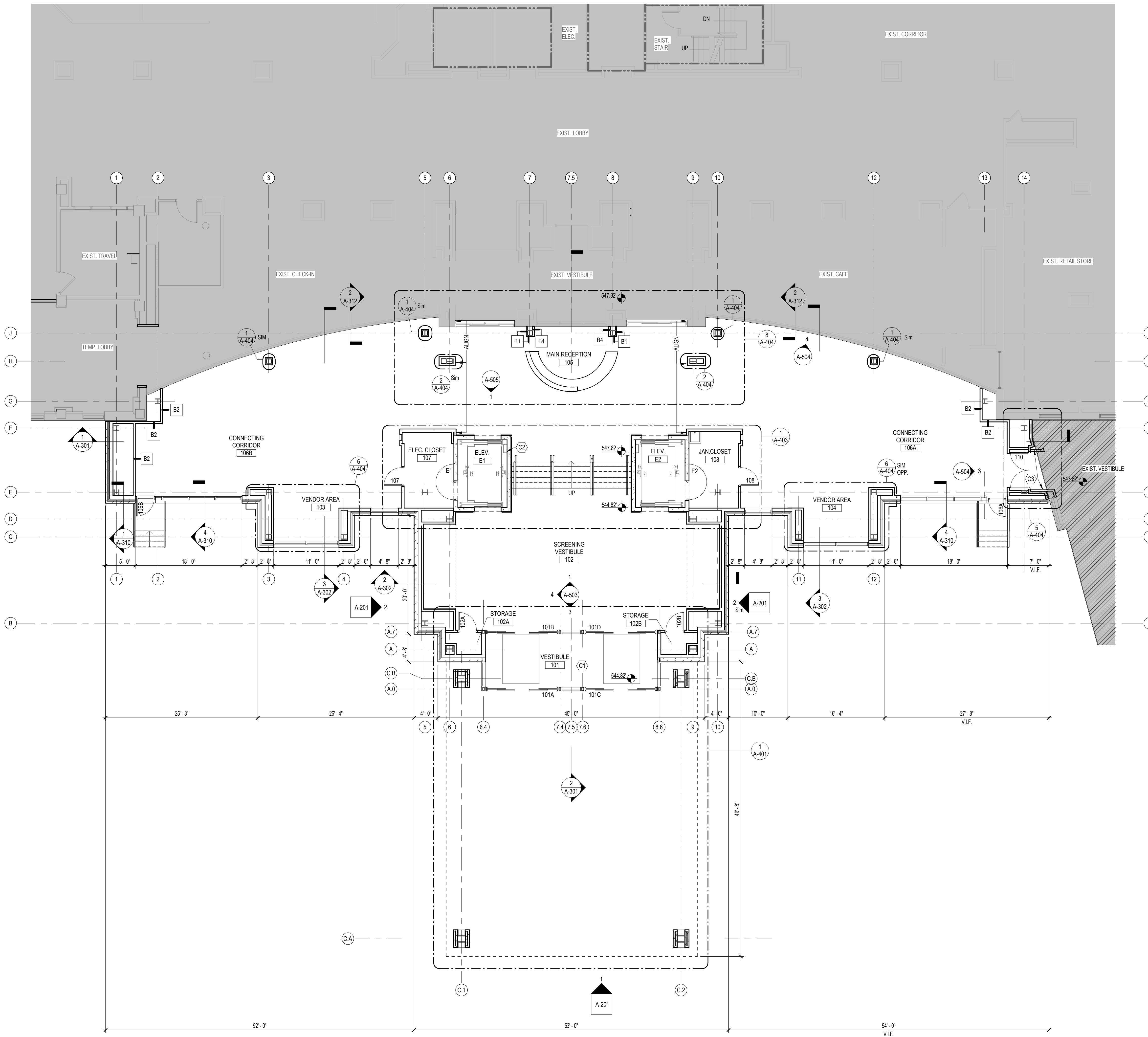

KEYNOTES - CONSTRUCTION

- C1 PROVIDE DEPRESSED SLAB FOR WALK OFF MAT SYSTEM
- C2 ELEVATOR PIT LADDER
- C3 PROVIDE CONTINUOUS FIRE BARRIER AT PRIMARY CARE VESTIBULE ENTRANCE

GENERAL CONSTRUCTION NOTES

1. PARTITION TYPES: UNLESS OTHERWISE NOTED, NEW PARTITIONS SHALL BE TYPE D1.
2. CONTRACTOR TO COORDINATE ALL BLOCKING FOR CASEWORK, ACCESSORIES, ETC.
3. PROVIDE ADEQUATE BACKUP AND BLOCKING FOR ALL WALL OR CEILING MOUNTED EQUIPMENT, ARCHITECTURAL WOODWORK, HANDRAILS, LIGHTING, OR OTHER MISCELLANEOUS ITEMS AS SHOWN ON DRAWINGS.
4. REFER TO REFLECTED CEILING PLANS FOR THE CEILING TYPE AND HEIGHT. COORDINATE HEIGHTS OF GYPSUM BOARD WITH CEILING HEIGHT AND WITH PARTITION DETAILS SHOWN HERE.
5. REFER TO FINISH SCHEDULE, INTERIOR ELEVATIONS, AND ARCHITECTURAL CASEWORK DETAILS FOR WALL FINISHES AND WALL MOUNTED ACCESSORIES TO COORDINATE BLOCKING REQUIREMENTS.
6. AT CERAMIC TILE, INSTALL CEMENTITIOUS BACKER BOARD. SHM BACKER BOARD AS REQUIRED TO RESULT IN A FLUSH TRANSITION TO NON-BACKER BOARD.
7. IN TOILET ROOMS, PROVIDE MOISTURE RESISTANT GYPSUM BOARD ON ALL WALLS.
8. PARTITION THICKNESS DIMENSIONS AS SHOWN ARE MINIMUM NOMINAL DIMENSIONS. ACTUAL DIMENSIONS MAY DIFFER SLIGHTLY TO SUIT FIELD CONDITIONS.

1 GROUND FLOOR PLAN
1/8" = 1'-0"

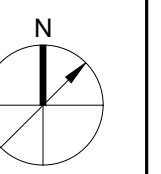
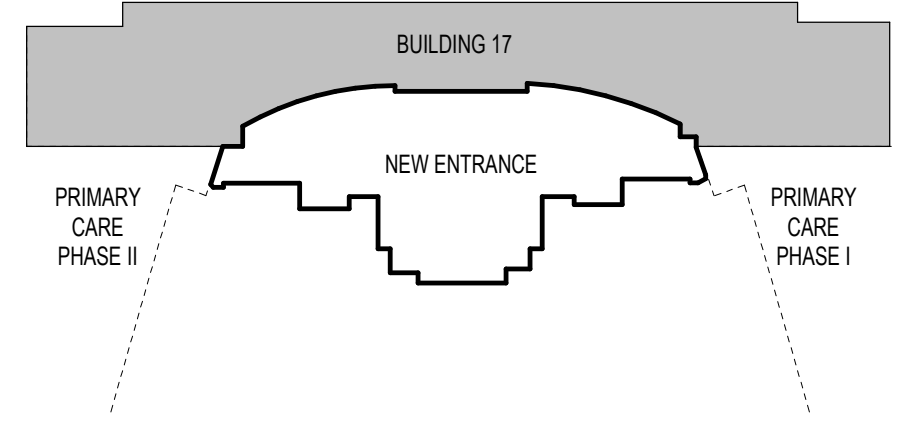

<table border="1"> <thead> <tr> <th>#</th> <th>Revisions</th> <th>Date</th> </tr> </thead> <tbody> <tr> <td> </td> <td> </td> <td> </td> </tr> </tbody> </table>	#	Revisions	Date				Consultant WOODS · PEACOCK ENGINEERING CONSULTANTS 	Architect/Engineer of Record AE Works, LTD. 418 Beaver Street Sewickley, PA 15143 Phone: 412-287-7333 www.ae-works.com	Stamp 	OFFICE OF CONSTRUCTION AND FACILITIES MANAGEMENT 	Drawing Title GROUND FLOOR PLAN Approved:	Phase BID DOCUMENTS Sprinkler Status FULLY SPRINKLERED	Project Title NEW ENTRYWAY FOR BUILDING 17 Location 1700 S Lincoln Ave, Lebanon PA 17042 Issue Date 10.26.2022	Project Number 595-668 Building Number 17 Drawing Number A-101
	#	Revisions	Date											
# Revisions Date				VA U.S. Department of Veterans Affairs	Approved:	Fully Sprinklered	Issue Date 10.26.2022	Checked FS	Drawn SB	A-101				

A B C D E F

KEYNOTES - RCP

- R1 REFER TO ENLARGED PLAN XX FOR DIMENSIONS.
- R2 REFER TO ENLARGED PLAN XX FOR DIMENSIONS.
- R3 SLOPED GWB CEILING AT DORMER FROM HEAD OF WINDOW TO MAIN CEILING.
- R4 GWB BULKHEAD AT CEILING RIDGE. BOTTOM OF BULKHEAD AT X' A.F.F.
- R5 SLOPED GWB CEILING AT MAIN GABLE. BOTTOM OF SLOPE AT X' A.F.F.
- R6 SLOPED GWB CEILING AT MAIN GABLE. BOTTOM OF SLOPE AT X' A.F.F.

REFLECTED CEILING PLAN LEGEND

	WALL SURFACE SCONCE		RETURN GRILLE
	RECESSED LIGHT		LINEAR SUPPLY DIFFUSER
	4' X 8' SURFACE LINEAR		UPRIGHT SPRINKLER HEAD
	4' X 48' SURFACE LINEAR		PENDENT SPRINKLER HEAD
	PENDANT LIGHT		EXIT SIGN
	RECESSED LINEAR LIGHT		
	24' X 48' ACT-1		

ACT CEILING TILE COLOR CODE:

	ACT-2 WHITE, RIGHT AND LEFT TRIANGLE		ACT-4 STONE, RIGHT AND LEFT TRIANGLE
	ACT-3 WHITE, RIGHT & LEFT PARALLELOGRAM		ACT-5 STONE, RIGHT & LEFT PARALLELOGRAM

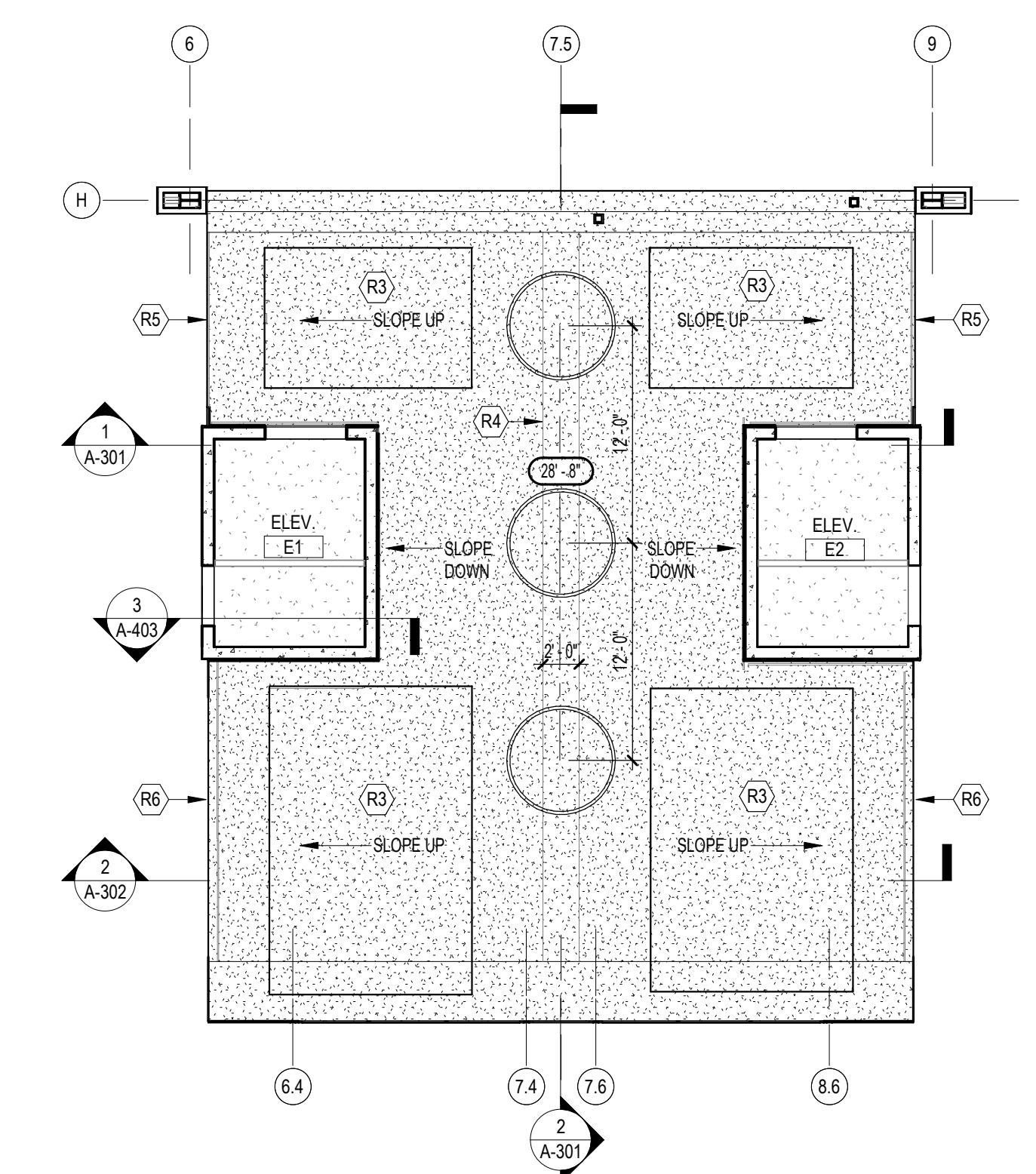
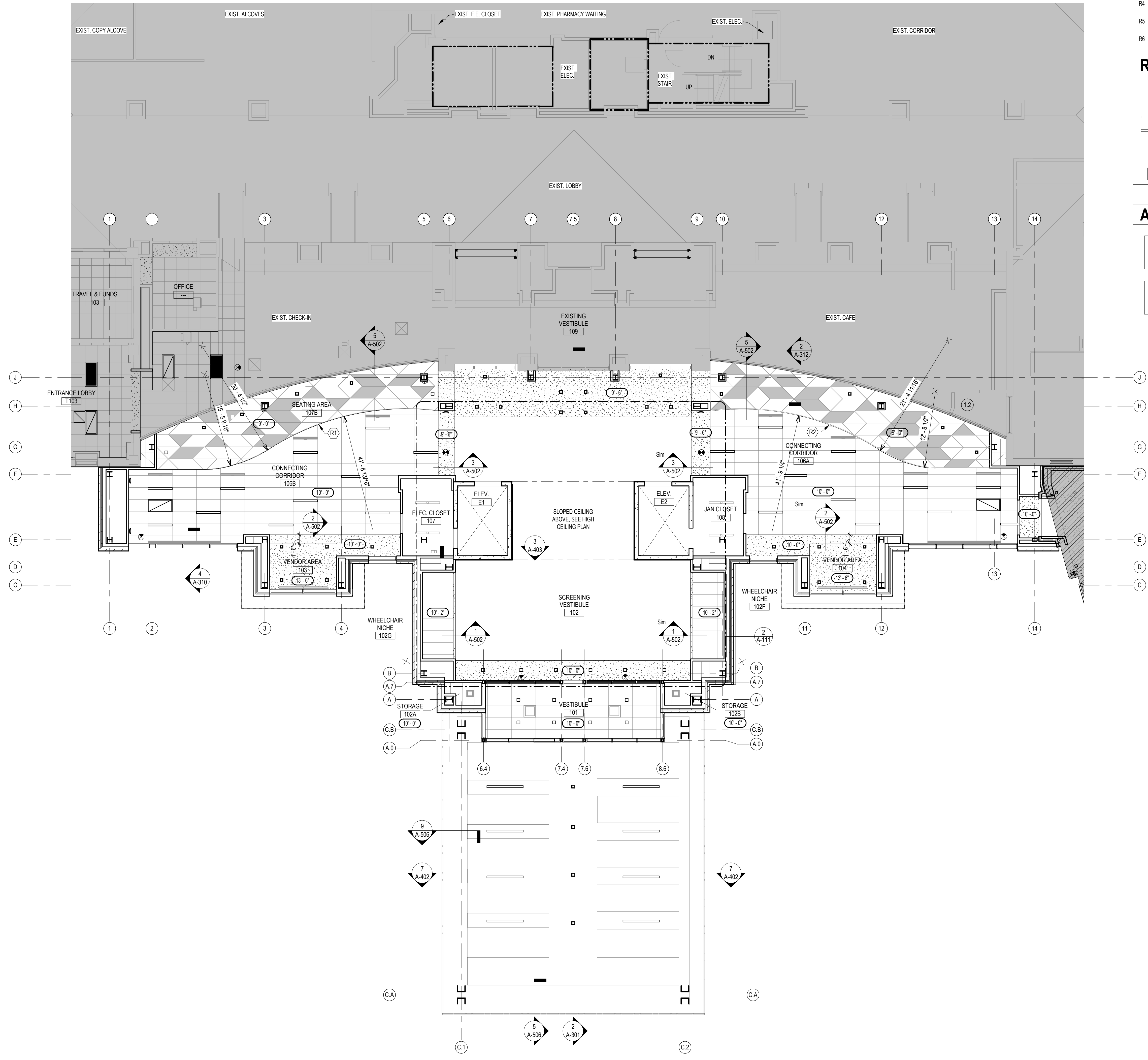

2 ENLARGED PLAN HIGH BAY CEILING
1/8" = 1'-0"

1 REFLECTED CEILING PLAN
1/8" = 1'-0"

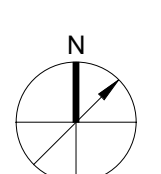
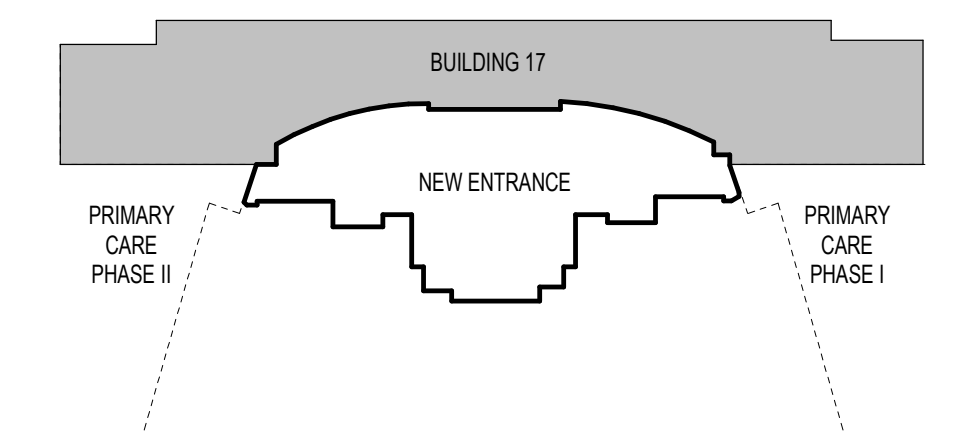

#	Revisions	Date

Consultant
WOODS · PEACOCK
 ENGINEERING CONSULTANTS
KOFFEL ASSOCIATES
 FIRE PROTECTION ENGINEERS

Architect/Engineer of Record
AE WORKS
 AE Works, LTD.
 418 Beaver Street
 Sewickley, PA 15143
 Phone: 412-287-7333
 www.ae-works.com

Stamp

OFFICE OF CONSTRUCTION AND FACILITIES MANAGEMENT
VA U.S. Department of Veterans Affairs

Drawing Title
 REFLECTED CEILING PLAN
 Approved:

Phase
 BID DOCUMENTS
 Sprinkler Status
 FULLY SPRINKLERED

Project Title
 NEW ENTRYWAY FOR BUILDING 17
 Location
 1700 S Lincoln Ave, Lebanon PA 17042
 Issue Date
 10.26.2022

Project Number
 595-668
 Building Number
 17
 Drawing Number
A-111

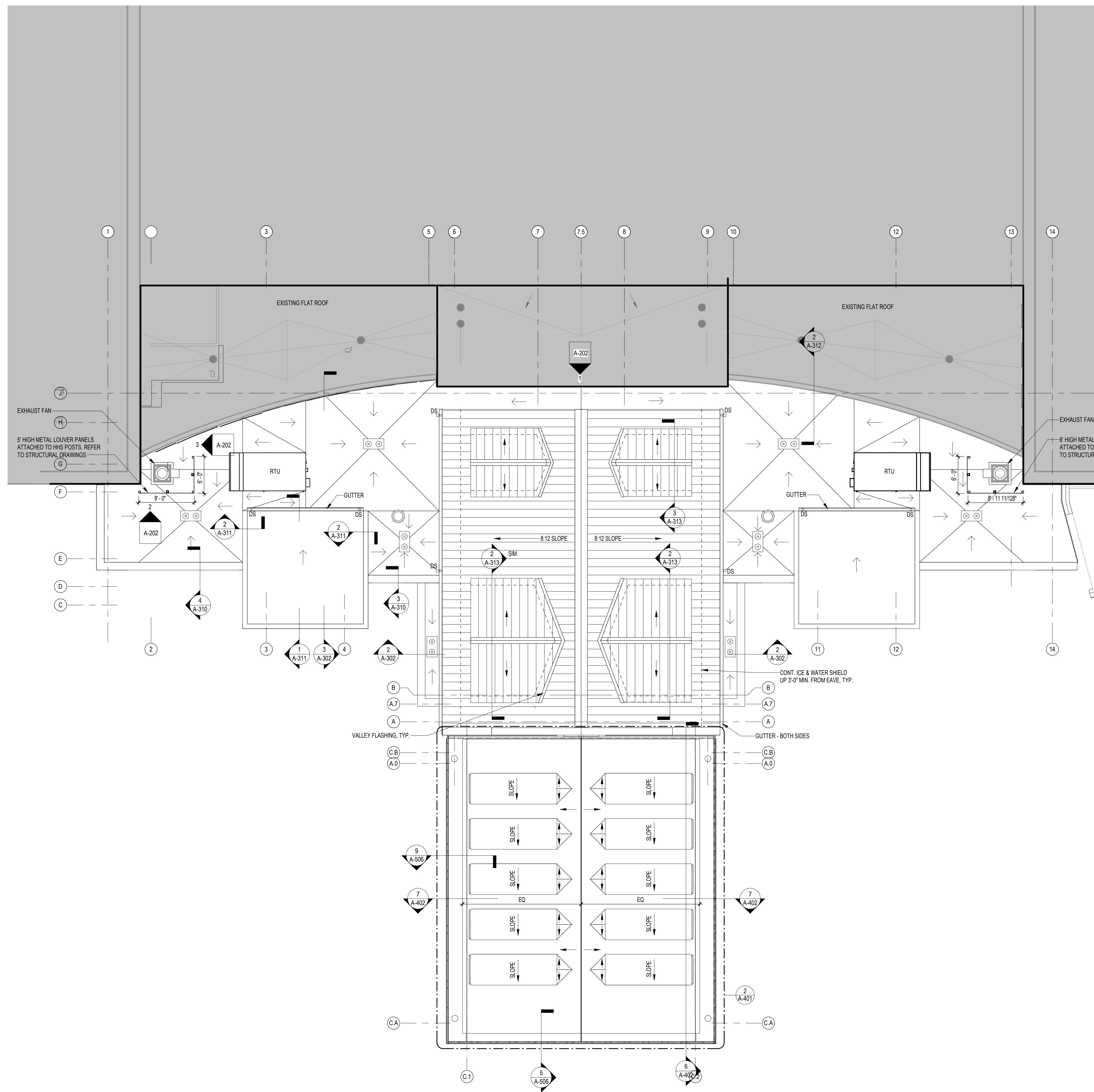

1 ROOF PLAN
1/8" = 1'-0"

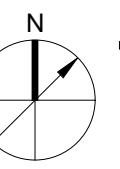
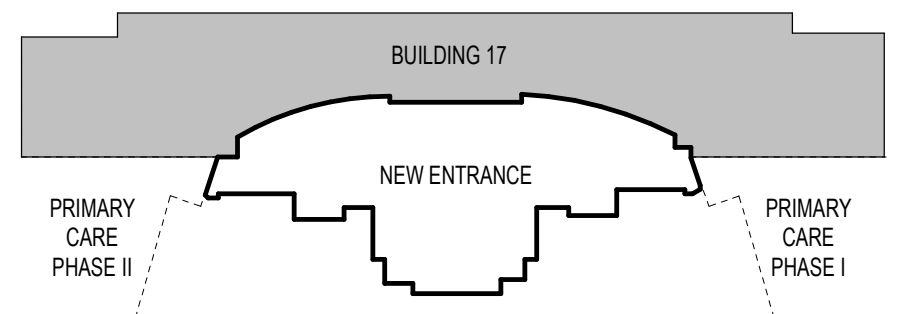

10/26/2022 10:38:30 AM
 BIM 360://LEB010_Lebanon VAMC Blog 17 New Entryway/LEB010_ARCH_2020.rvt

#	Revisions	Date

Consultant
WOODS · PEACOCK
 ENGINEERING CONSULTANTS
 KOFFEL ASSOCIATES Fire Protection ENGINEERS
Pennoni

Architect/Engineer of Record
AE WORKS
 AE Works, LTD.
 418 Beaver Street
 Sewickley, PA 15143
 Phone: 412-287-7333
 www.ae-works.com

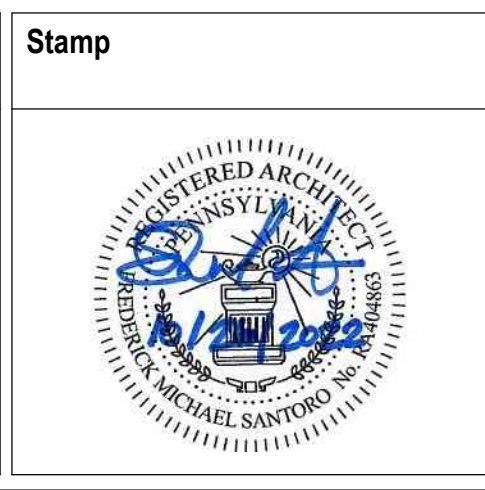

OFFICE OF CONSTRUCTION AND FACILITIES MANAGEMENT
 VA U.S. Department of Veterans Affairs

Drawing Title
 ROOF PLAN
Approved:

Phase
 BID DOCUMENTS
Sprinkler Status
 FULLY SPRINKLERED

Project Title
 NEW ENTRYWAY FOR BUILDING 17
Location
 1700 S Lincoln Ave, Lebanon PA 17042
Issue Date
 10.26.2022

Project Number
 595-668
Building Number
 17
Drawing Number
 A-121

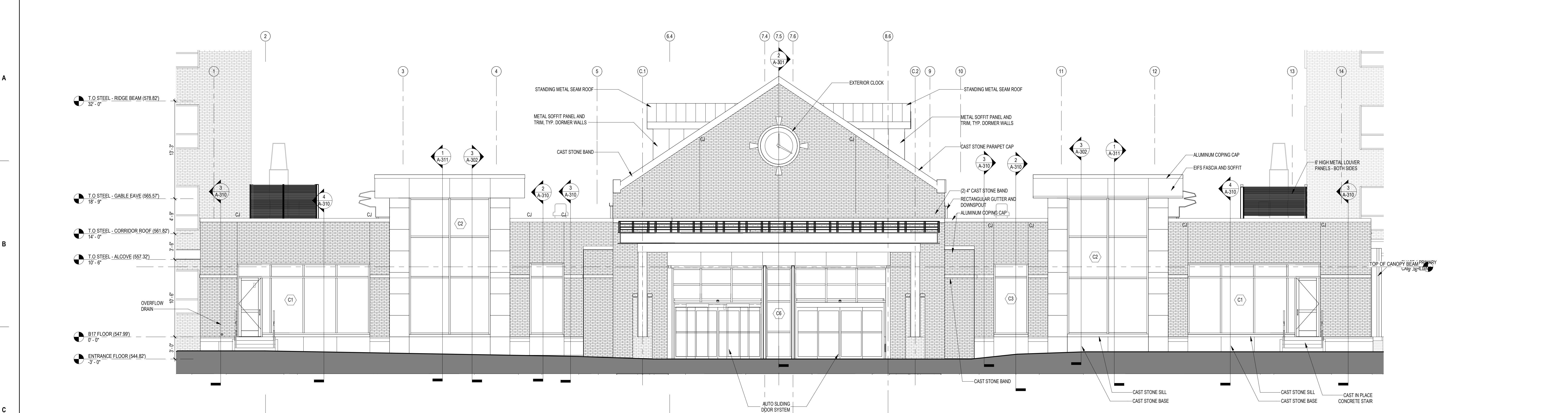

1 SOUTH ELEVATION
3/16" = 1'-0"

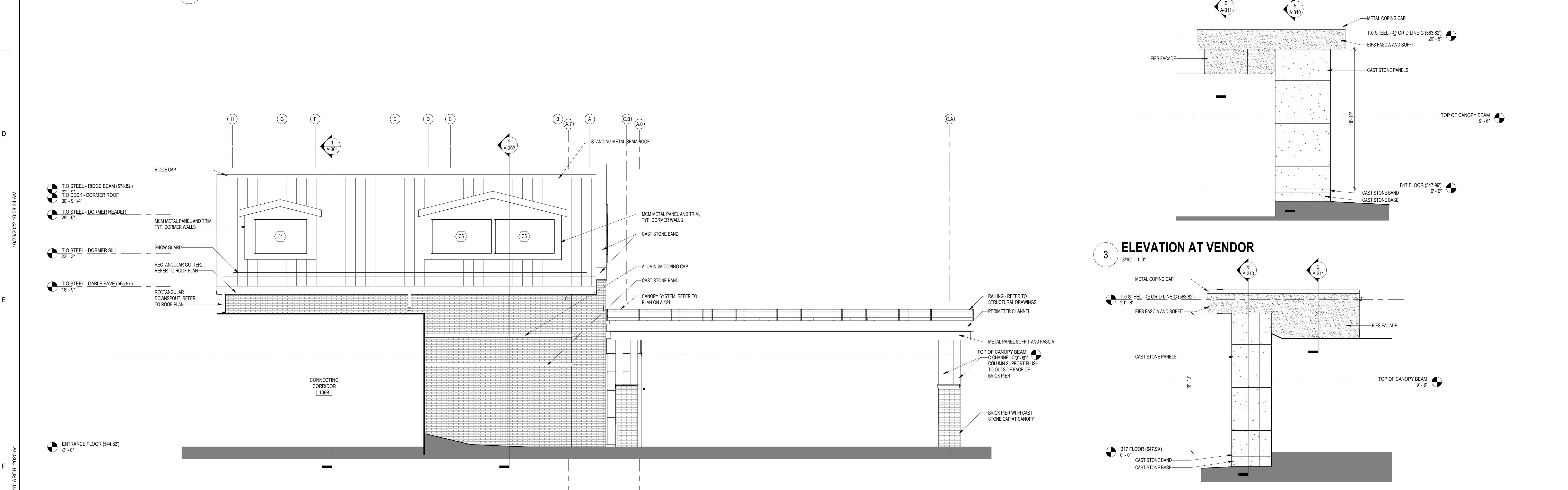

2 WEST ELEVATION
3/16" = 1'-0"

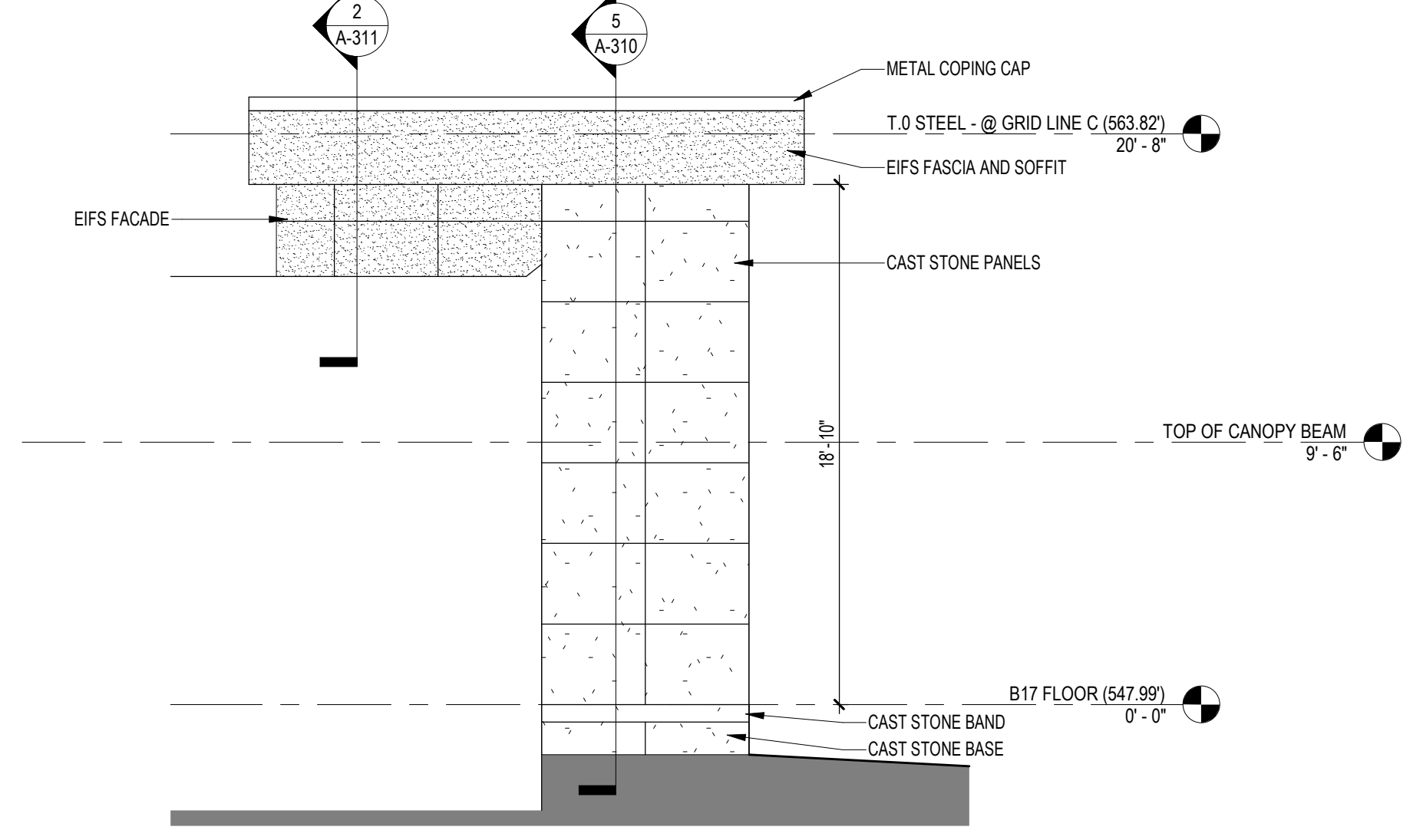

3 ELEVATION AT VENDOR
3/16" = 1'-0"

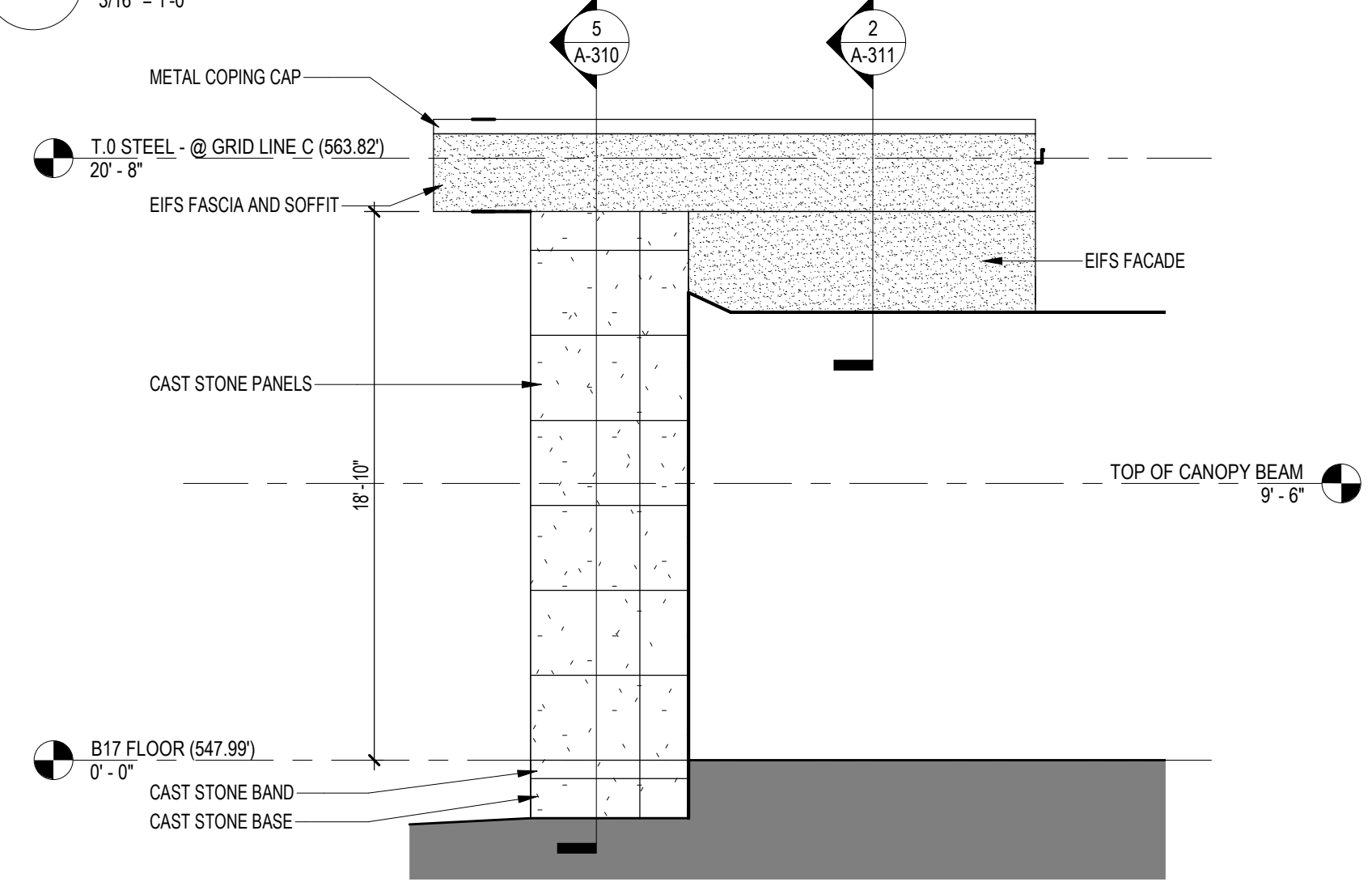

4 ELEVATION AT VENDOR
3/16" = 1'-0"

10/26/2022 10:34 AM
 E:\360\VEB\010_Lebanon\VA\2 Blog 17 New Entryway\VEB\010_ARCH\2020.rvt
 VA FORM 08 - 6231

#	Revisions	Date

Consultant
WOODS · PEACOCK
 ENGINEERING CONSULTANTS



Architect/Engineer of Record

AE WORKS
 AE Works, LTD.
 418 Beaver Street
 Sewickley, PA 15143
 Phone: 412-287-7333
 www.ae-works.com

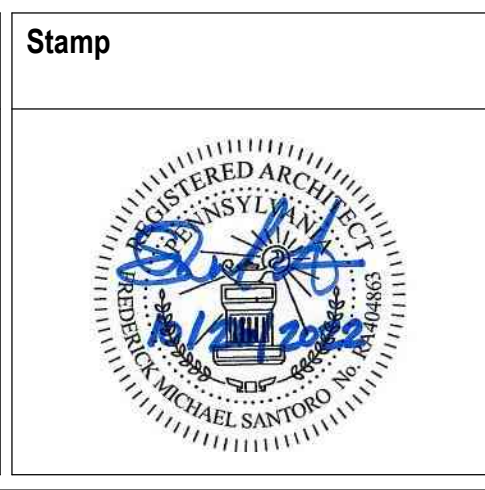

OFFICE OF
 CONSTRUCTION
 AND FACILITIES
 MANAGEMENT
 U.S. Department
 of Veterans Affairs

Drawing Title
EXTERIOR ELEVATIONS
 Approved:

Phase
BID DOCUMENTS
 Sprinkler Status
FULLY SPRINKLERED

Project Title
NEW ENTRYWAY FOR BUILDING 17
 Location
 1700 S Lincoln Ave, Lebanon PA 17042
 Issue Date
 10.26.2022
 Checked
 FS
 Drawn
 AD

Project Number
 595-668
 Building Number
 17
 Drawing Number
A-201

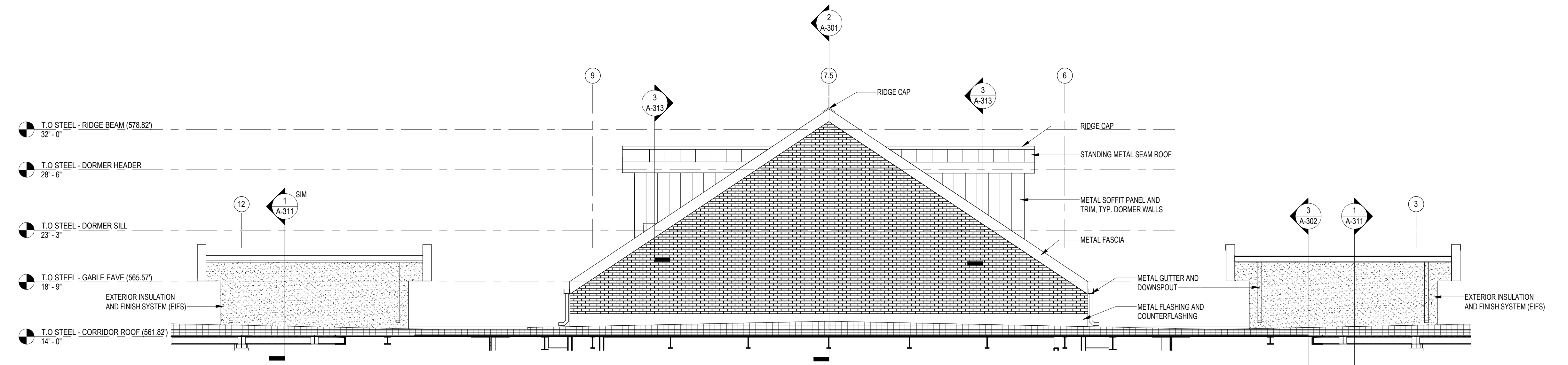

1 PARTIAL NORTH ELEVATION
3/16" = 1'-0"

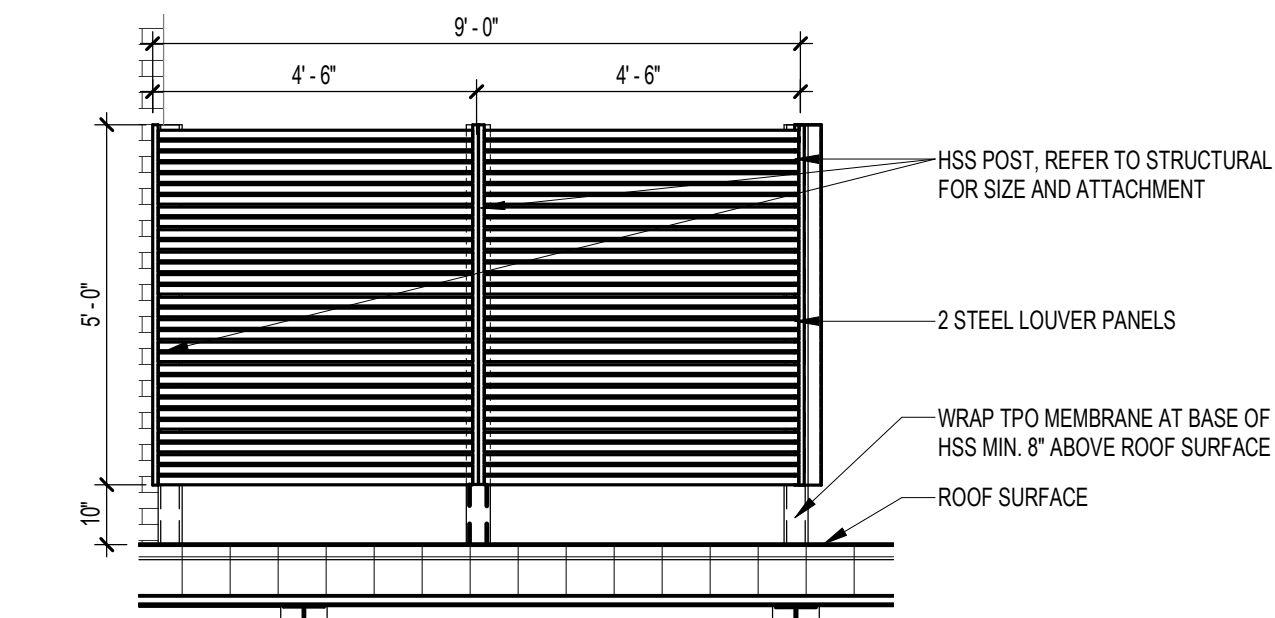

2 SCREEN FRONT WALL
3/8" = 1'-0" NOTE: TYP. OF 2

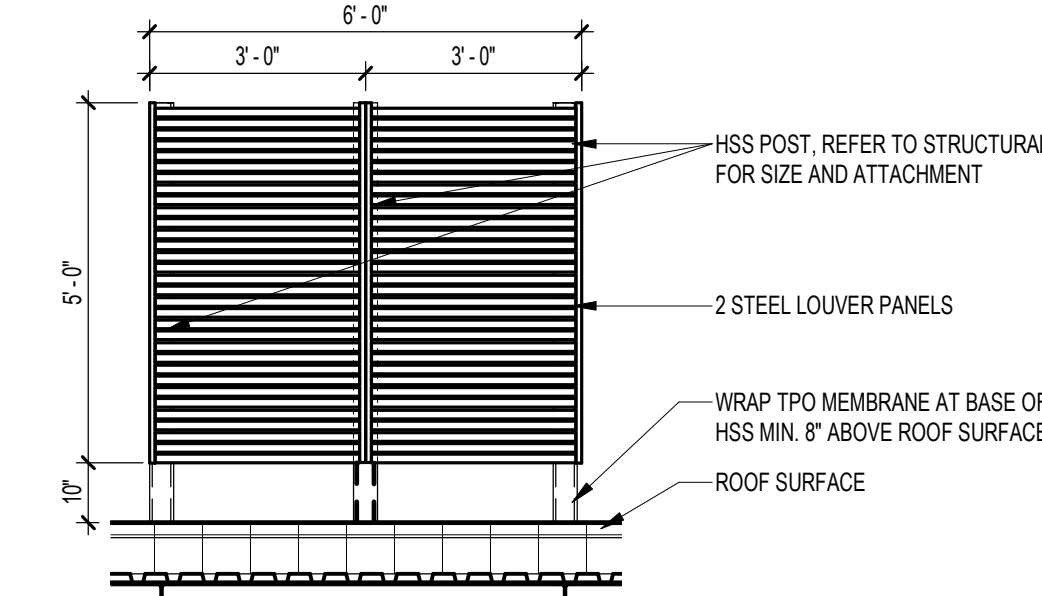



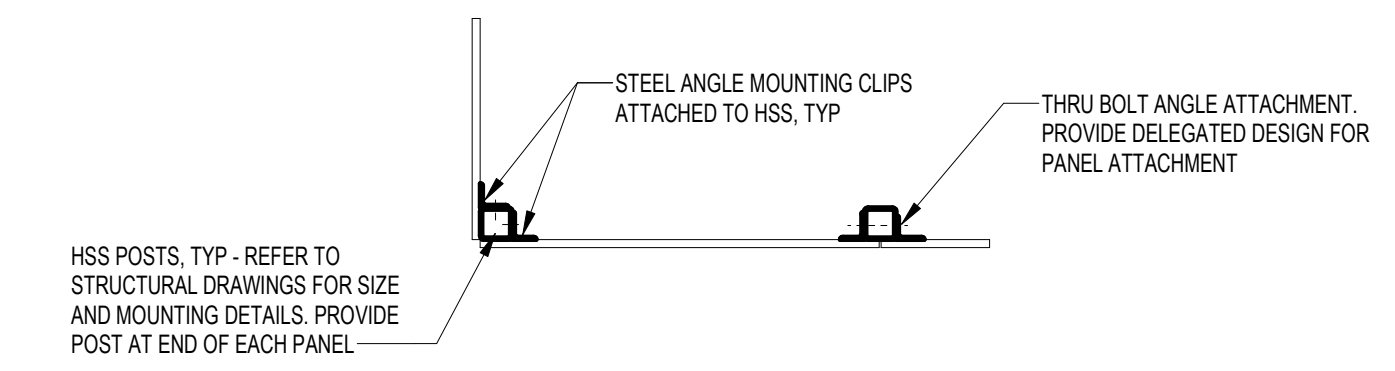



3 SCREEN SIDE WALL
3/8" = 1'-0" NOTE: TYP. OF 2

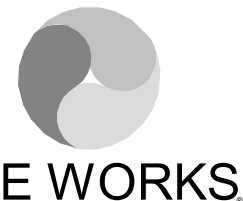
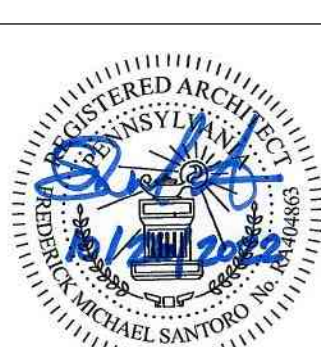

4 SCREEN WALL TYPICAL MOUNTING PLAN
1/2" = 1'-0"

10/26/2022 10:38:36 AM

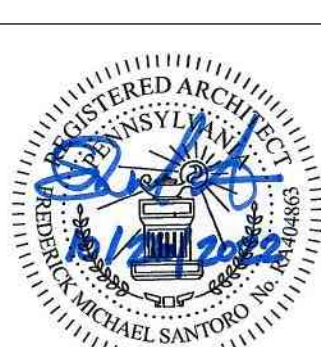
BM 360\VA\LEB010_Lebanon VAMC Bldg 17 New Entryway\VA\LEB010_ARCH\2020.rvt

<table border="1"> <thead> <tr> <th>#</th> <th>Revisions</th> <th>Date</th> </tr> </thead> <tbody> <tr> <td> </td> <td> </td> <td> </td> </tr> <tr> <td> </td> <td> </td> <td> </td> </tr> <tr> <td> </td> <td> </td> <td> </td> </tr> </tbody> </table>	#	Revisions	Date										Consultant WOODS · PEACOCK ENGINEERING CONSULTANTS  	Architect/Engineer of Record  AE WORKS AE Works, LTD. 418 Beaver Street Sewickley, PA 15143 Phone: 412-287-7333 www.ae-works.com	Stamp 	OFFICE OF CONSTRUCTION AND FACILITIES MANAGEMENT  U.S. Department of Veterans Affairs	Drawing Title EXTERIOR ELEVATIONS AND SCREEN WALL ELEVATIONS Approved:	Phase BID DOCUMENTS Sprinkler Status FULLY SPRINKLERED	Project Title NEW ENTRYWAY FOR BUILDING 17 Location 1700 S Lincoln Ave, Lebanon PA 17042 Issue Date 10.26.2022	Project Number 595-668 Building Number 17 Drawing Number A-202
	#	Revisions	Date																	
				Project Title NEW ENTRYWAY FOR BUILDING 17		Project Number 595-668														
		AE Works, LTD. 418 Beaver Street Sewickley, PA 15143 Phone: 412-287-7333 www.ae-works.com		Location 1700 S Lincoln Ave, Lebanon PA 17042		Issue Date 10.26.2022														
FIRE PROTECTION ENGINEERS		 U.S. Department of Veterans Affairs		Checked Checker		Drawn Author														

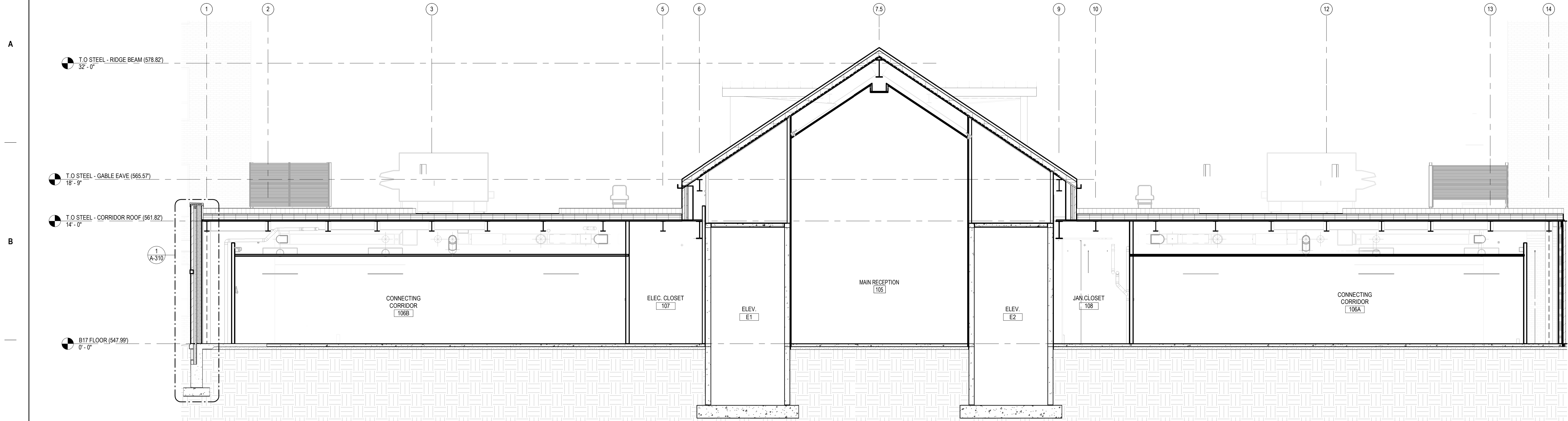

1 BUILDING SECTION
3/16" = 1'-0"

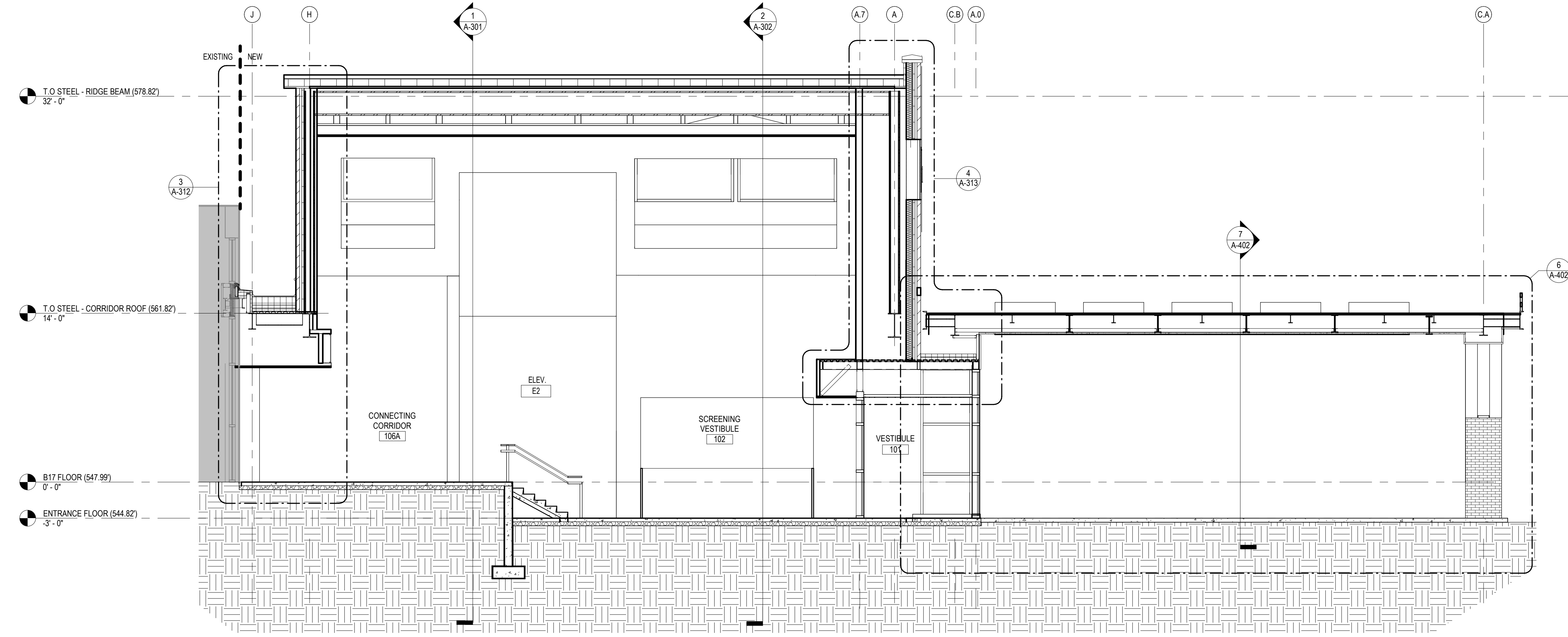

2 BUILDING SECTION
3/16" = 1'-0"

10/26/2022 10:08:41 AM
 E:\BM\360\VA\EB\010_Lebanon VAMC Bldg 17 New Entryway\LEB-010_ARCH\2020.rvt
 VA FORM 08 - 6231

#	Revisions	Date

Consultant
WOODS · PEACOCK
 ENGINEERING CONSULTANTS
KOFFEL ASSOCIATES Fire Protection ENGINEERS
Pennoni

Architect/Engineer of Record
AE WORKS
 AE Works, LTD.
 418 Beaver Street
 Sewickley, PA 15143
 Phone: 412-287-7333
 www.ae-works.com

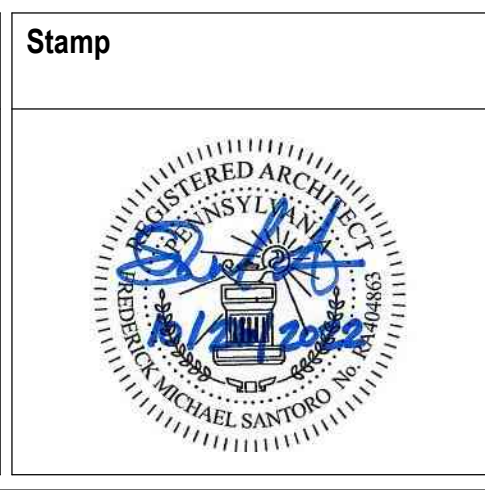

OFFICE OF CONSTRUCTION AND FACILITIES MANAGEMENT
VA U.S. Department of Veterans Affairs

Drawing Title BUILDING SECTIONS
Approved:

Phase BID DOCUMENTS
Sprinkler Status FULLY SPRINKLERED

Project Title NEW ENTRYWAY FOR BUILDING 17
Location 1700 S Lincoln Ave, Lebanon PA 17042
Issue Date 10.26.2022
Checked FS
Drawn AD

Project Number 595-668
Building Number 17
Drawing Number A-301

A

B

C

D

E

F

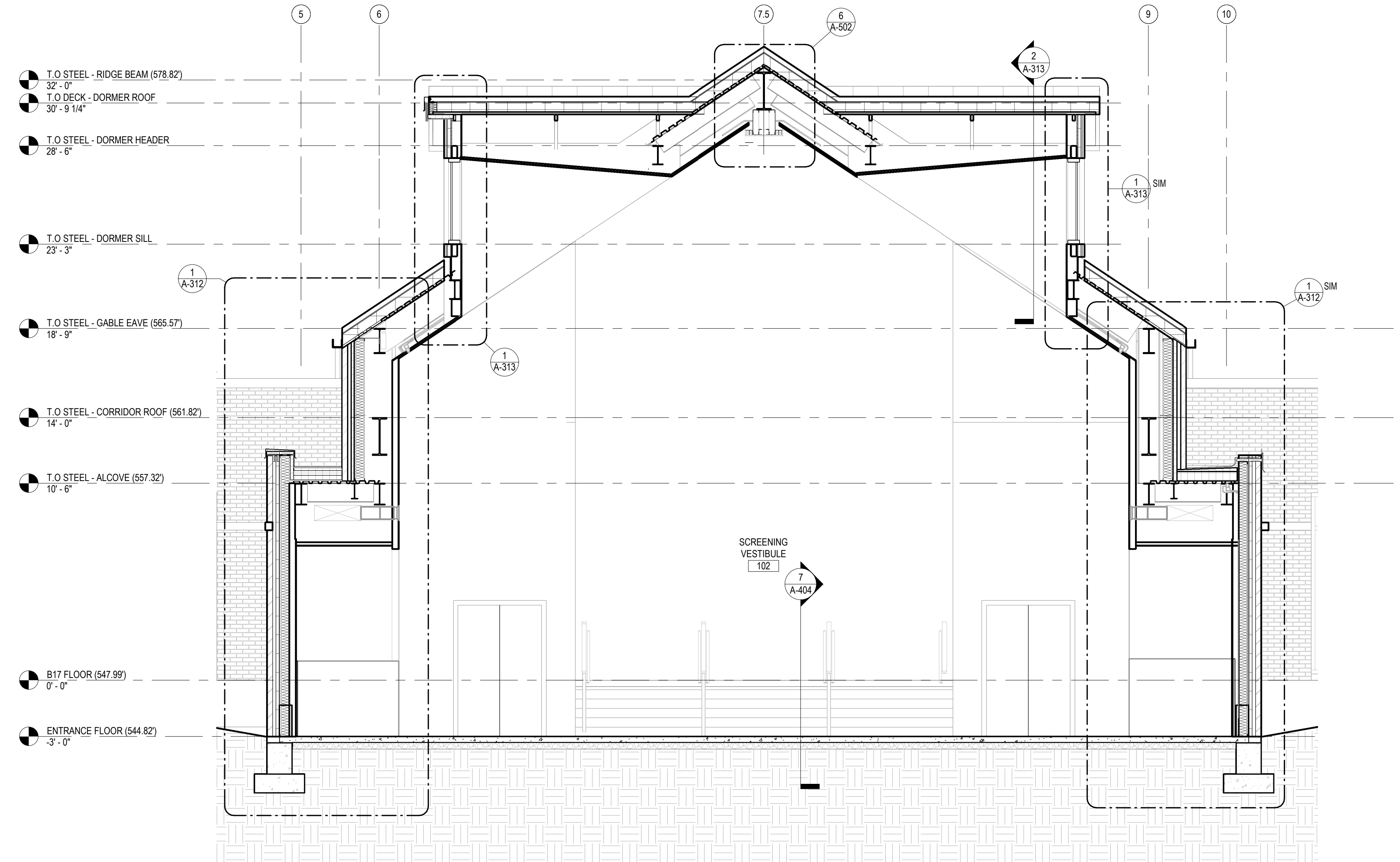

2 BUILDING SECTION THRU SCREENING VESTIBULE
1/4" = 1'-0"

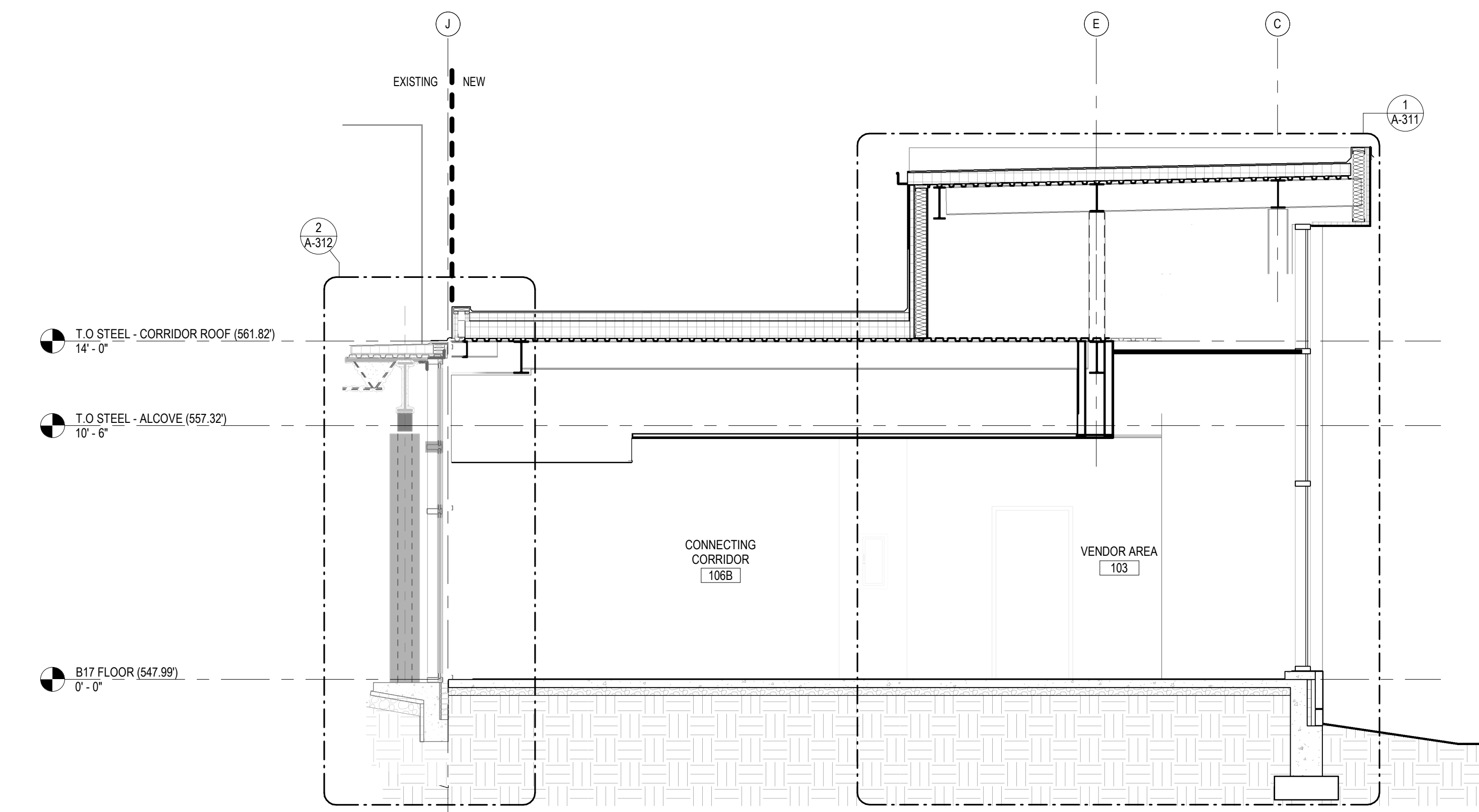

3 BUILDING SECTION THRU VENDOR
1/4" = 1'-0"

10/26/2022 10:38:46 AM

E:\M\360\VA\EB\010_Lebanon\VA\EB\010_New Entryway\VA\EB\010_ARCH\2020.rvt

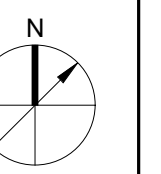

#	Revisions	Date

Consultant
WOODS · PEACOCK
 ENGINEERING CONSULTANTS
 

Architect/Engineer of Record

AE WORKS
 AE Works, LTD.
 418 Beaver Street
 Sewickley, PA 15143
 Phone: 412-287-7333
 www.ae-works.com

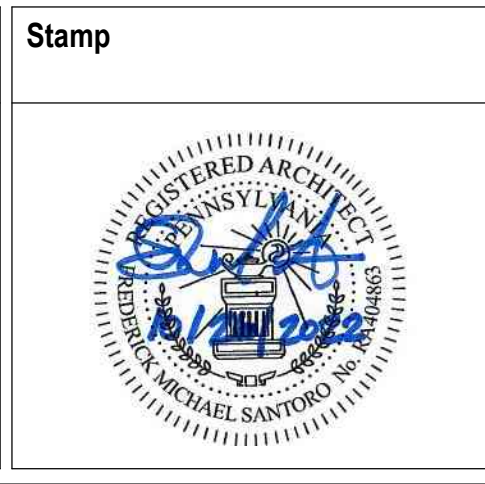

Stamp
OFFICE OF CONSTRUCTION AND FACILITIES MANAGEMENT
 U.S. Department of Veterans Affairs

Drawing Title
BUILDING SECTIONS
 Approved:

Phase
BID DOCUMENTS
 Sprinkler Status
FULLY SPRINKLERED

Project Title
NEW ENTRYWAY FOR BUILDING 17
 Location
 1700 S Lincoln Ave, Lebanon PA 17042
 Issue Date
 10.26.2022
 Checked
 FS
 Drawn
 AD

Project Number
 595-668
 Building Number
 17
 Drawing Number
A-302

NOTES:
 1. REFER TO SHEET A-701 FOR EXTERIOR WALL AND ROOF TYPES.
 2. REFER TO SHEET A-311 FOR CAST STONE TYPES.
 FIREPROOFING: SPRAY APPLIED FIREPROOFING: 1-HR ROOF ASSEMBLY ULR # P722 AND 1-HR COLUMN ASSEMBLY ULR # X771 AT ALL NEW BLDG CONSTRUCTION

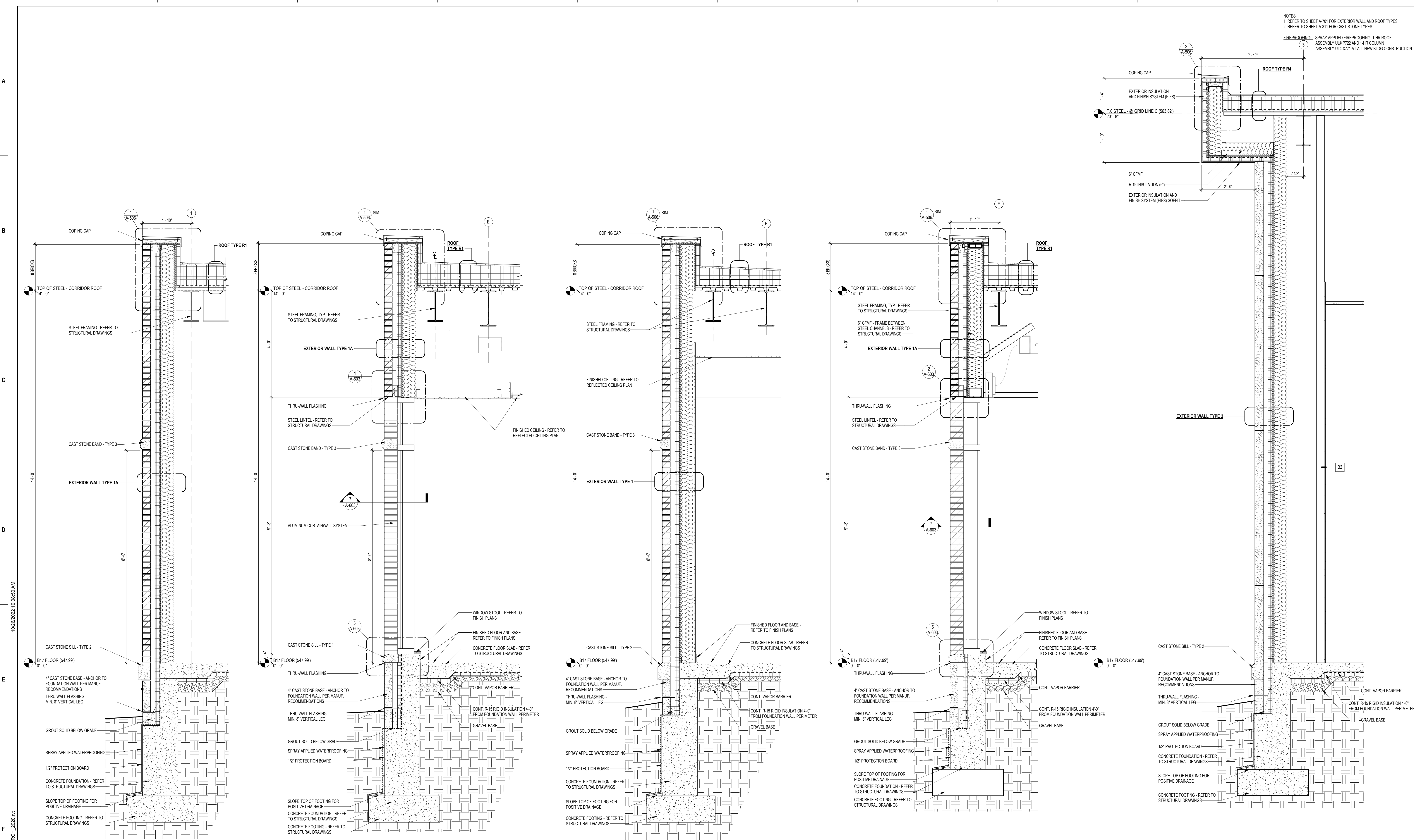

1 WALL SECTION 3/4" = 1'-0"
 2 WALL SECTION 3/4" = 1'-0"
 3 WALL SECTION 3/4" = 1'-0"
 4 WALL SECTION 3/4" = 1'-0"
 5 WALL SECTION 3/4" = 1'-0"

# Revisions Date	Consultant WOODS · PEACOCK ENGINEERING CONSULTANTS 	Architect/Engineer of Record AE WORKS AE Works, LTD. 418 Beaver Street Sewickley, PA 15143 Phone: 412-287-7333 www.ae-works.com	Stamp 	OFFICE OF CONSTRUCTION AND FACILITIES MANAGEMENT VA U.S. Department of Veterans Affairs	Drawing Title WALL SECTIONS Approved:	Phase BID DOCUMENTS Sprinkler Status FULLY SPRINKLERED	Project Title NEW ENTRYWAY FOR BUILDING 17 Location 1700 S Lincoln Ave, Lebanon PA 17042 Issue Date 10.26.2022	Project Number 595-668 Building Number 17 Drawing Number A-310
	Checked FS	Drawn AD						

NOTES:
 1. REFER TO SHEET A-701 FOR EXTERIOR WALL AND ROOF TYPES.
 2. REFER TO SHEET A-311 FOR CAST STONE TYPES
FIREPROOFING: SPRAY APPLIED FIREPROOFING: 1-HR ROOF ASSEMBLY ULR P722 AND 1-HR COLUMN ASSEMBLY ULR X771 AT ALL NEW BLDG CONSTRUCTION

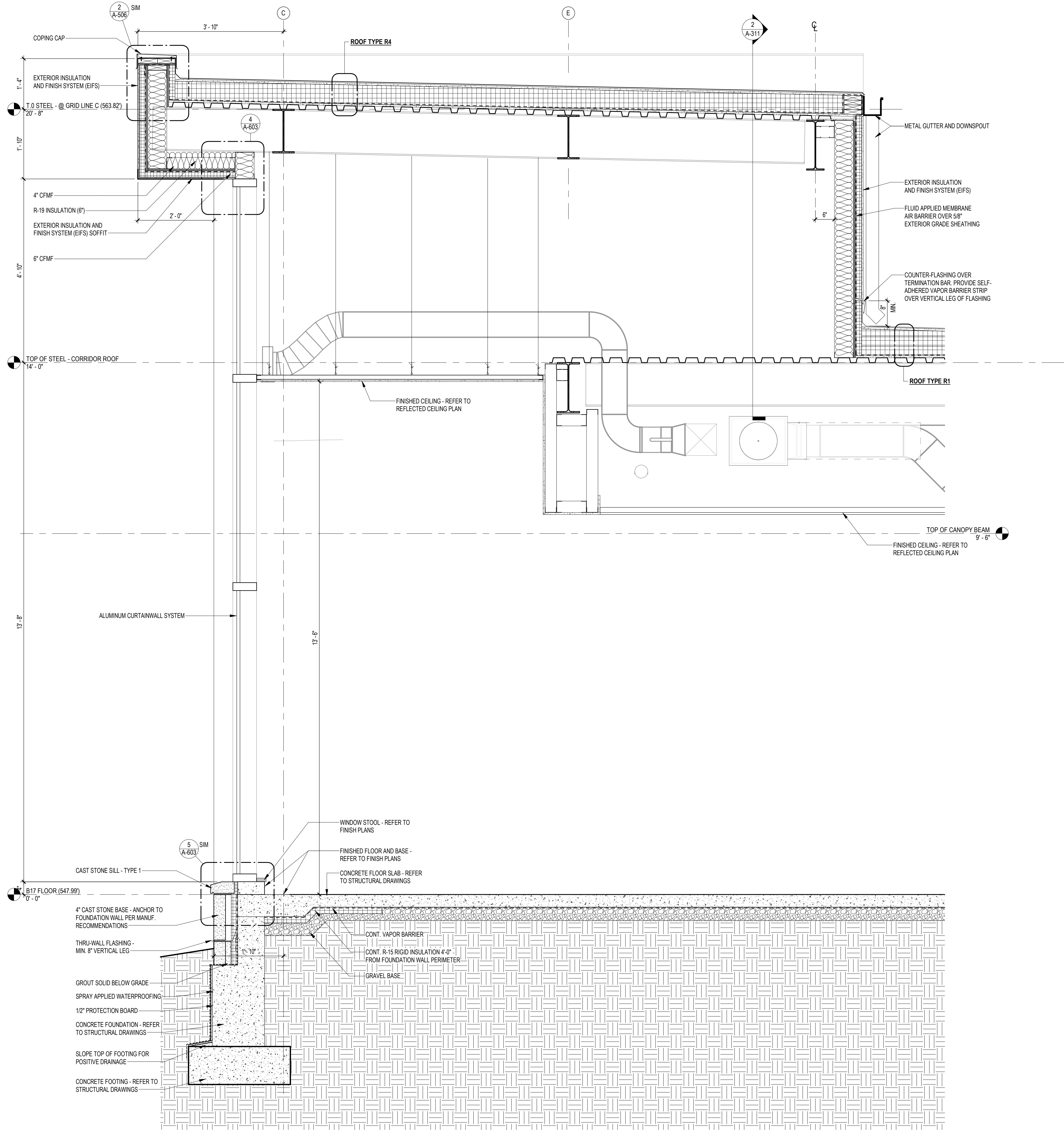

1 WALL SECTION
 3/4" = 1'-0"

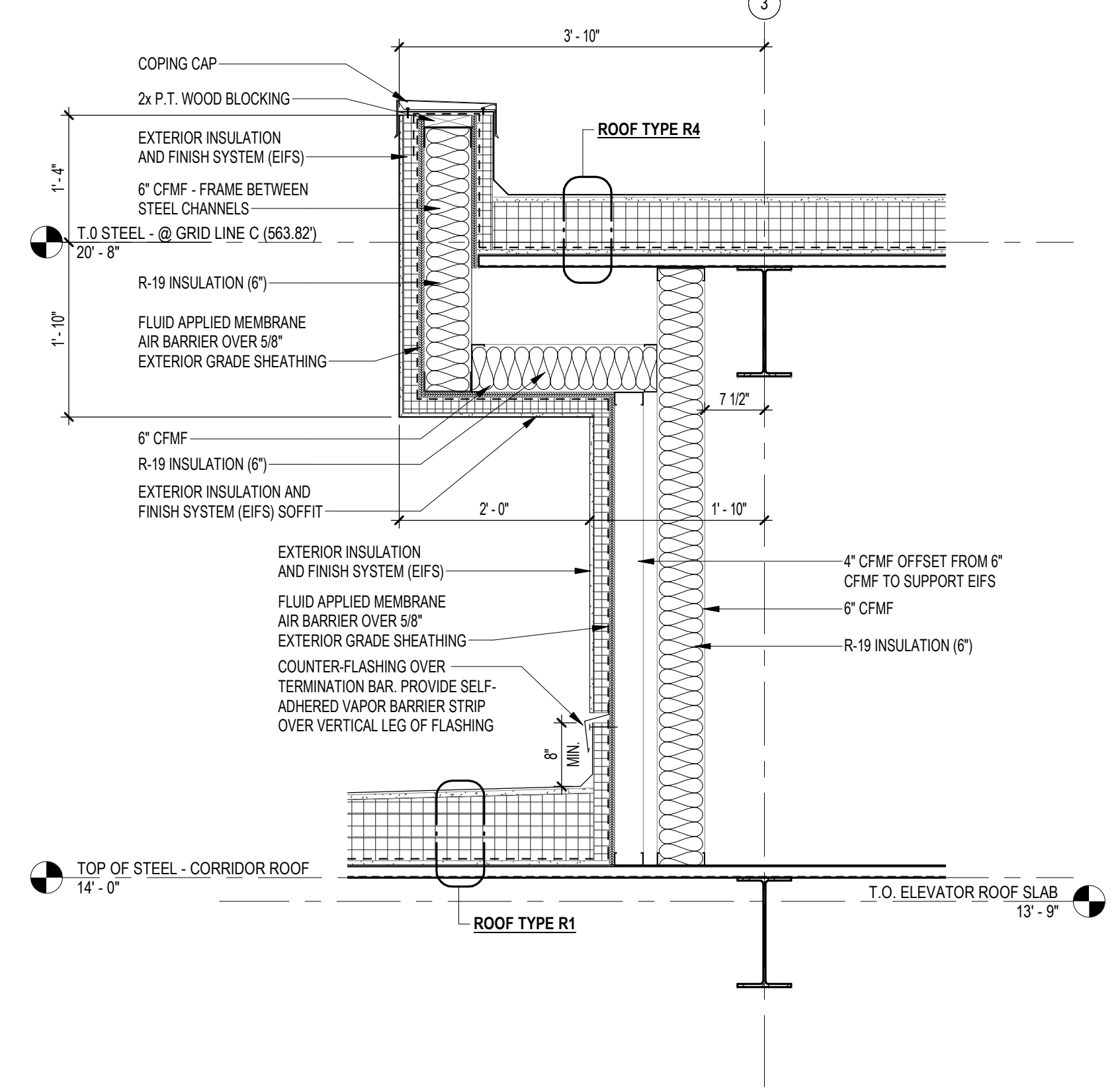

2 WALL SECTION
 3/4" = 1'-0"

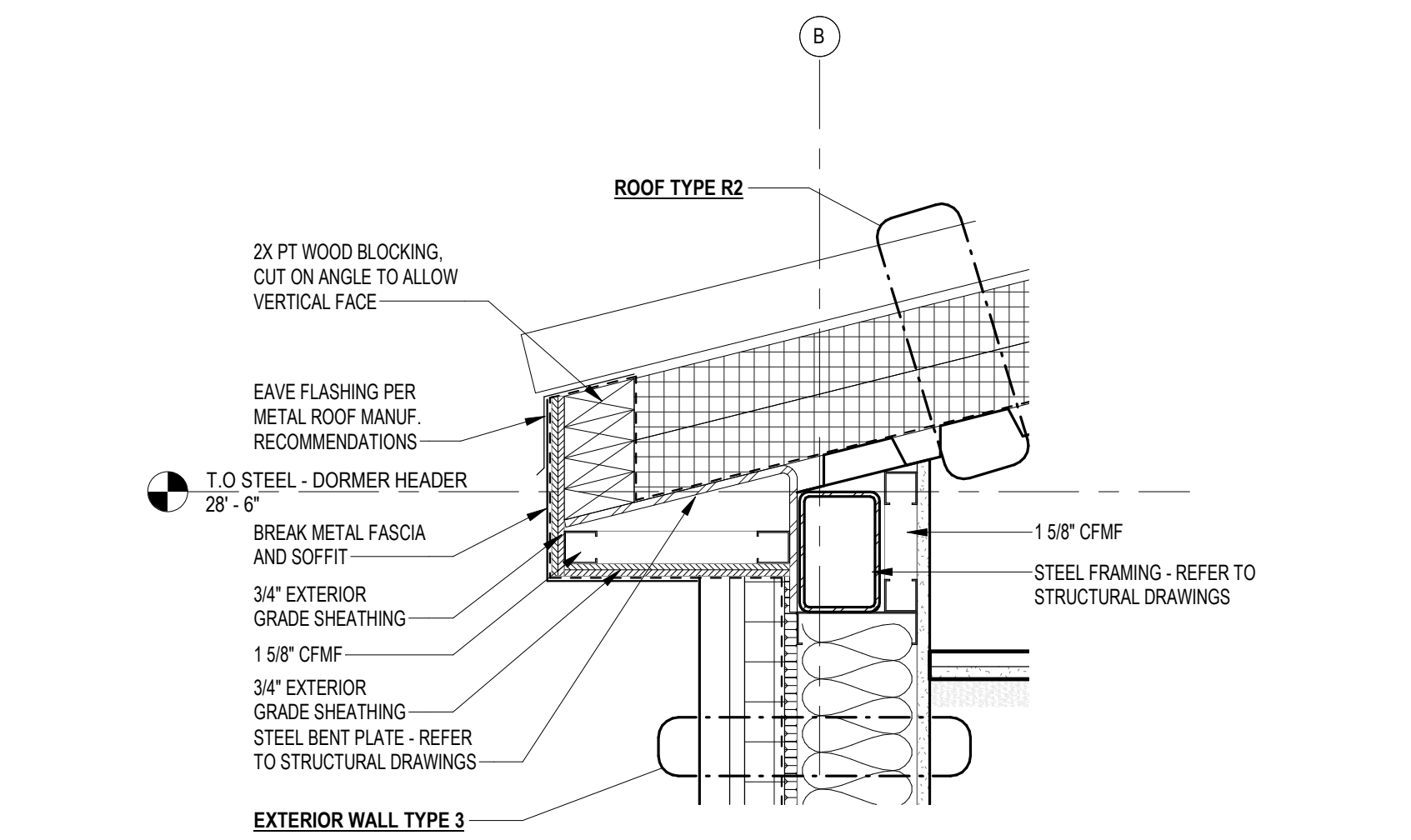

3 DORMER EAVE OVERHANG
 1 1/2" = 1'-0"

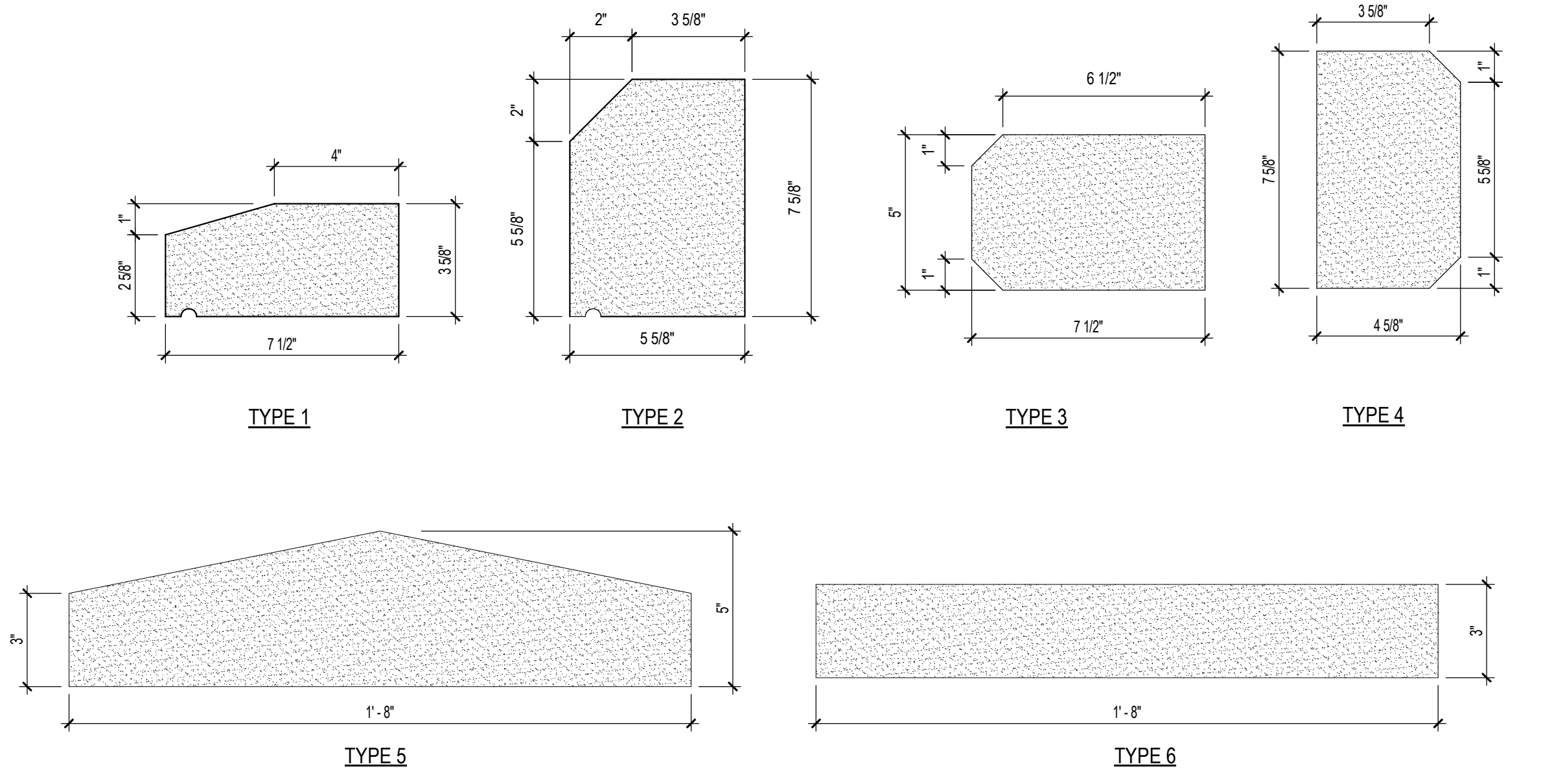

4 CAST STONE PROFILES
 3" = 1'-0"

NOTE: ANCHOR TO STEEL FRAMING AND/OR CFMF PER MANUF. RECOMMENDATIONS

# Revisions Date	Consultant WOODS · PEACOCK ENGINEERING CONSULTANTS 	Architect/Engineer of Record AE Works, LTD. 418 Beaver Street Sewickley, PA 15143 Phone: 412-287-7333 www.ae-works.com	Stamp 	OFFICE OF CONSTRUCTION AND FACILITIES MANAGEMENT U.S. Department of Veterans Affairs	Drawing Title WALL SECTIONS AND CAST STONE PROFILES Approved:	Phase BID DOCUMENTS Sprinkler Status FULLY SPRINKLERED	Project Title NEW ENTRYWAY FOR BUILDING 17 Location 1700 S Lincoln Ave, Lebanon PA 17042 Issue Date 10.26.2022	Project Number 595-668 Building Number 17 Drawing Number A-311
	Checked Checker	Drawn Author						

NOTES:
 1. REFER TO SHEET A-701 FOR EXTERIOR WALL AND ROOF TYPES.
 2. REFER TO SHEET A-311 FOR CAST STONE TYPES.
 FIREPROOFING: SPRAY APPLIED FIREPROOFING: 1-HR ROOF ASSEMBLY ULR P722 AND 1-HR COLUMN ASSEMBLY ULR X771 AT ALL NEW BLDG CONSTRUCTION

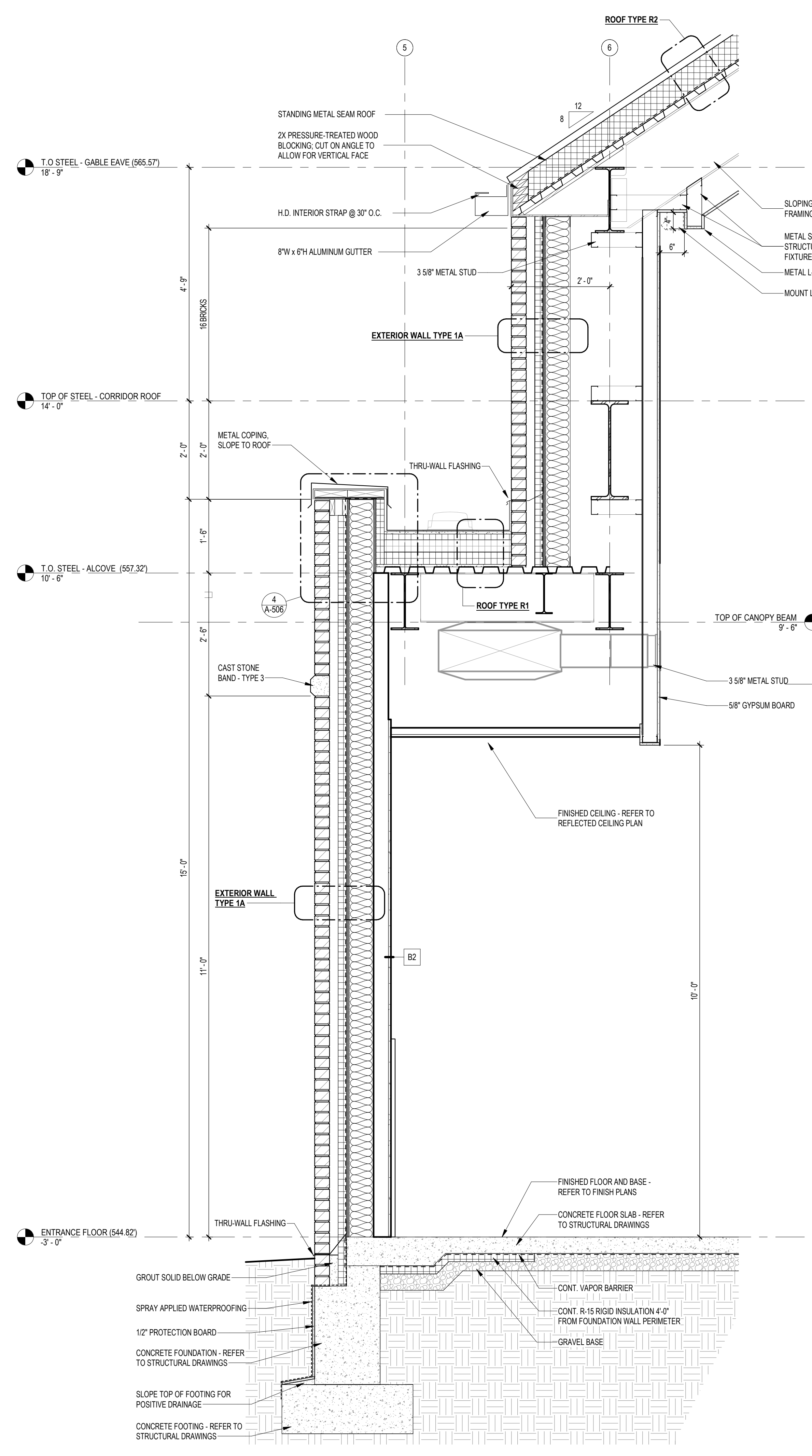

1 WALL SECTION
3/4" = 1'-0"

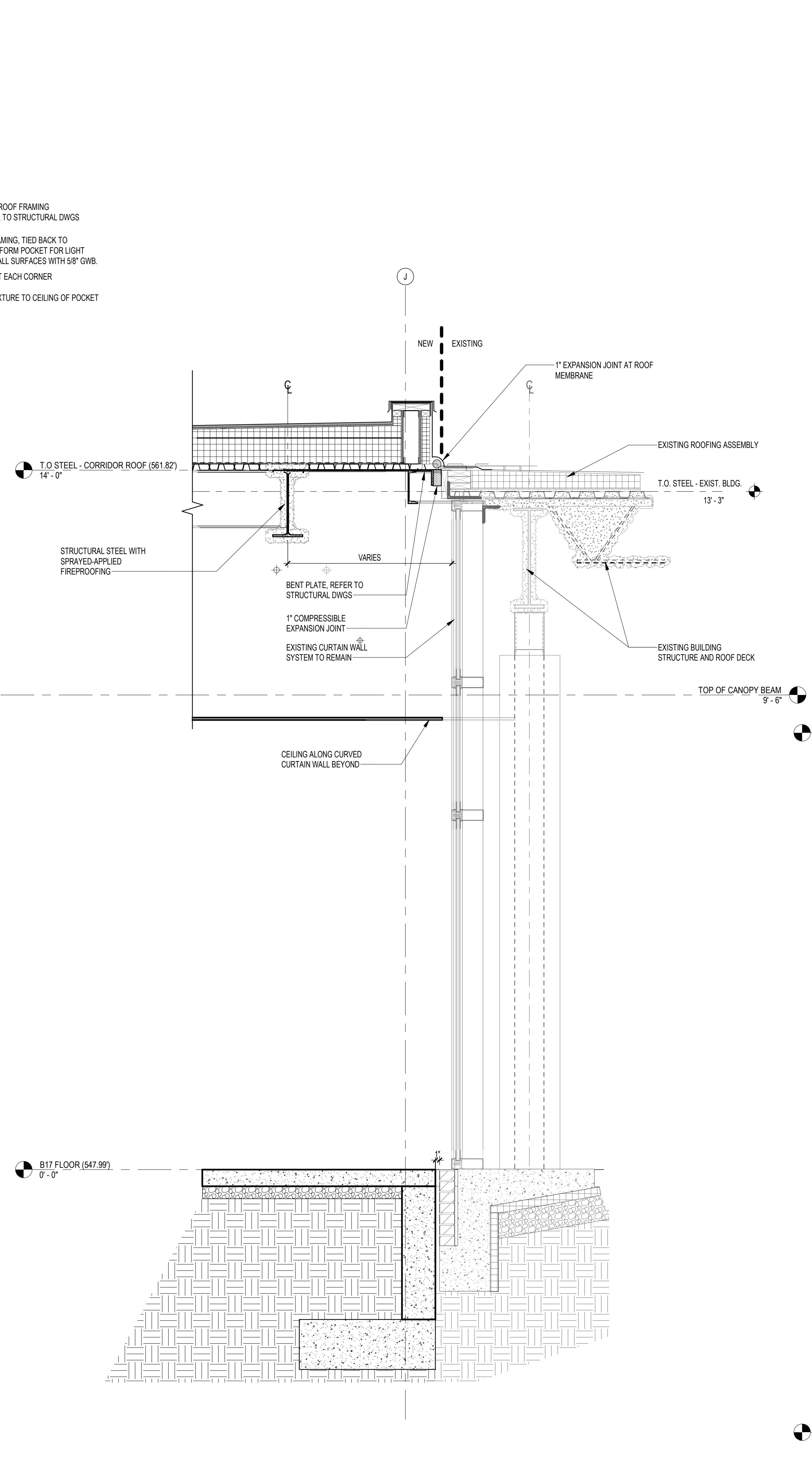

2 WALL SECTION
3/4" = 1'-0"

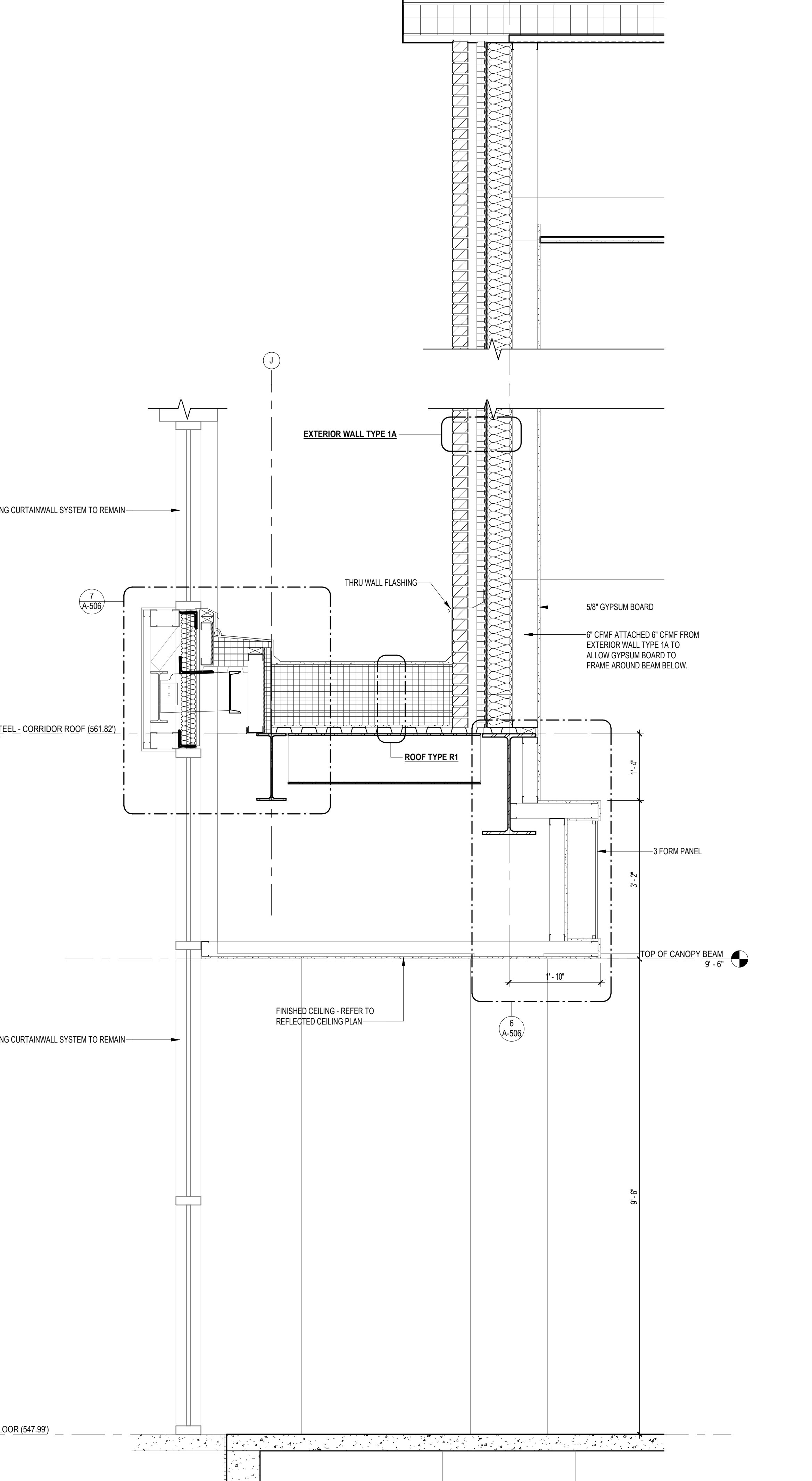

3 WALL SECTION
3/4" = 1'-0"

10/26/2022 10:38:56 AM
 BM 360/V/LEB-010_Lebanon VAMC Bldg 17 New Entryway/LEB-010_ARCH-2020.rvt

#	Revisions	Date

Consultant
WOODS · PEACOCK
 ENGINEERING CONSULTANTS

KOFFEL ASSOCIATES Fire Protection ENGINEERS

Pennoni

Architect/Engineer of Record

AE WORKS

AE Works, LTD.
 418 Beaver Street
 Sewickley, PA 15143
 Phone: 412-287-7333
 www.ae-works.com

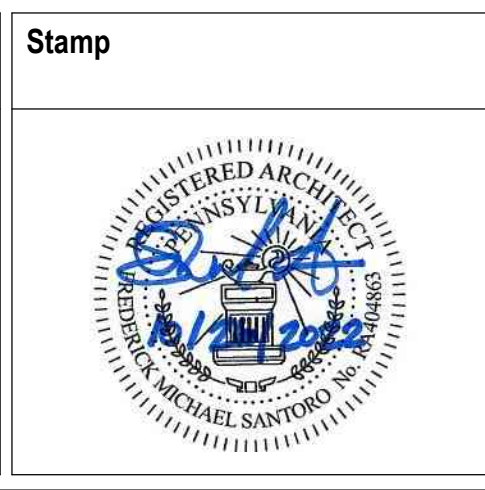

OFFICE OF CONSTRUCTION AND FACILITIES MANAGEMENT

VA U.S. Department of Veterans Affairs

Drawing Title
 WALL SECTIONS

Approved:

Phase
 BID DOCUMENTS

Sprinkler Status
 FULLY SPRINKLERED

Project Title
 NEW ENTRYWAY FOR BUILDING 17

Location
 1700 S Lincoln Ave, Lebanon PA 17042

Issue Date
 10.26.2022

Checked
 FS

Drawn
 AD

Project Number
 595-668

Building Number
 17

Drawing Number
A-312

NOTES:
 1. REFER TO SHEET A-701 FOR EXTERIOR WALL AND ROOF TYPES.
 2. REFER TO SHEET A-311 FOR CAST STONE TYPES
 FIREPROOFING: SPRAY APPLIED FIREPROOFING- 1-HR ROOF ASSEMBLY ULR P722 AND 1-HR COLUMN ASSEMBLY ULR X771 AT ALL NEW BLDG CONSTRUCTION

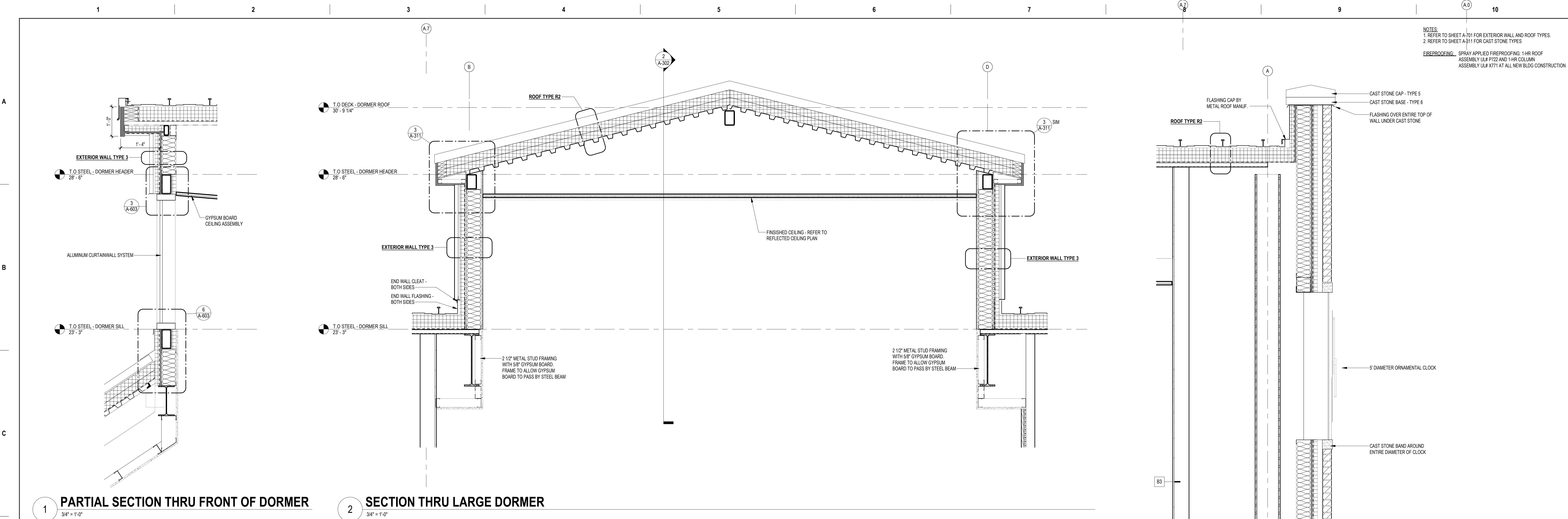

1 PARTIAL SECTION THRU FRONT OF DORMER
 3/4" = 1'-0"

2 SECTION THRU LARGE DORMER
 3/4" = 1'-0"

3 SECTION THRU SMALL DORMER
 3/4" = 1'-0"

4 MAIN GABLE SECTION
 3/4" = 1'-0"

10/26/2022 10:38:59 AM
 BIM 360://LEB/010_Lebanon VA/IE/010_ARCH/2020.rvt

Consultant WOODS · PEACOCK ENGINEERING CONSULTANTS 		Architect/Engineer of Record AE Works, LTD. 418 Beaver Street Sewickley, PA 15143 Phone: 412-287-7333 www.ae-works.com		Stamp 	OFFICE OF CONSTRUCTION AND FACILITIES MANAGEMENT U.S. Department of Veterans Affairs	Drawing Title WALL SECTIONS Approved:	Phase BID DOCUMENTS Sprinkler Status FULLY SPRINKLERED	Project Title NEW ENTRYWAY FOR BUILDING 17 Location 1700 S Lincoln Ave, Lebanon PA 17042 Issue Date 10.26.2022	Project Number 595-668 Building Number 17 Drawing Number A-313
#	Revisions	Date							

1 2 3 4 5 6 7 8 9 10

A B C D E F

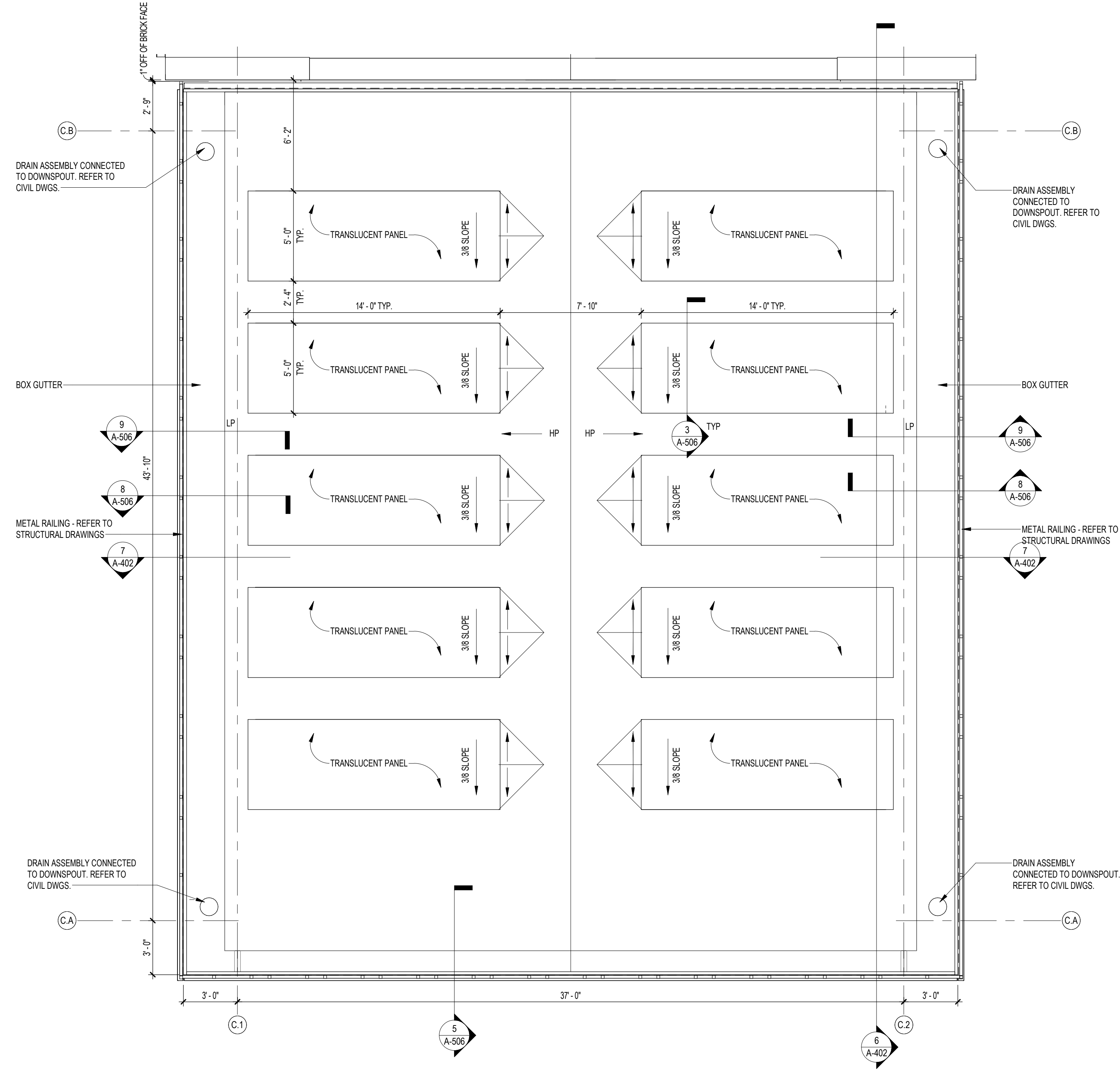

2 CANOPY PLAN

1/4" = 1'-0"

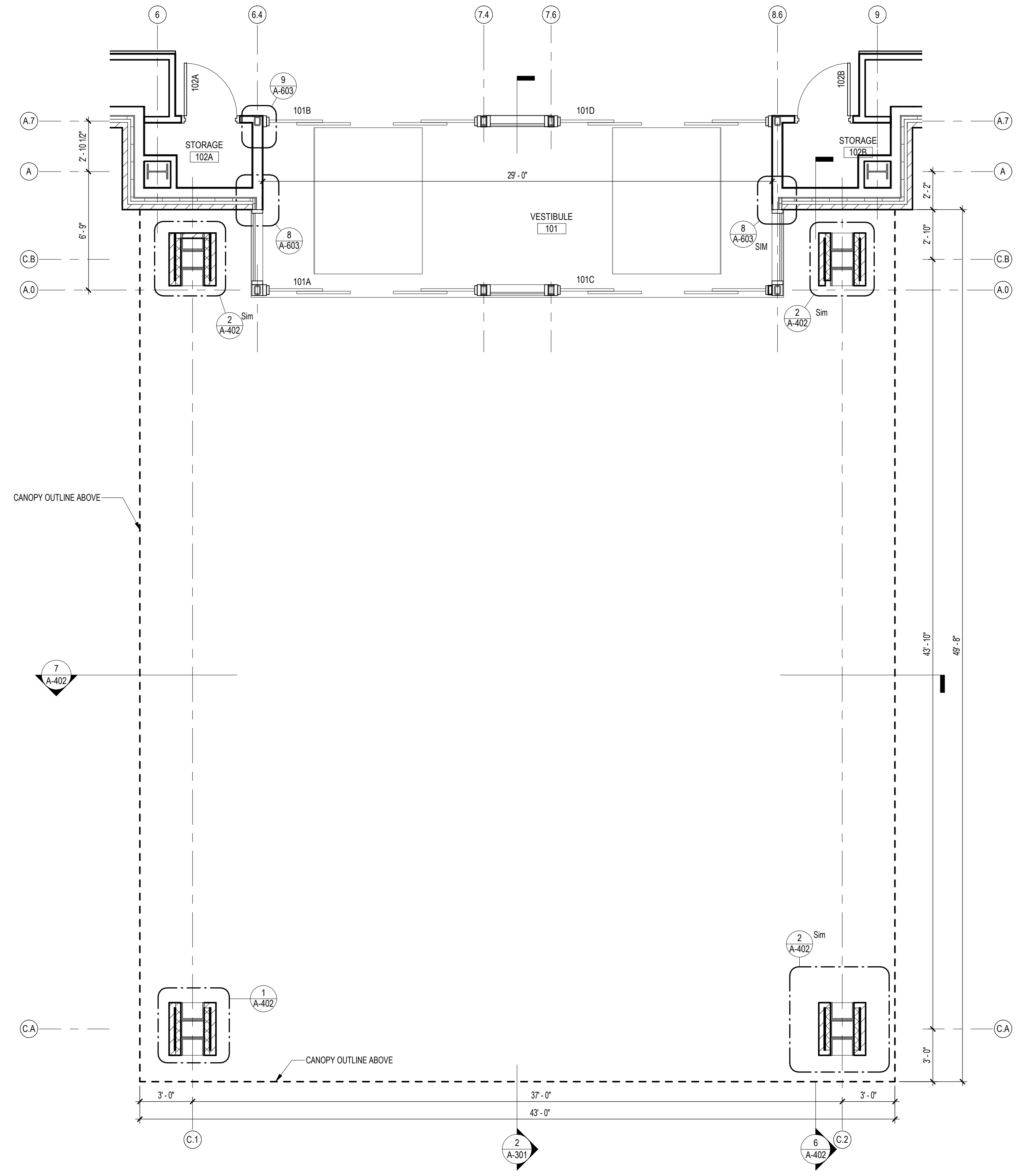

1 ENLARGED PLAN - VESTIBULE AND CANOPY

1/4" = 1'-0"

10/26/2022 10:01:01 AM

B:\360\VL\EB\010_Labanon VAMC\Bldg 17 New Entryway\VL\EB\010_ARCH\2020.rvt

VA FORM 08 - 6231

	Consultant	Architect/Engineer of Record	Stamp	Drawing Title	Phase	Project Title	Project Number
	WOODS • PEACOCK ENGINEERING CONSULTANTS	AE Works, LTD. 418 Beaver Street Sewickley, PA 15143 Phone: 412-287-7333 www.ae-works.com	[Professional Seal]	ENLARGED PLAN & DETAILS	BID DOCUMENTS	NEW ENTRYWAY FOR BUILDING 17	595-668
#	Revisions	Date		Approved:	Sprinkler Status	Location	Building Number
					FULLY SPRINKLERED	1700 S Lincoln Ave, Lebanon PA 17042	17
					Issue Date	Checked	Drawn
					10.26.2022	FS	AD
							Drawing Number
							A-401

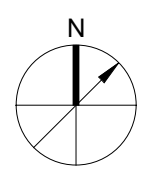

A
B
C
D
E
F

A
B
C
D
E
F

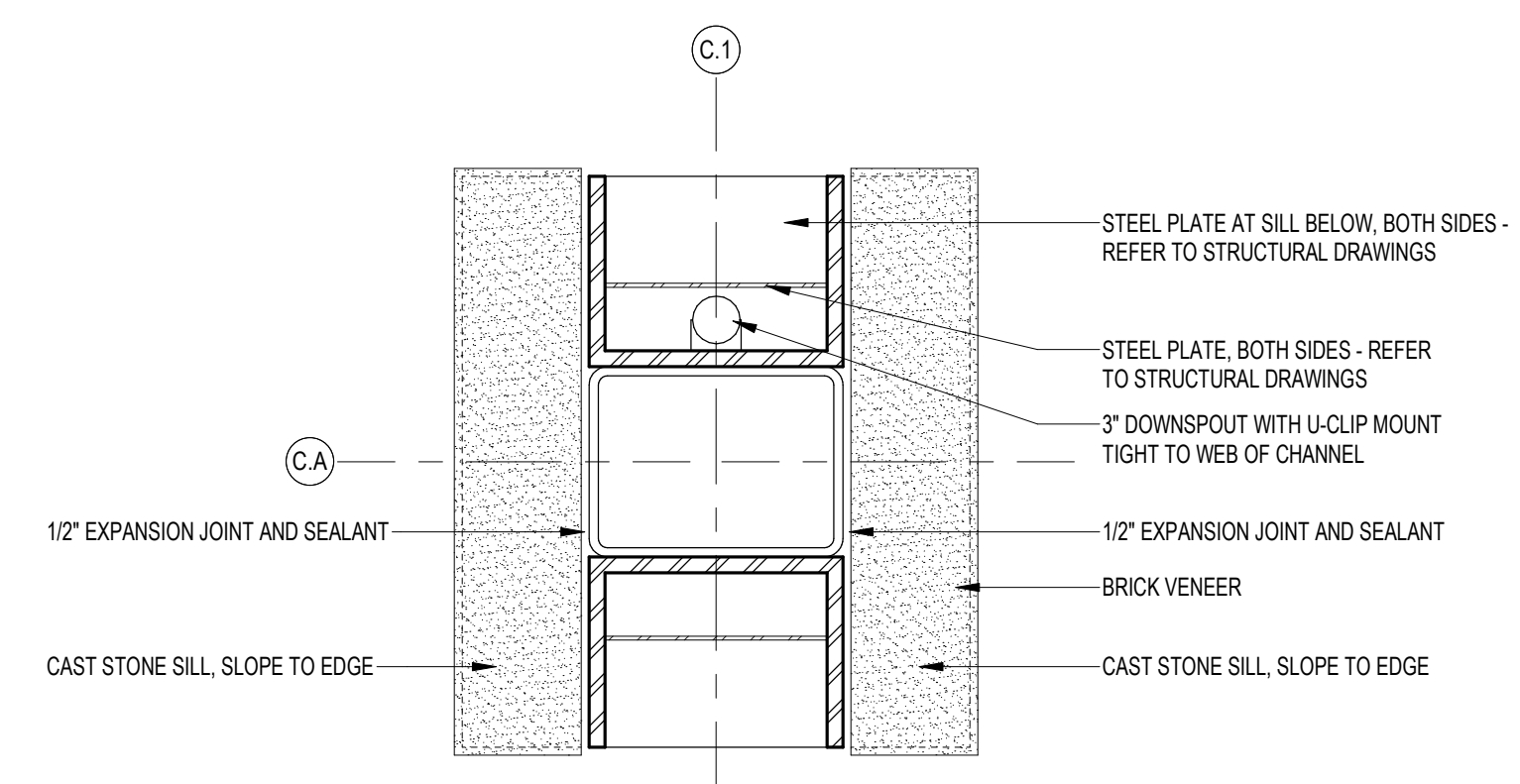

1 CANOPY COLUMN - SECTION A
1" = 1'-0"

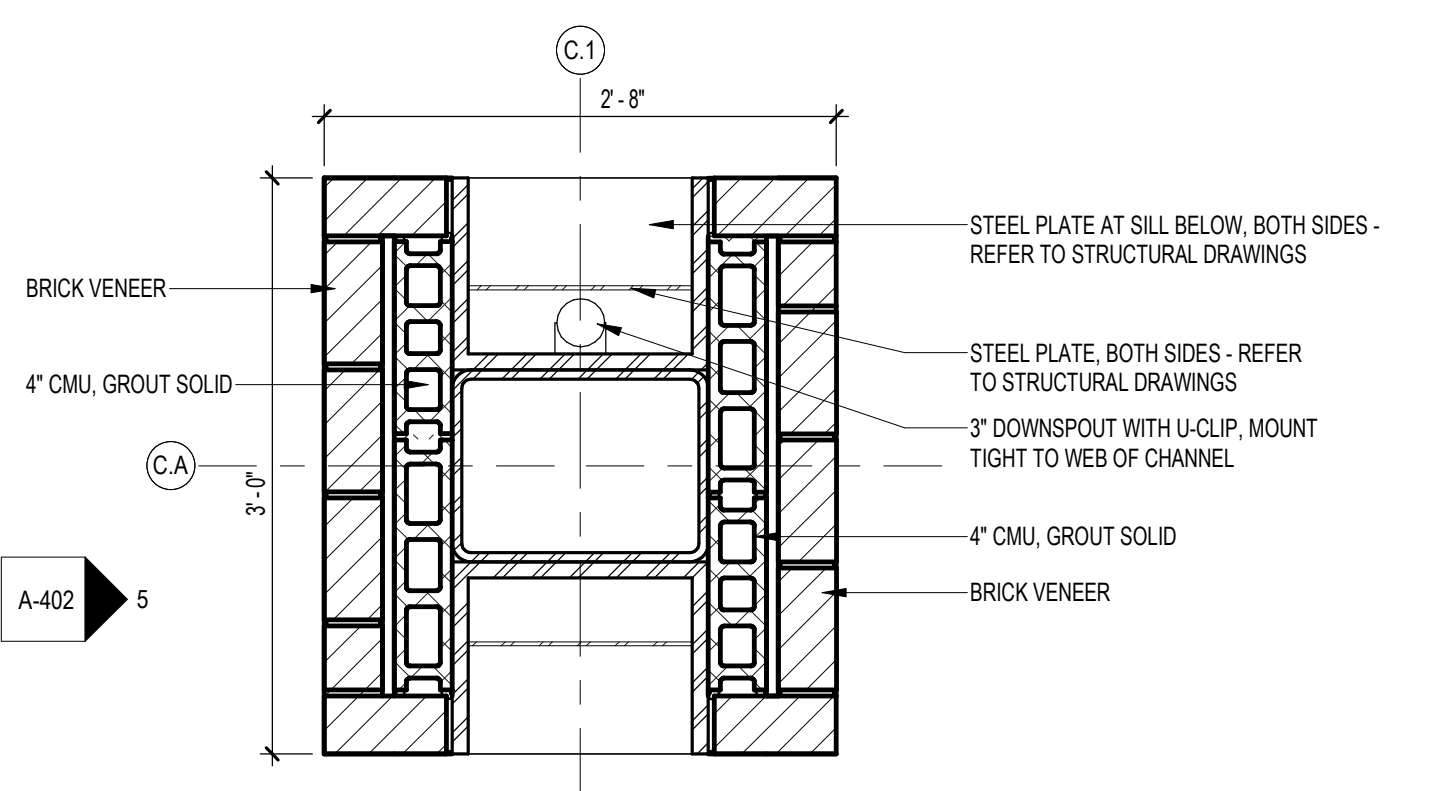

2 CANOPY COLUMN - SECTION B
1" = 1'-0"

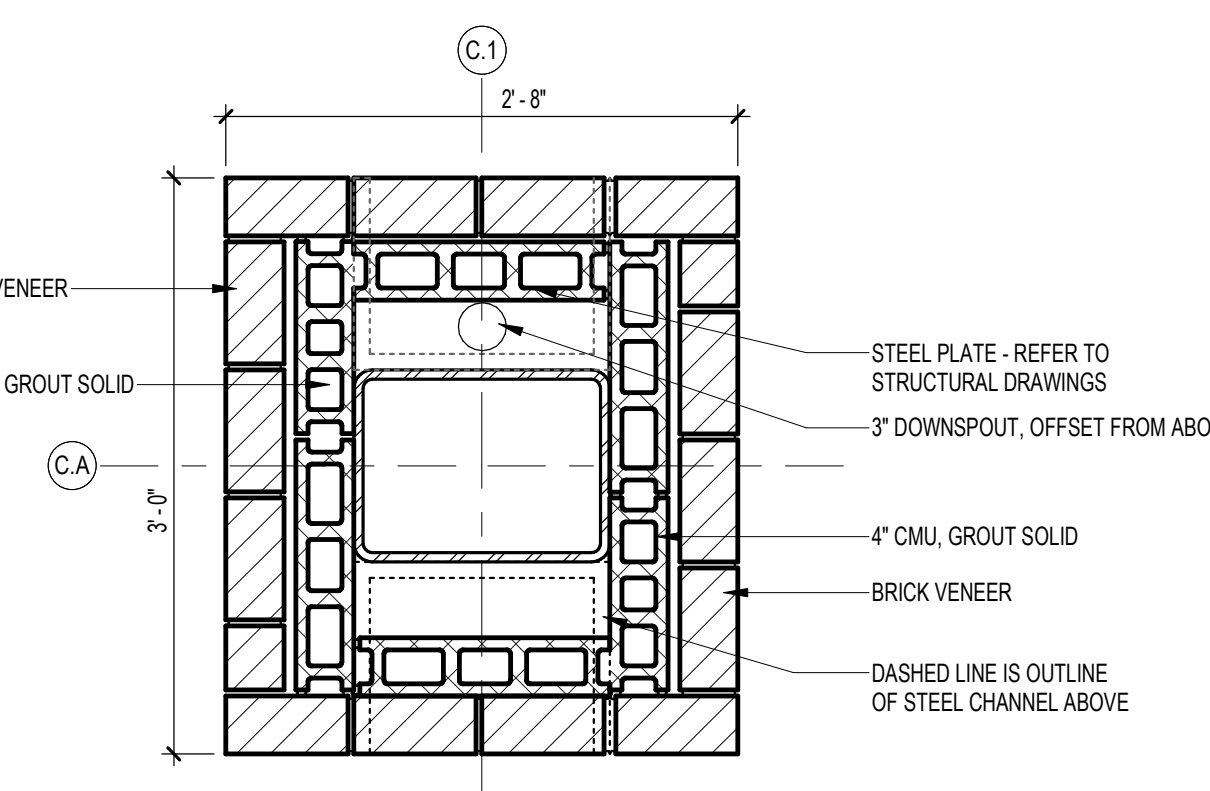

3 CANOPY COLUMN - SECTION C
1" = 1'-0"

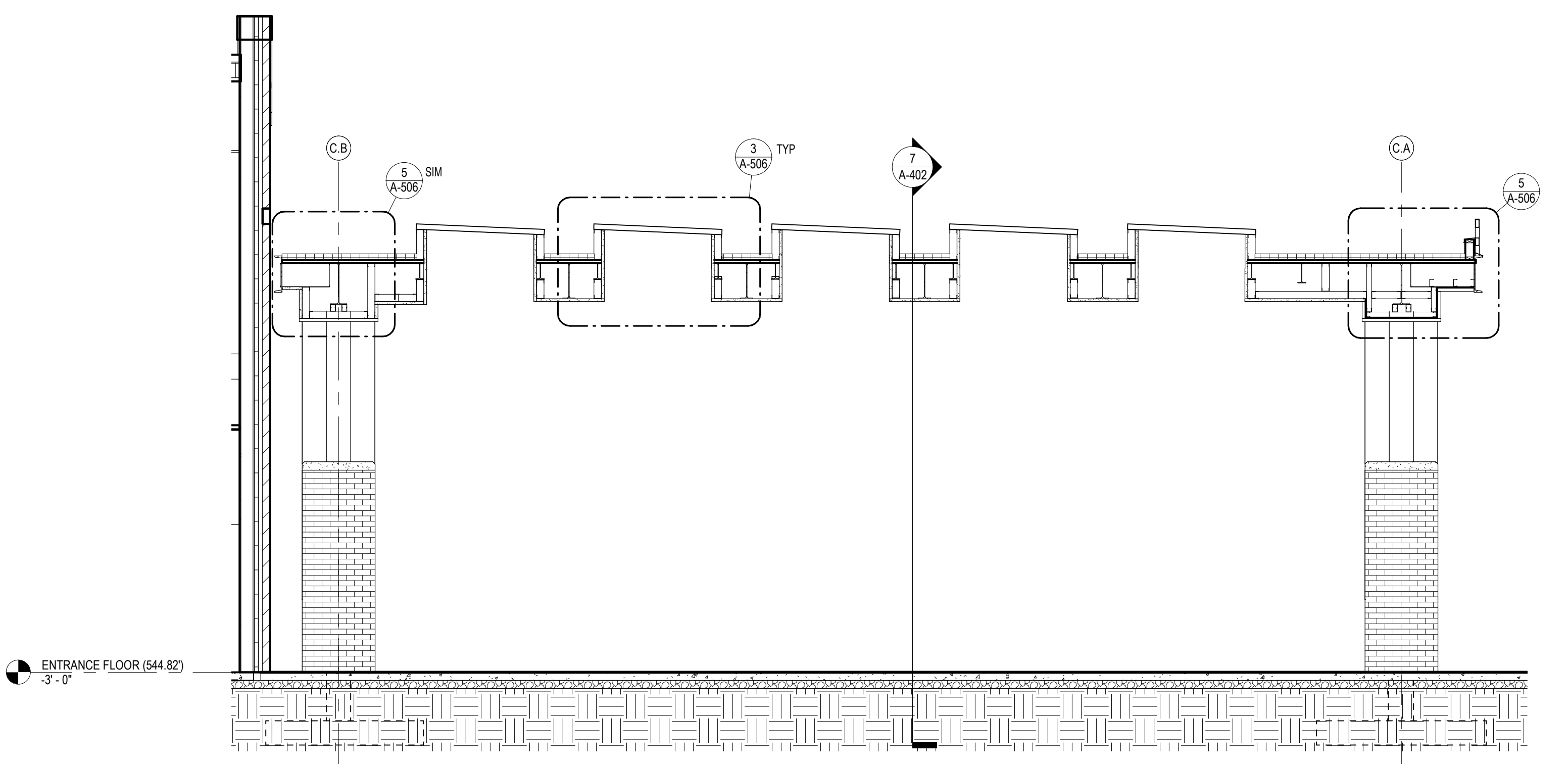

6 CANOPY SECTION
1/4" = 1'-0"

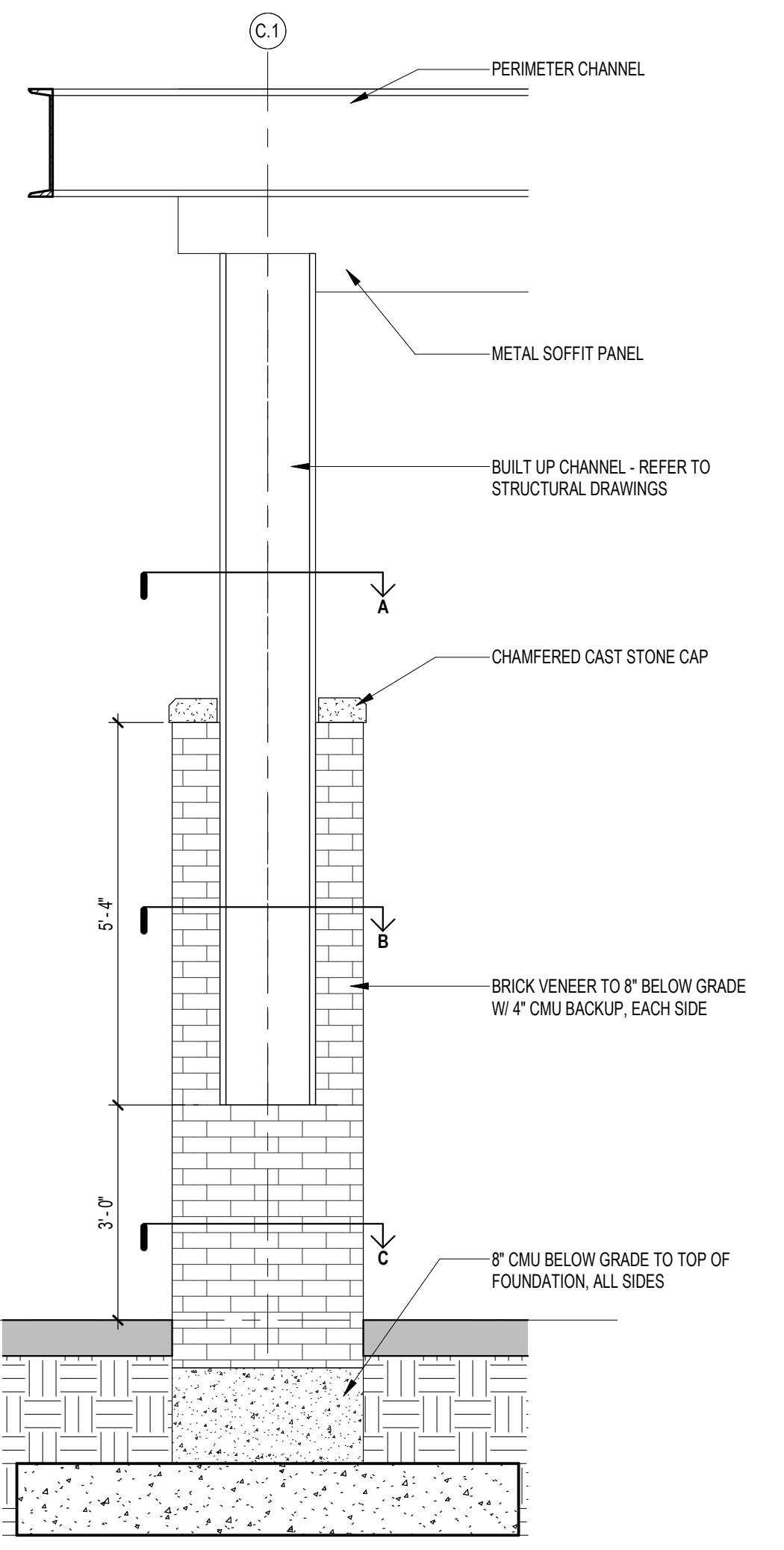

4 ELEVATION - CANOPY COLUMN
1/2" = 1'-0"

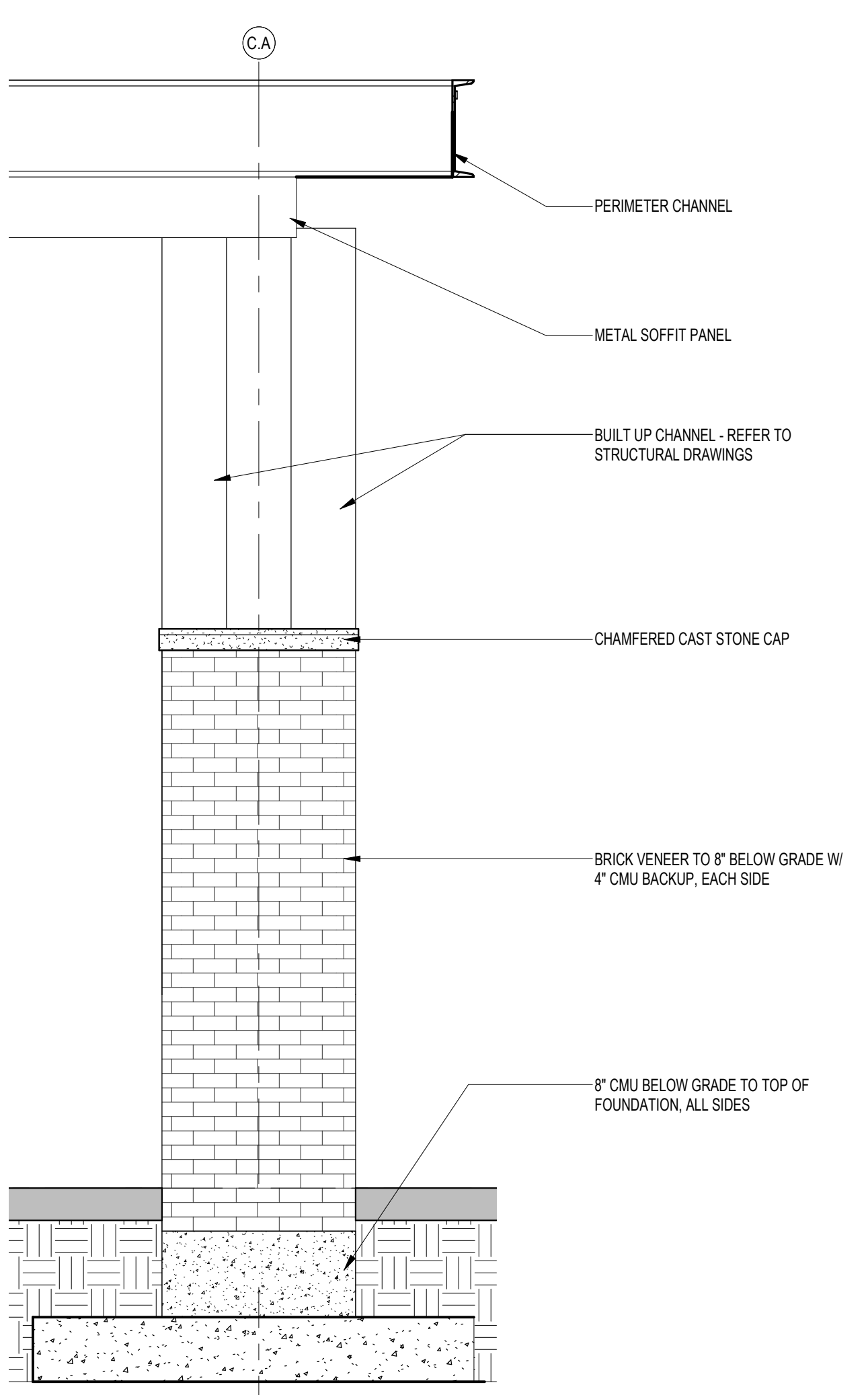

5 ELEVATION - CANOPY COLUMN
1/2" = 1'-0"

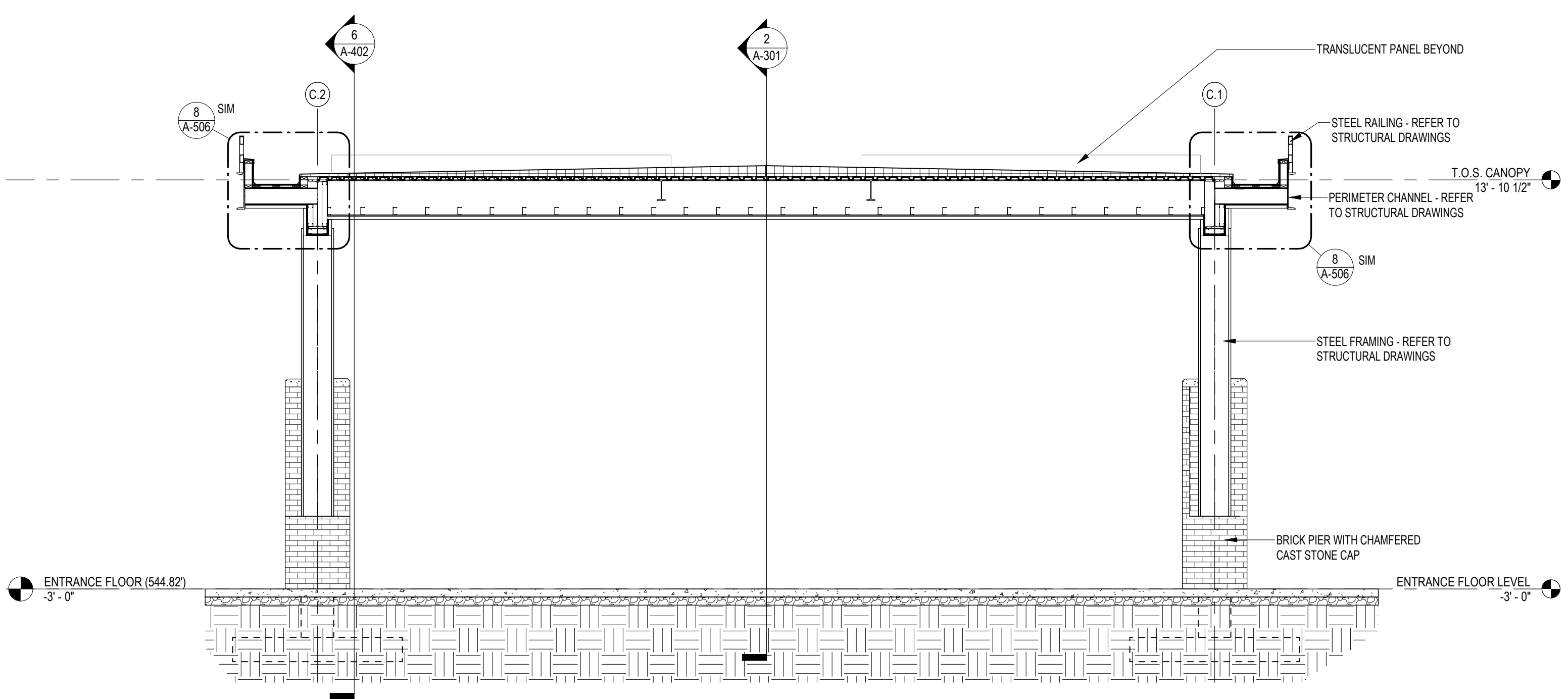

7 CANOPY SECTION
1/4" = 1'-0"

10/26/2022 10:05 AM
BM 360/V/LEB-010_Lebanon VAMC Bldg 17 New Entryway/LEB-010_ARCH-2020.rvt

#	Revisions	Date

Consultant
WOODS · PEACOCK
ENGINEERING CONSULTANTS
KOFFEL ASSOCIATES
Fire Protection ENGINEERS
Pennoni

Architect/Engineer of Record
AE WORKS
AE Works, LTD.
418 Beaver Street
Sewickley, PA 15143
Phone: 412-287-7333
www.ae-works.com

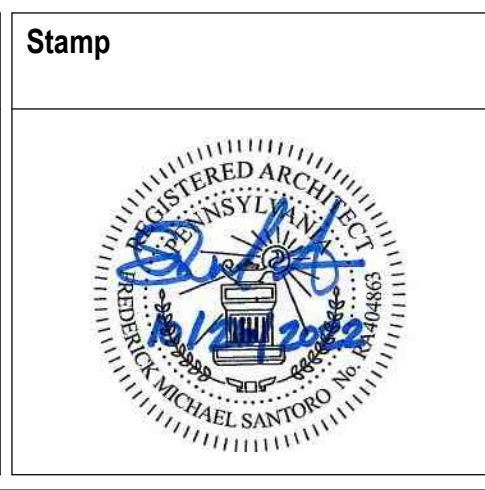

Stamp
OFFICE OF CONSTRUCTION AND FACILITIES MANAGEMENT
VA U.S. Department of Veterans Affairs

Drawing Title
ENLARGED PLANS AND DETAILS
Approved:

Phase
BID DOCUMENTS
Sprinkler Status
FULLY SPRINKLERED

Project Title
NEW ENTRYWAY FOR BUILDING 17
Location
1700 S Lincoln Ave, Lebanon PA 17042
Issue Date
10.26.2022
Checked
FS
Drawn
AD

Project Number
595-668
Building Number
17
Drawing Number
A-402

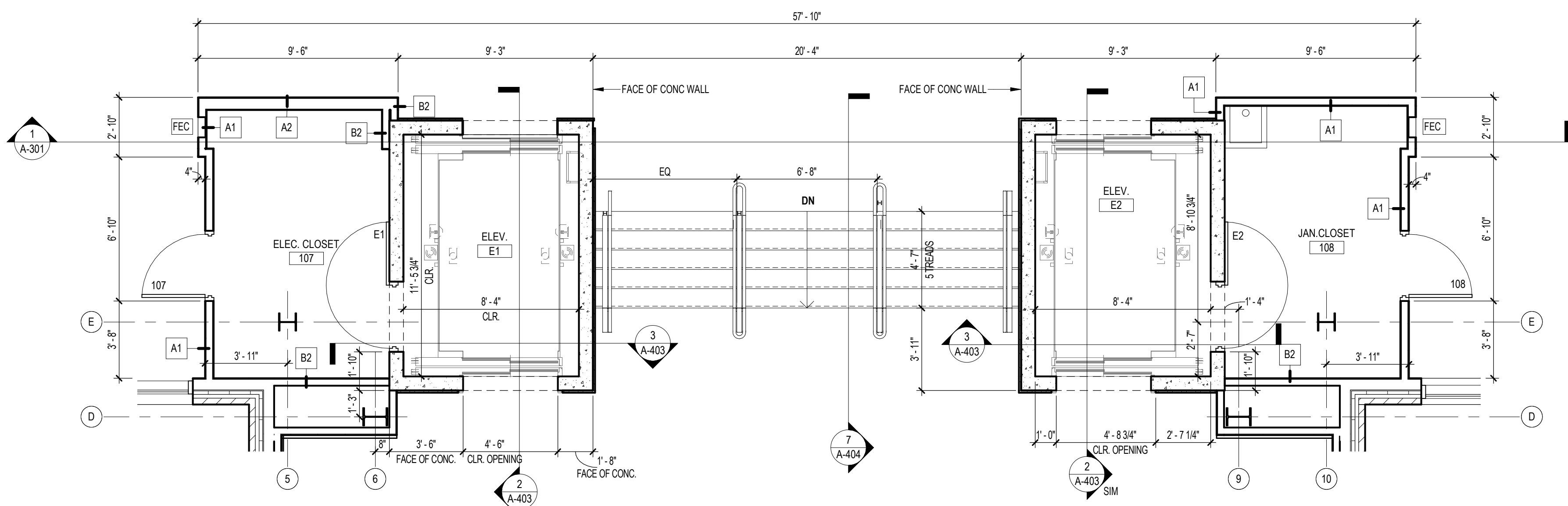

1 ENLARGED PLAN - STAIR, ELEVATOR, AND UTILITY CLOSETS
1/4" = 1'-0"

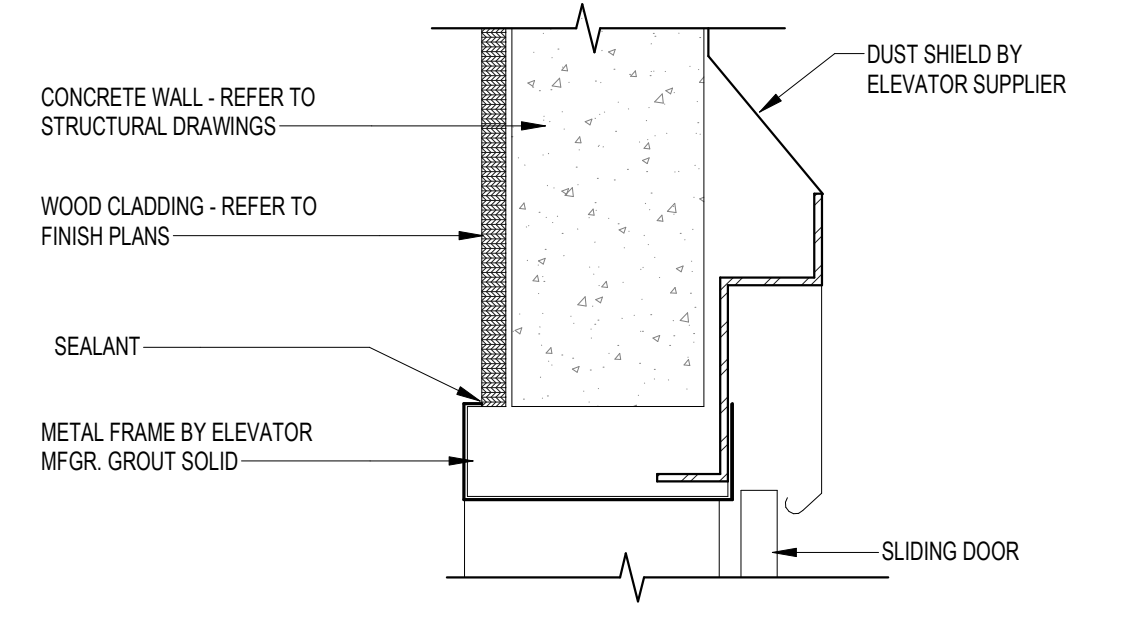

4 ELEVATOR HEAD DETAIL
1 1/2" = 1'-0"

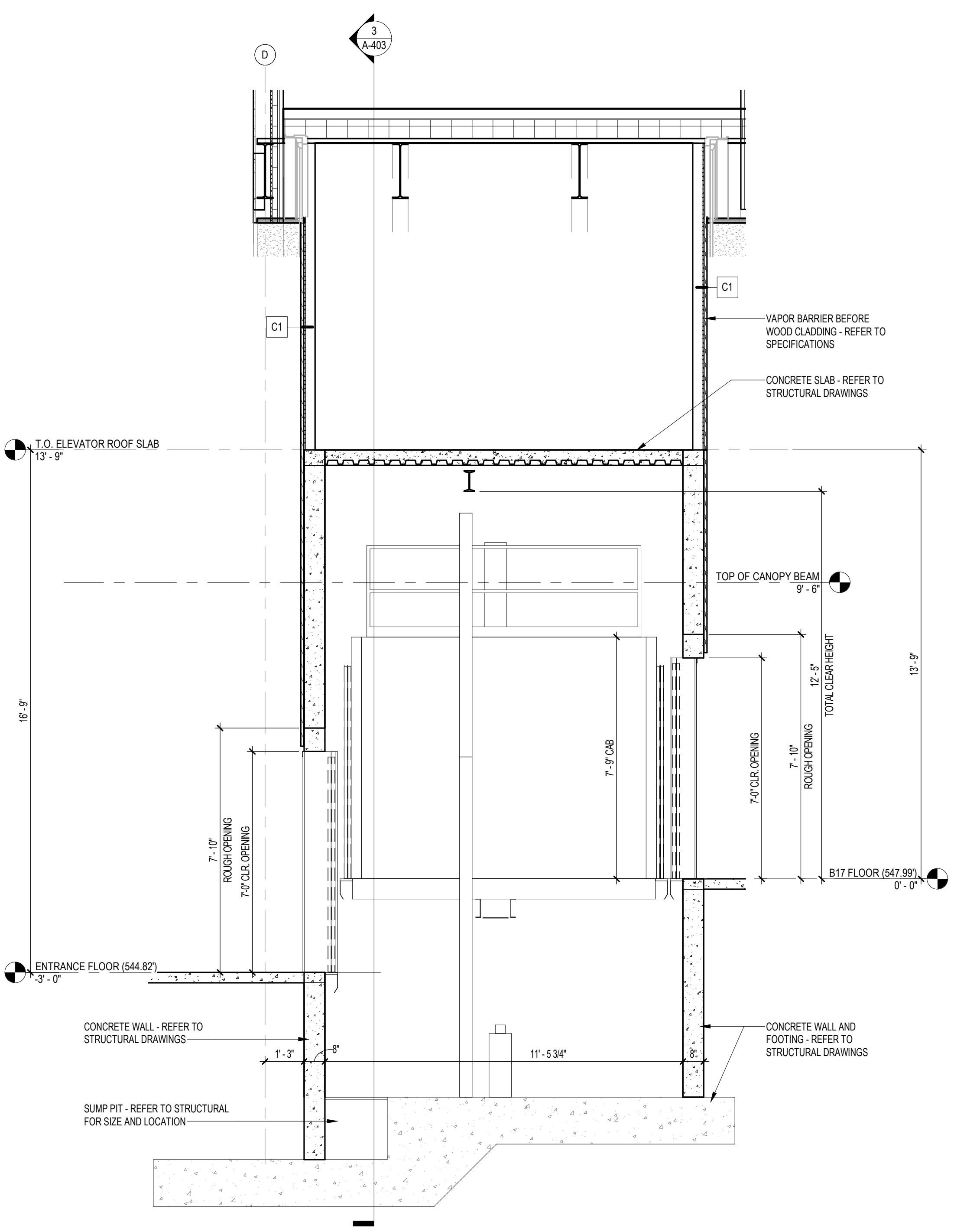

2 ELEVATOR SECTION
3/8" = 1'-0"

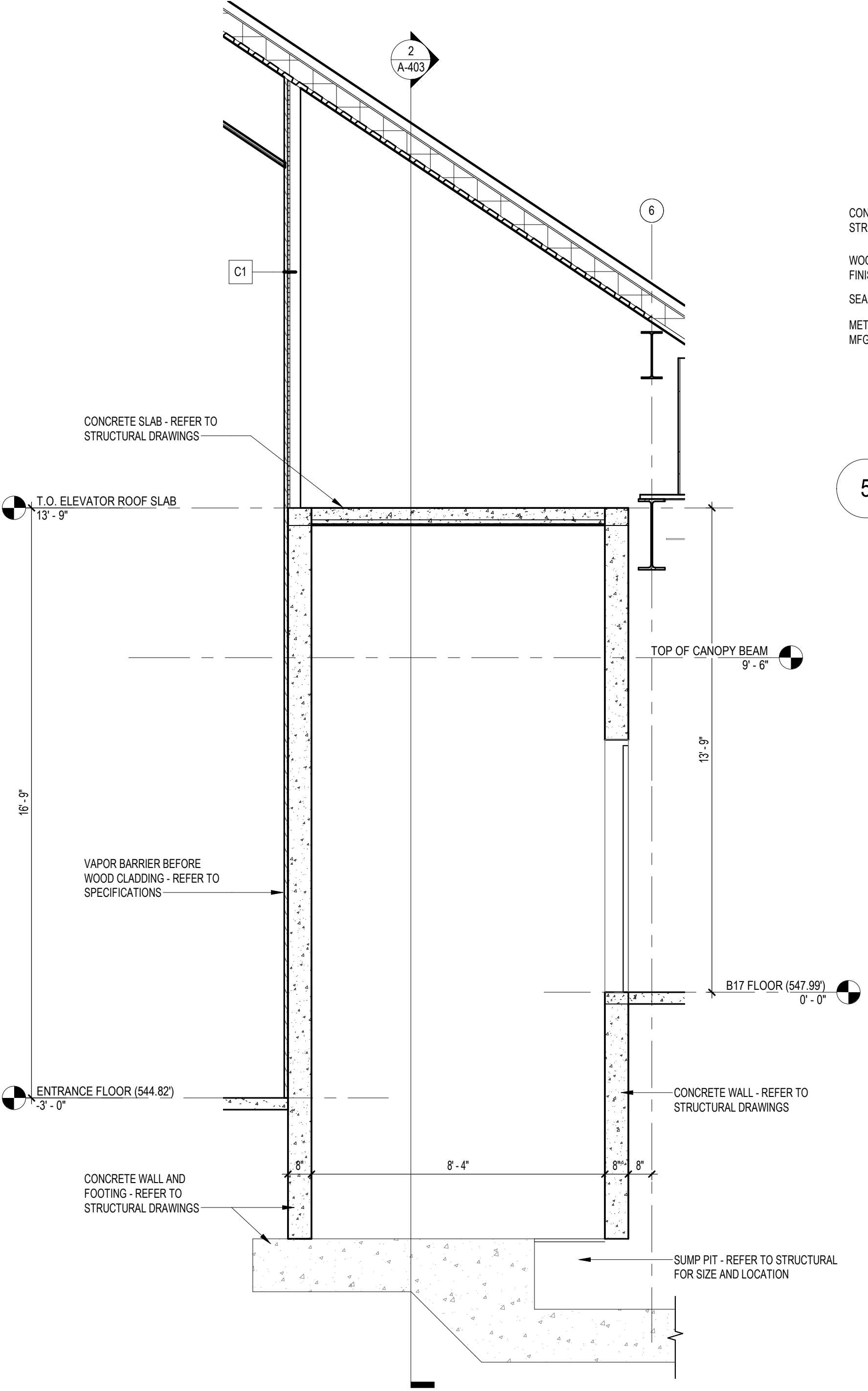

3 ELEVATOR SECTION
3/8" = 1'-0"

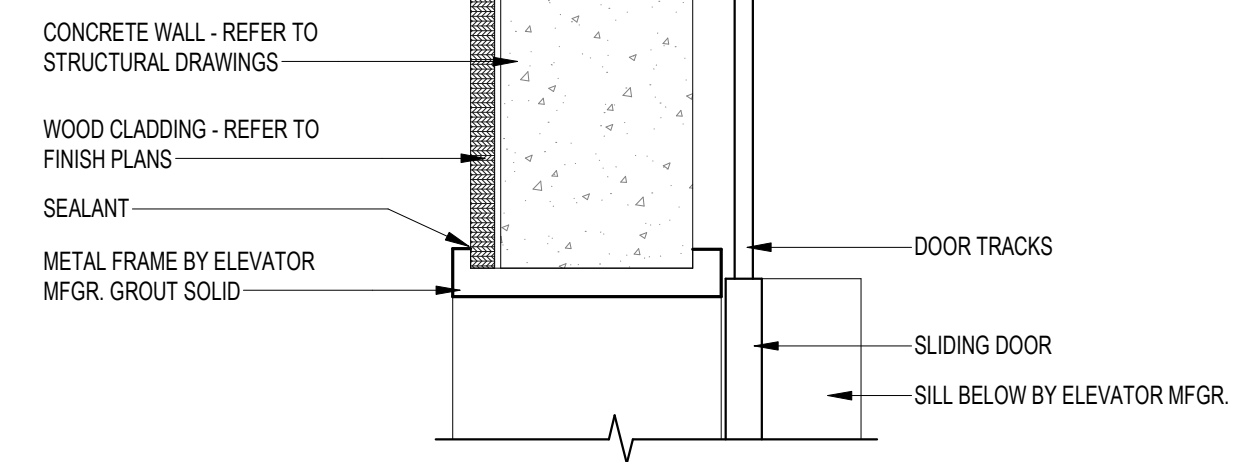

5 ELEVATOR JAMB DETAIL
1 1/2" = 1'-0"

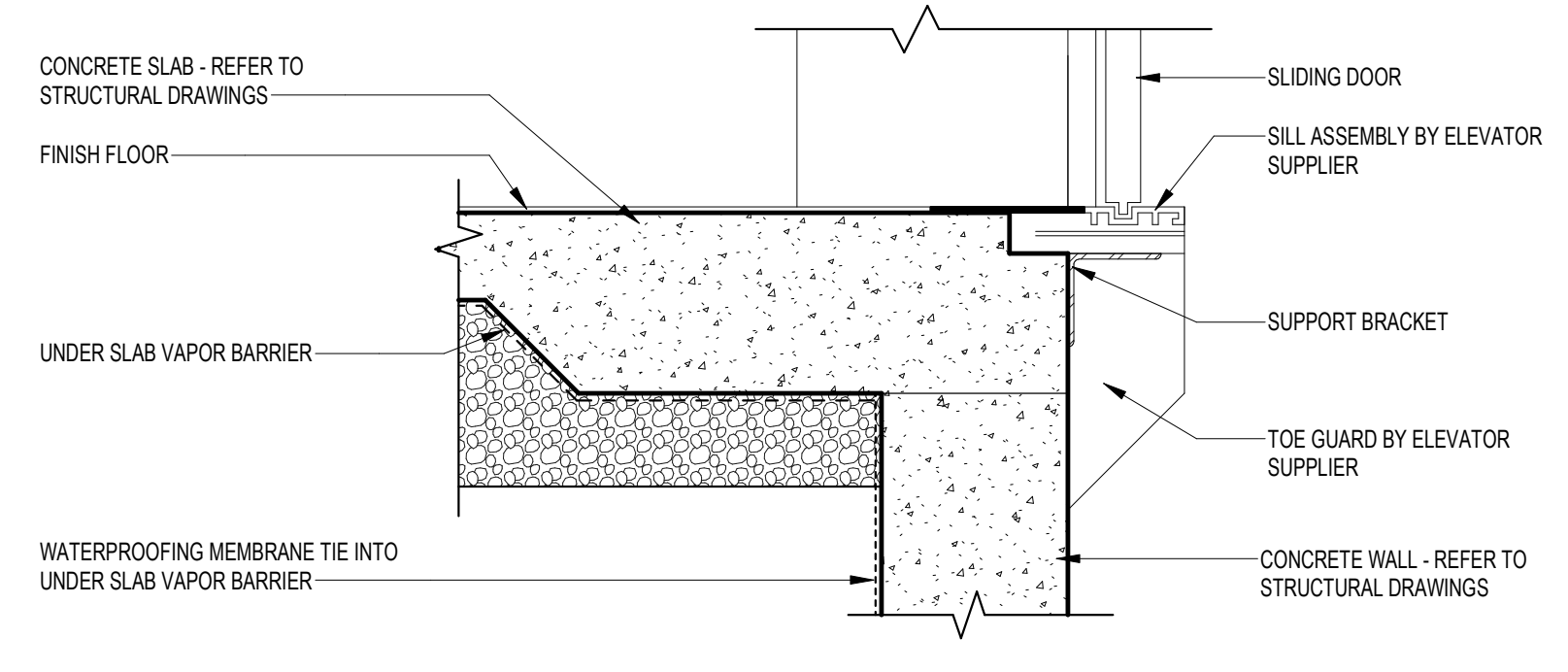

6 ELEVATOR SILL DETAIL
1 1/2" = 1'-0"

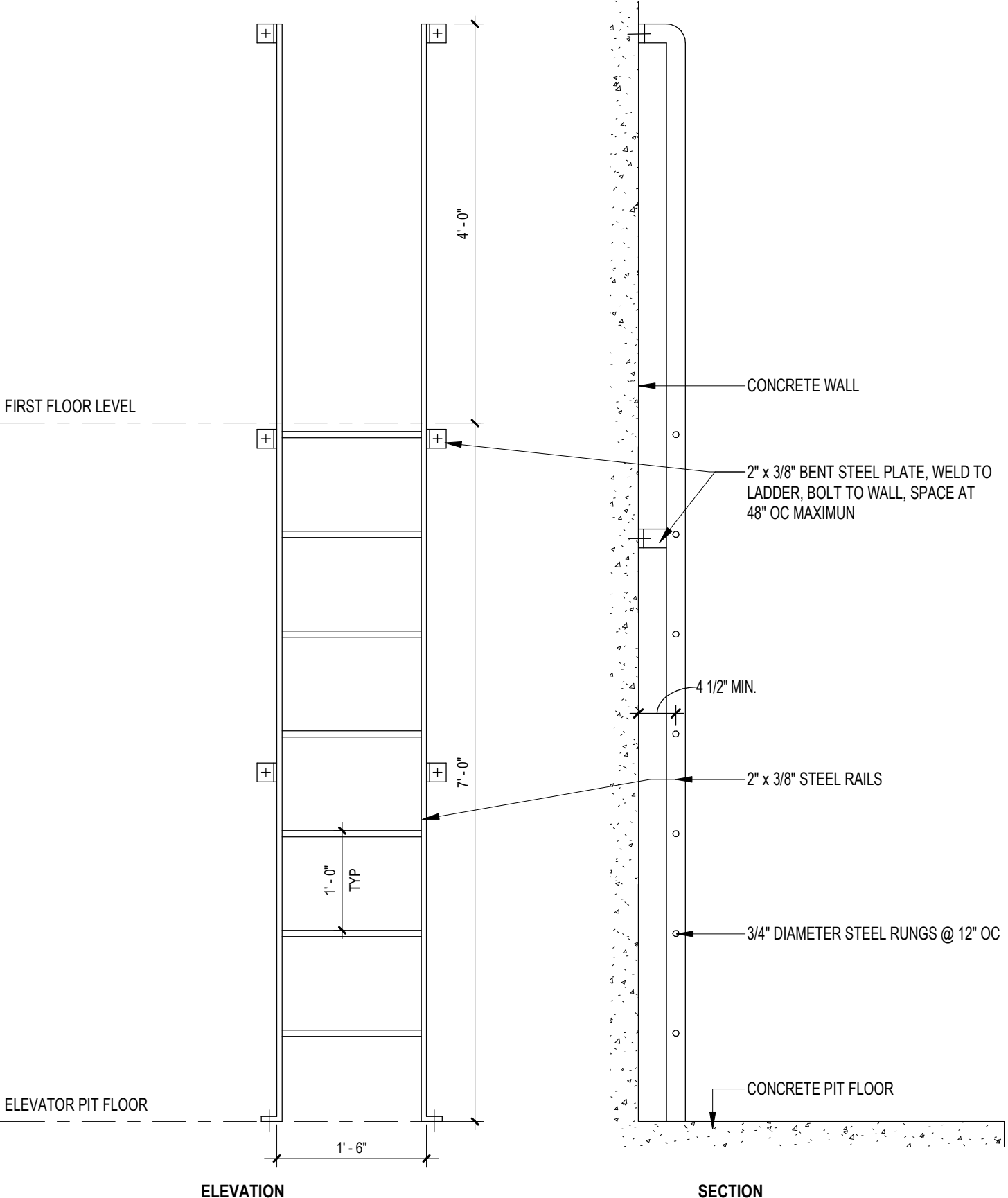

7 ELEVATOR PIT LADDER
3/4" = 1'-0"

10/26/2022 10:08:08 AM
BM 360/V/LEB-010_Lebanon VANCE Blog 17 New Entryway/LEB-010_ARCH-2020.rvt

#	Revisions	Date

Consultant
WOODS · PEACOCK
 ENGINEERING CONSULTANTS
KOFFEL ASSOCIATES Fire Protection ENGINEERS
Pennoni

Architect/Engineer of Record
AE WORKS
 AE Works, LTD.
 418 Beaver Street
 Sewickley, PA 15143
 Phone: 412-287-7333
 www.ae-works.com

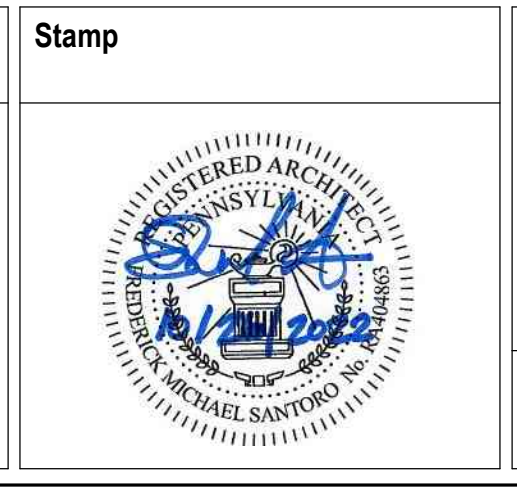

Stamp
OFFICE OF CONSTRUCTION AND FACILITIES MANAGEMENT
 VA U.S. Department of Veterans Affairs

Drawing Title
 ENLARGED ELEVATOR AND STAIR PLAN, SECTIONS AND DETAILS
 Approved:

Phase
 BID DOCUMENTS
 Sprinkler Status
 FULLY SPRINKLERED

Project Title
 NEW ENTRYWAY FOR BUILDING 17
 Location
 1700 S Lincoln Ave, Lebanon PA 17042
 Issue Date
 10.26.2022
 Checked
 Checker
 Drawn
 Author

Project Number
 595-668
 Building Number
 17
 Drawing Number
A-403

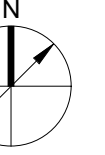

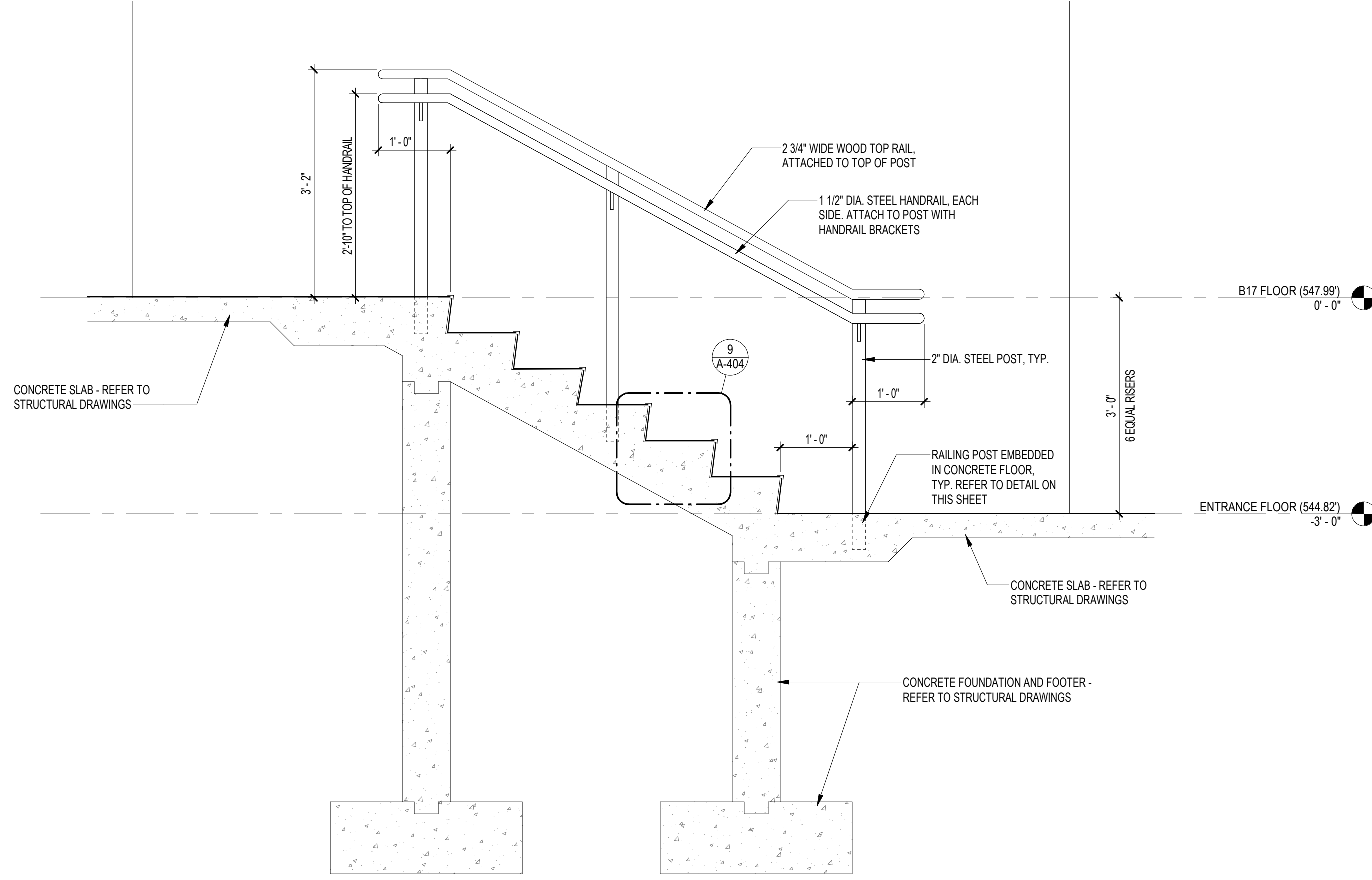

7 STAIR SECTION
3/4" = 1'-0"

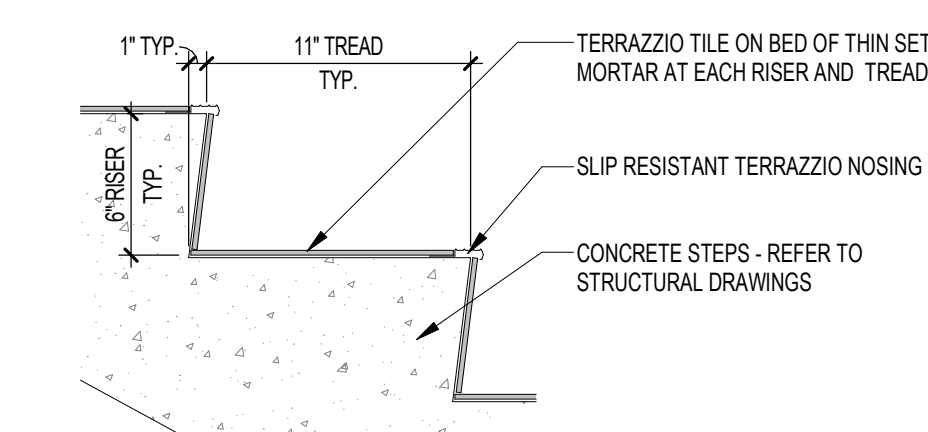

9 ENLARGED RISER
1 1/2" = 1'-0"

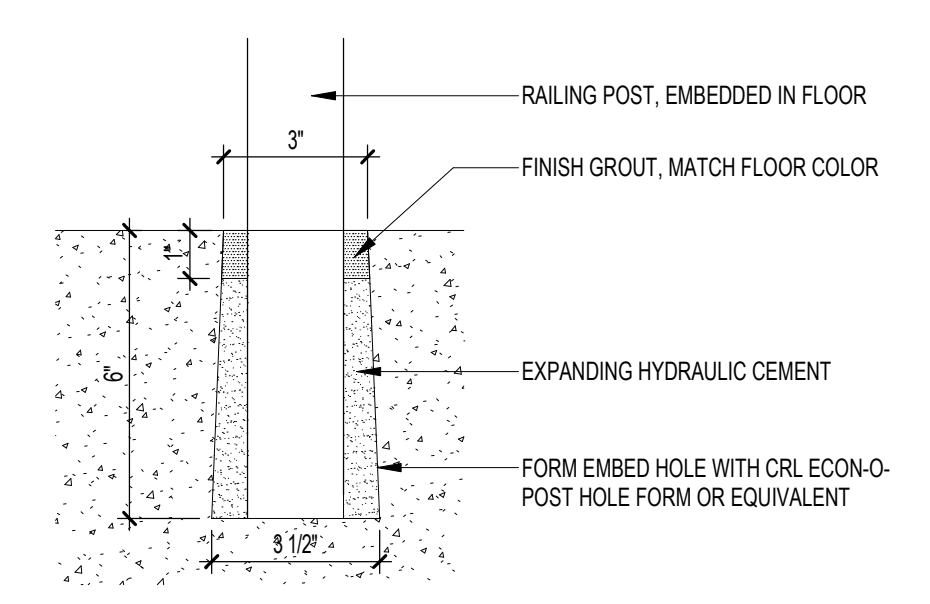

10 EMBEDDED POST DETAIL
3" = 1'-0"

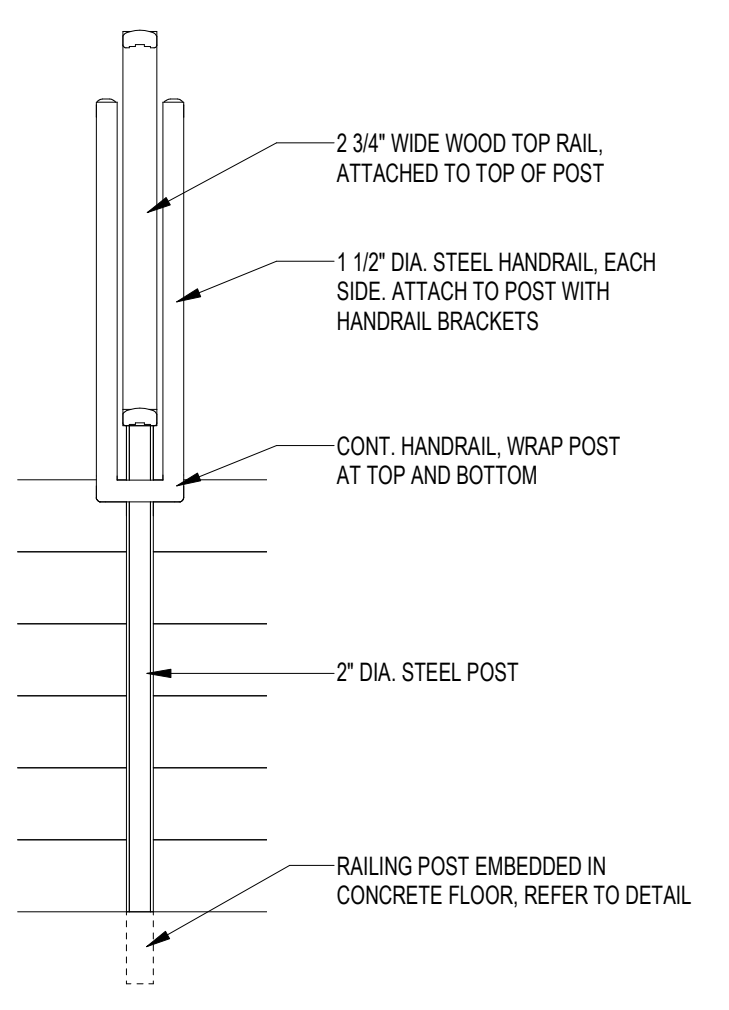

11 STAIR RAILING
3/4" = 1'-0"

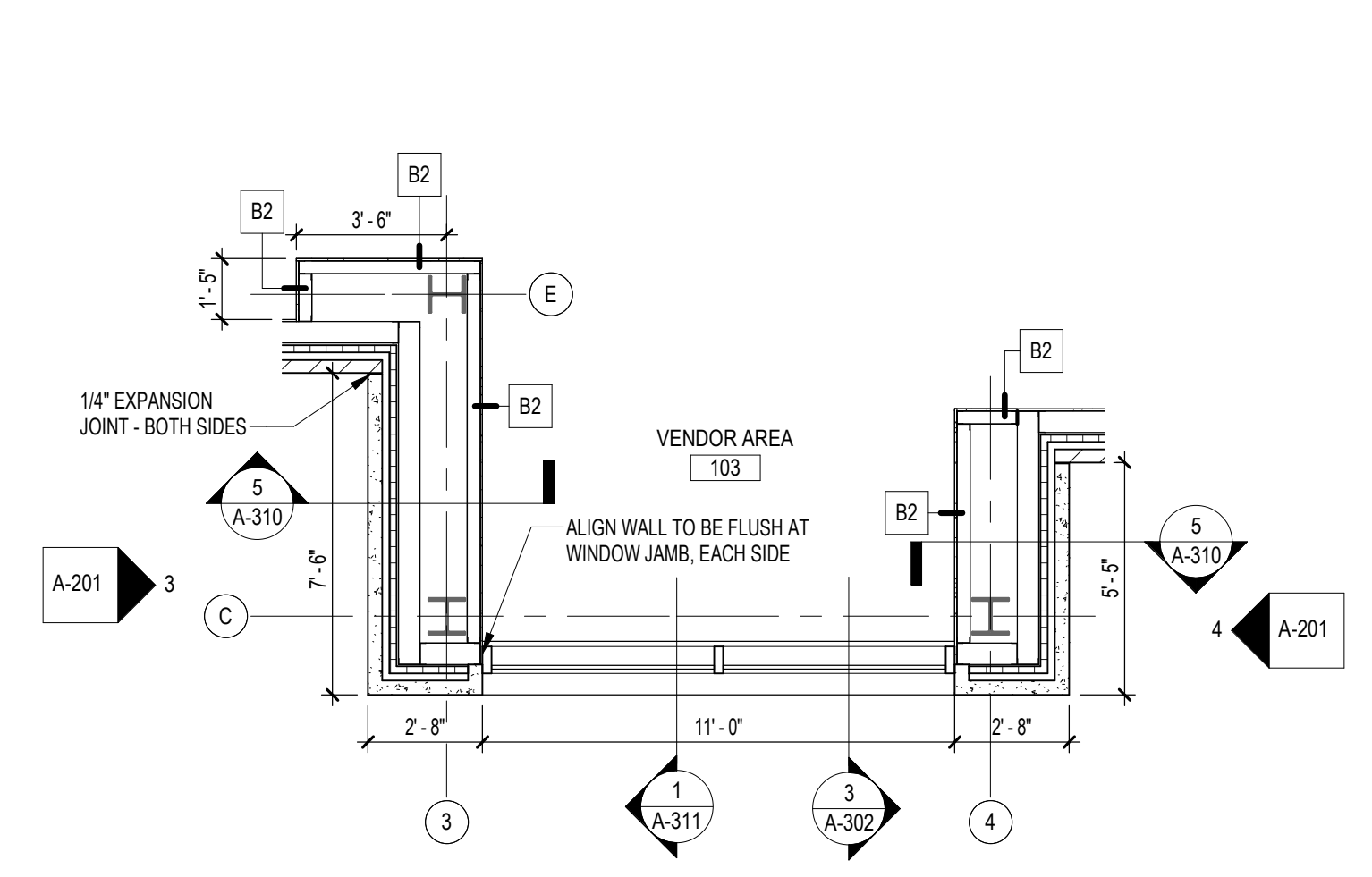

6 ENLARGED PLAN - VENDOR AREA
1/4" = 1'-0"

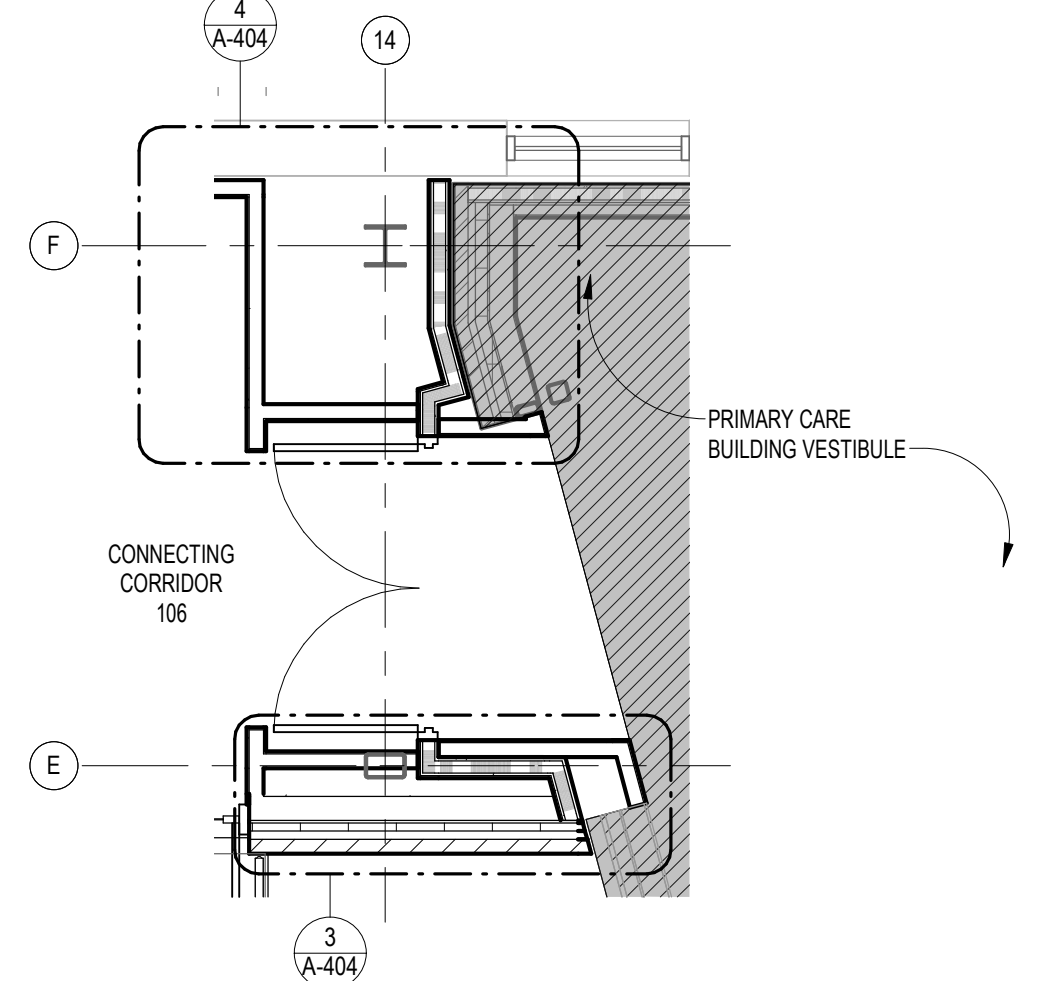

5 FIRE WALL CONNECTION, TYP.
1/4" = 1'-0"

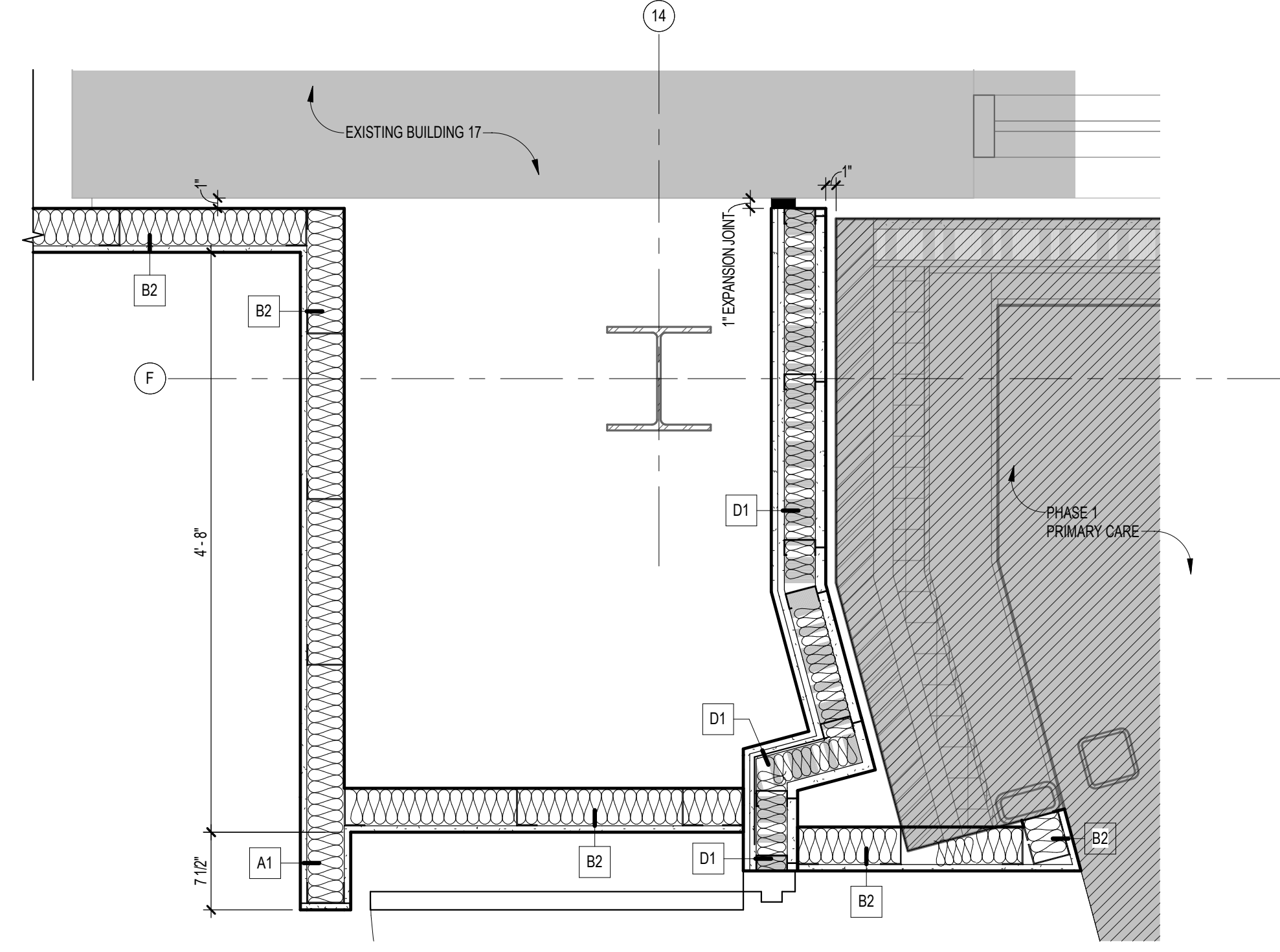

4 PLAN DETAIL - COLUMN F-14
1" = 1'-0"

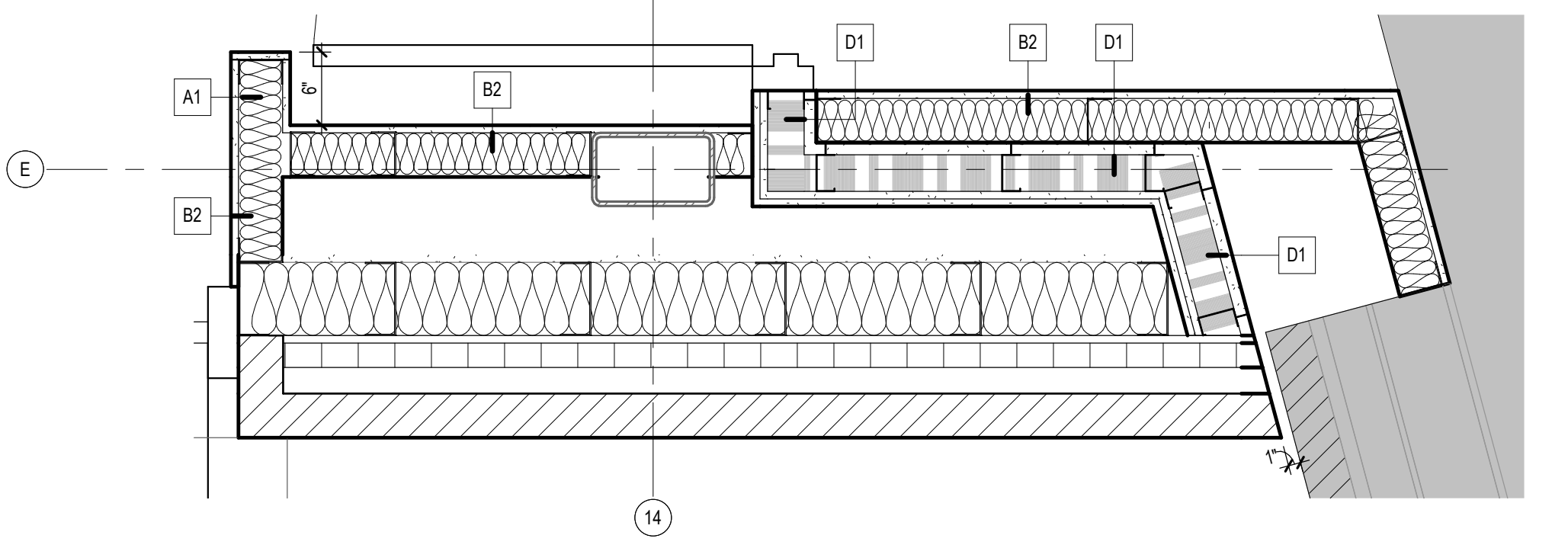

3 PLAN DETAIL COLUMN E-14
1" = 1'-0"

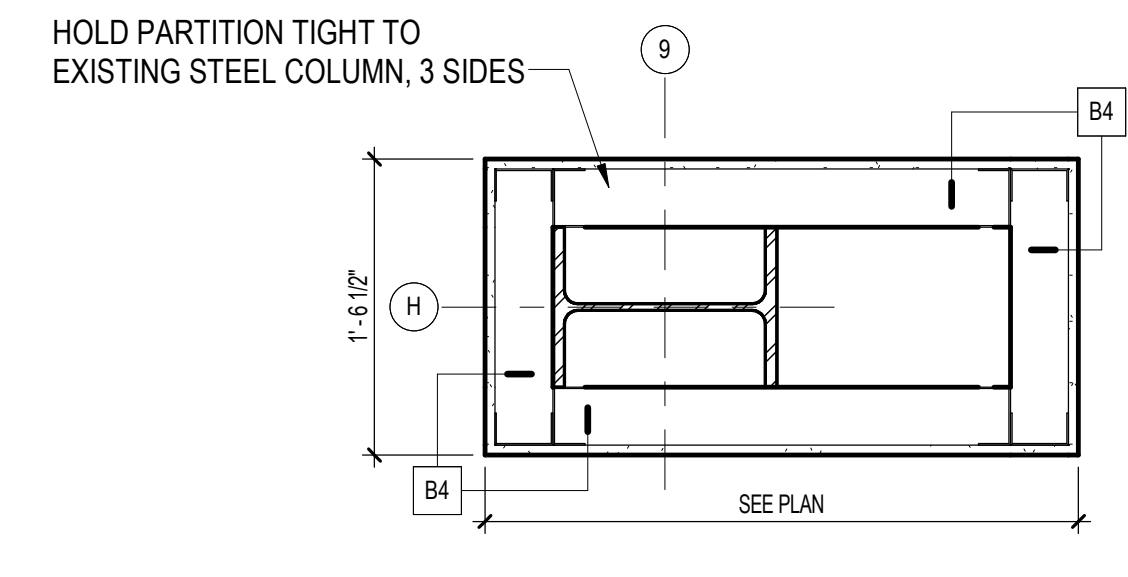

2 PLAN DETAIL COLUMN H-9
1" = 1'-0"

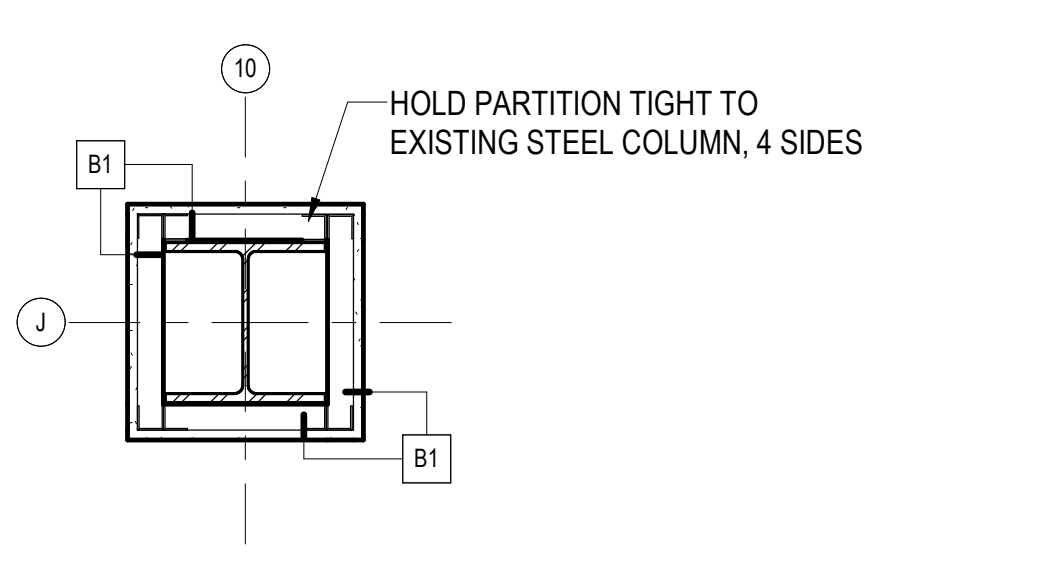

1 PLAN DETAIL COLUMN J-10
1" = 1'-0"

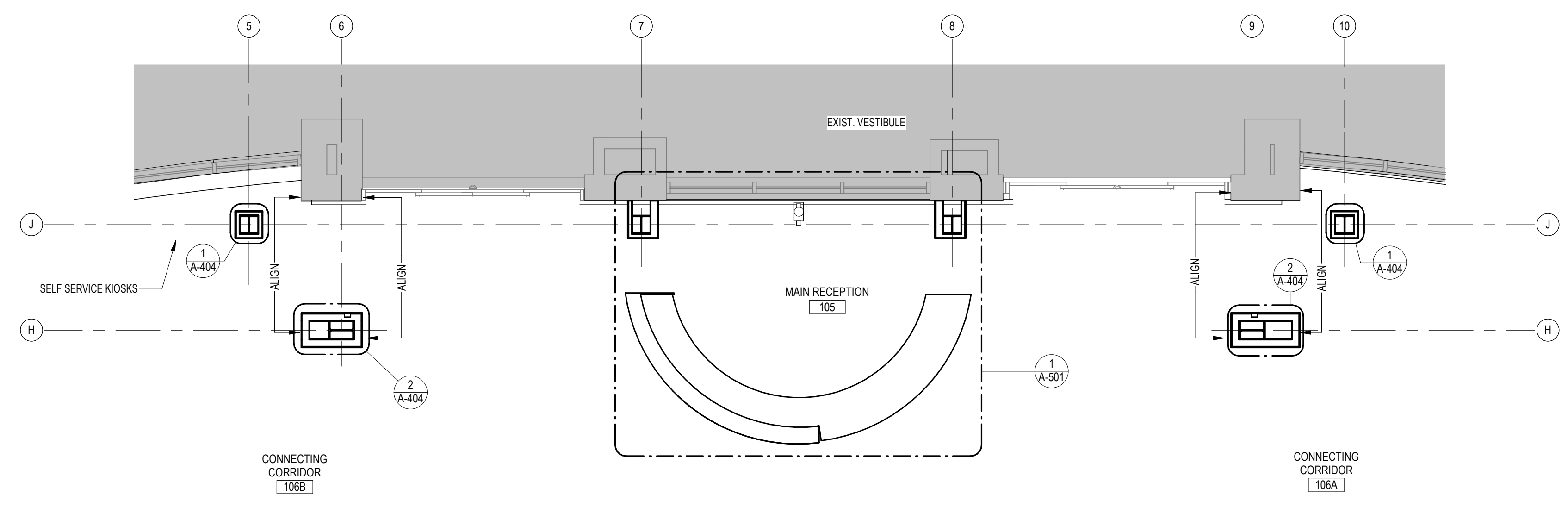

8 ENLARGED PLAN - MAIN RECEPTION
1/4" = 1'-0"

10/26/2022 10:32:52 AM
EM 390/V/LEB-010_Lebanon VAMC Bldg 17 New Entryway/LEB-010_ARCH-2020.rvt
T

Consultant WOODS · PEACOCK ENGINEERING CONSULTANTS KOFFEL ASSOCIATES Fire Protection ENGINEERS		Architect/Engineer of Record AE WORKS AE Works, LTD. 418 Beaver Street Sewickley, PA 15143 Phone: 412-287-7333 www.ae-works.com		Stamp 		OFFICE OF CONSTRUCTION AND FACILITIES MANAGEMENT VA U.S. Department of Veterans Affairs		Drawing Title ENLARGED PLANS AND DETAILS		Phase BID DOCUMENTS		Project Title NEW ENTRYWAY FOR BUILDING 17		Project Number 595-668	
Revisions # Description Date		Approved:		Sprinkler Status FULLY SPRINKLERED		Location 1700 S Lincoln Ave, Lebanon PA 17042		Issue Date 10.26.2022		Checked FS		Drawn AD		Building Number 17	
														Drawing Number A-404	

GENERAL CASEWORK NOTE

CONTRACTOR TO VERIFY WATERFALL EDGES ARE FLUSH TO FLOOR. MAX 1/8" GAP VARIANCE

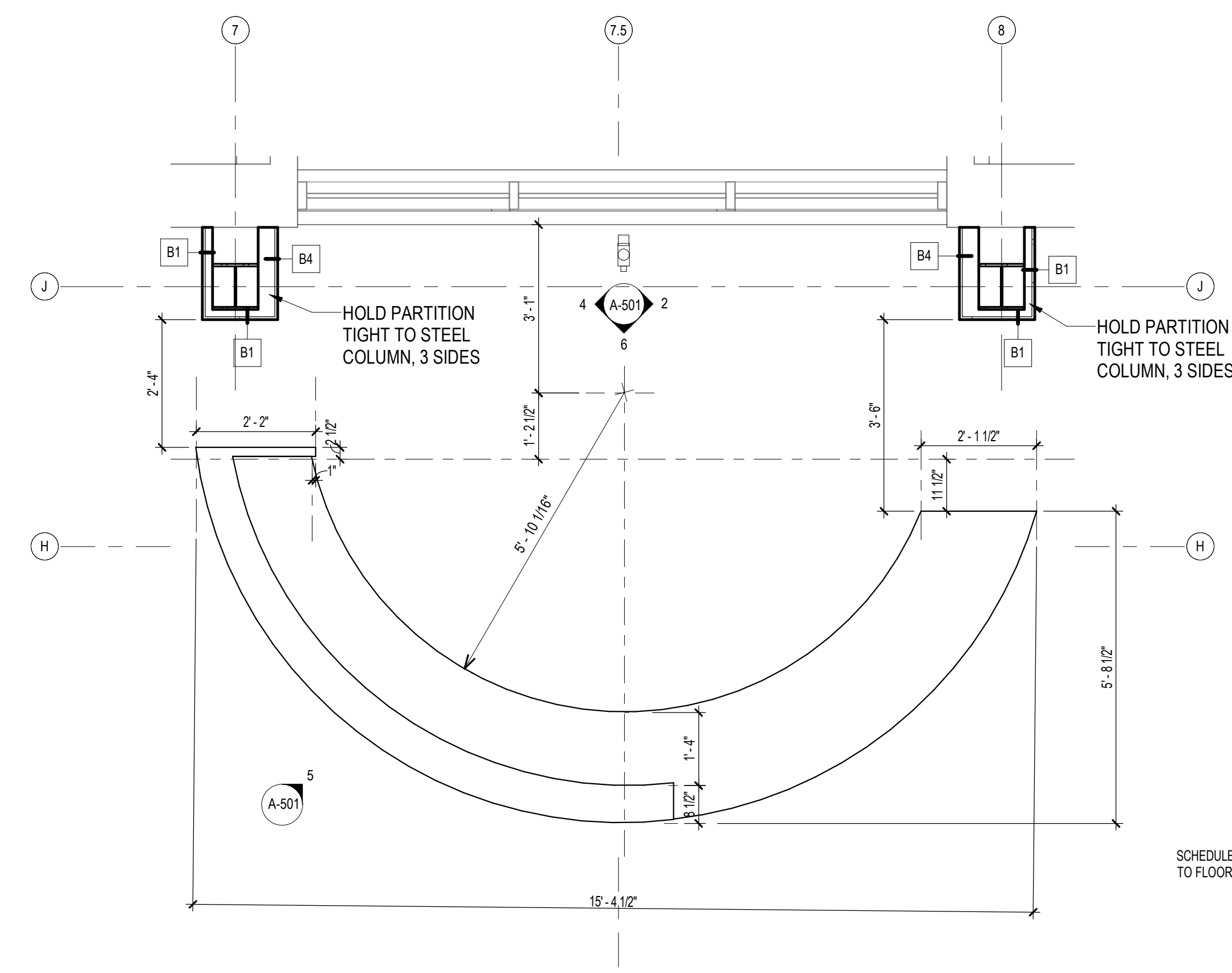

1 ENLARGED PLAN - RECEPTION DESK
1/2" = 1'-0"

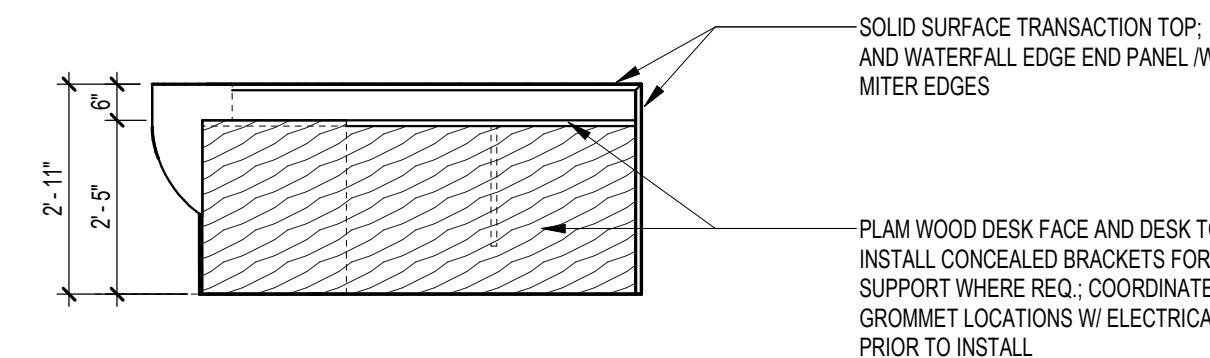

4 ELEVATION @ RECEPTION INTERIOR - WEST
3/8" = 1'-0"

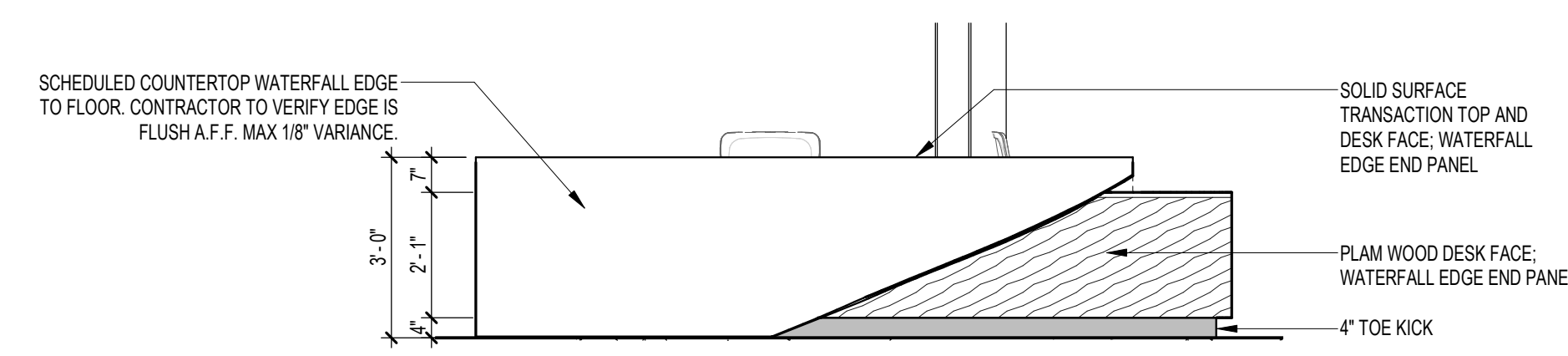

5 ELEVATION @ RECEPTION FRONT - WEST
3/8" = 1'-0"

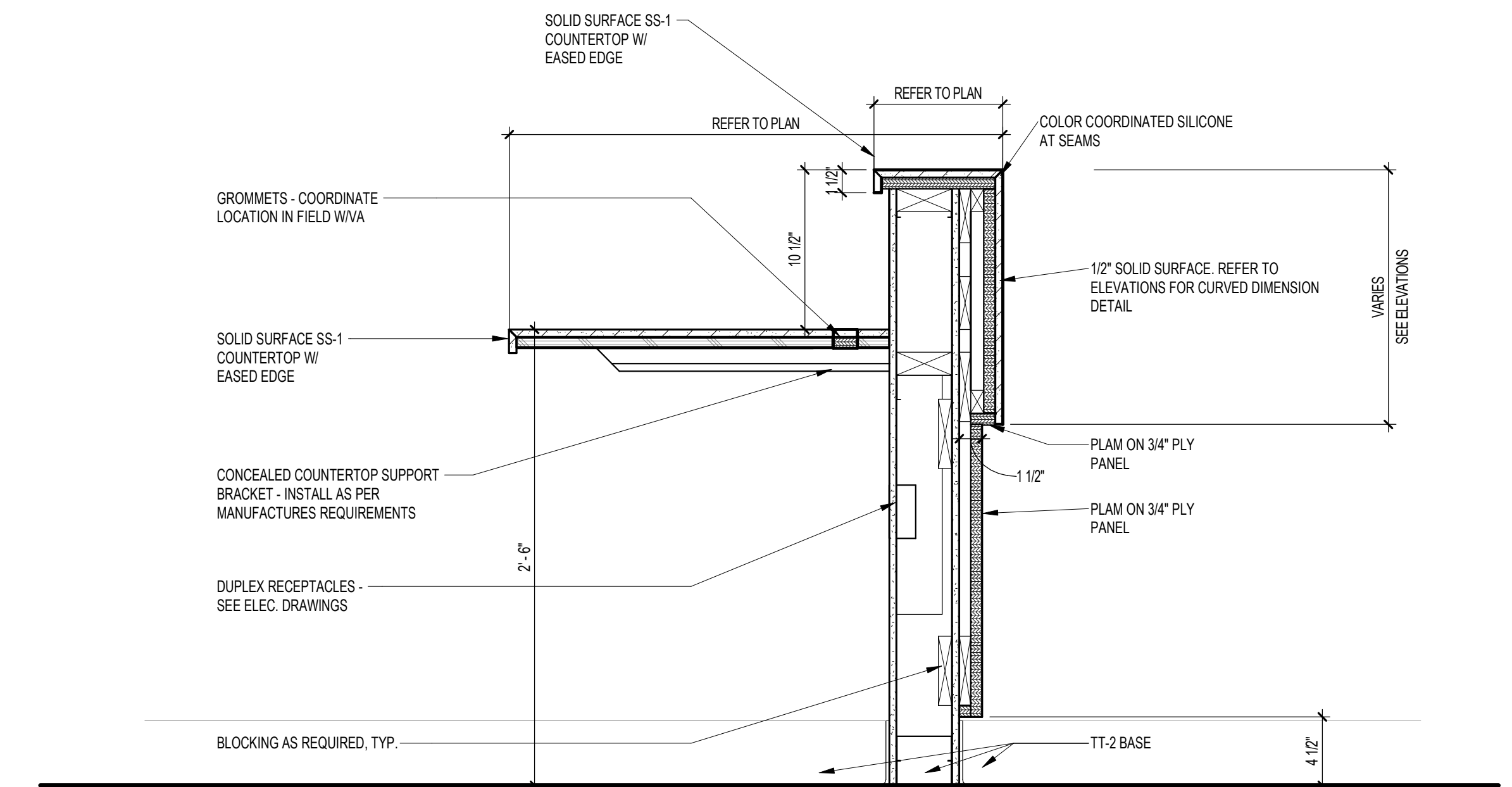

8 SECTION - RECEPTION DESK
1 1/2" = 1'-0"

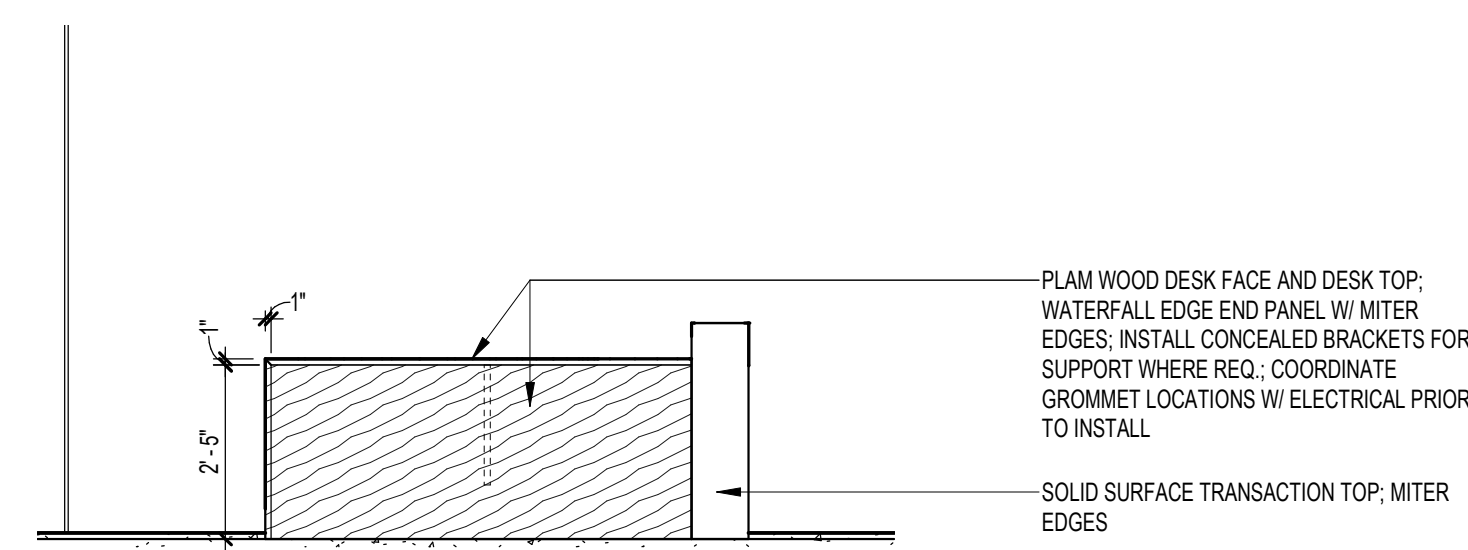

2 ELEVATION @ RECEPTION INTERIOR - EAST
3/8" = 1'-0"

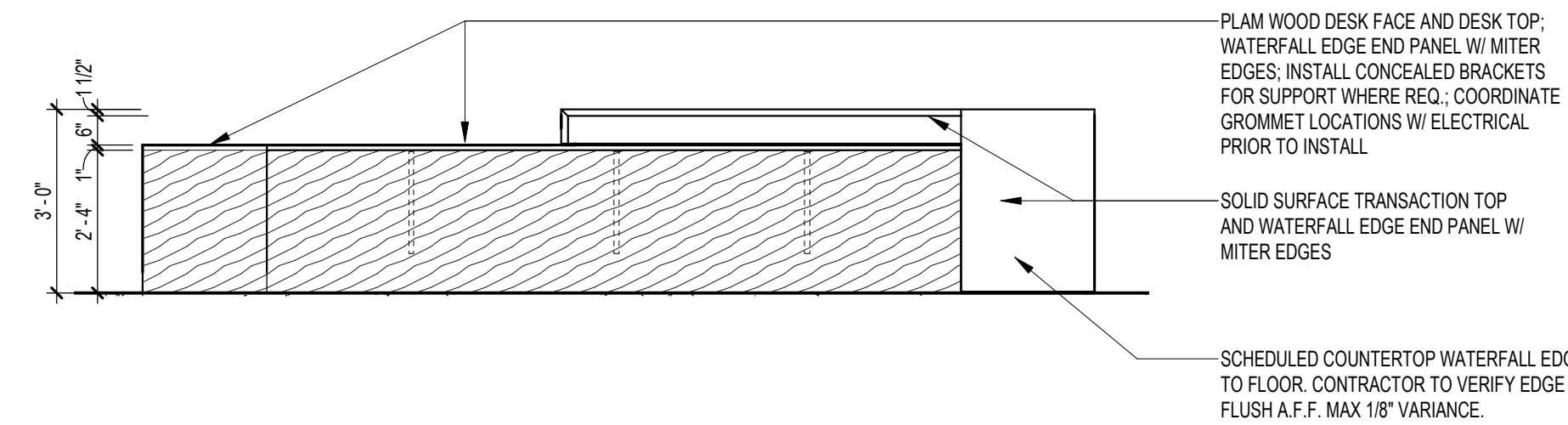

6 ELEVATION @ RECEPTION INTERIOR - CENTER
3/8" = 1'-0"

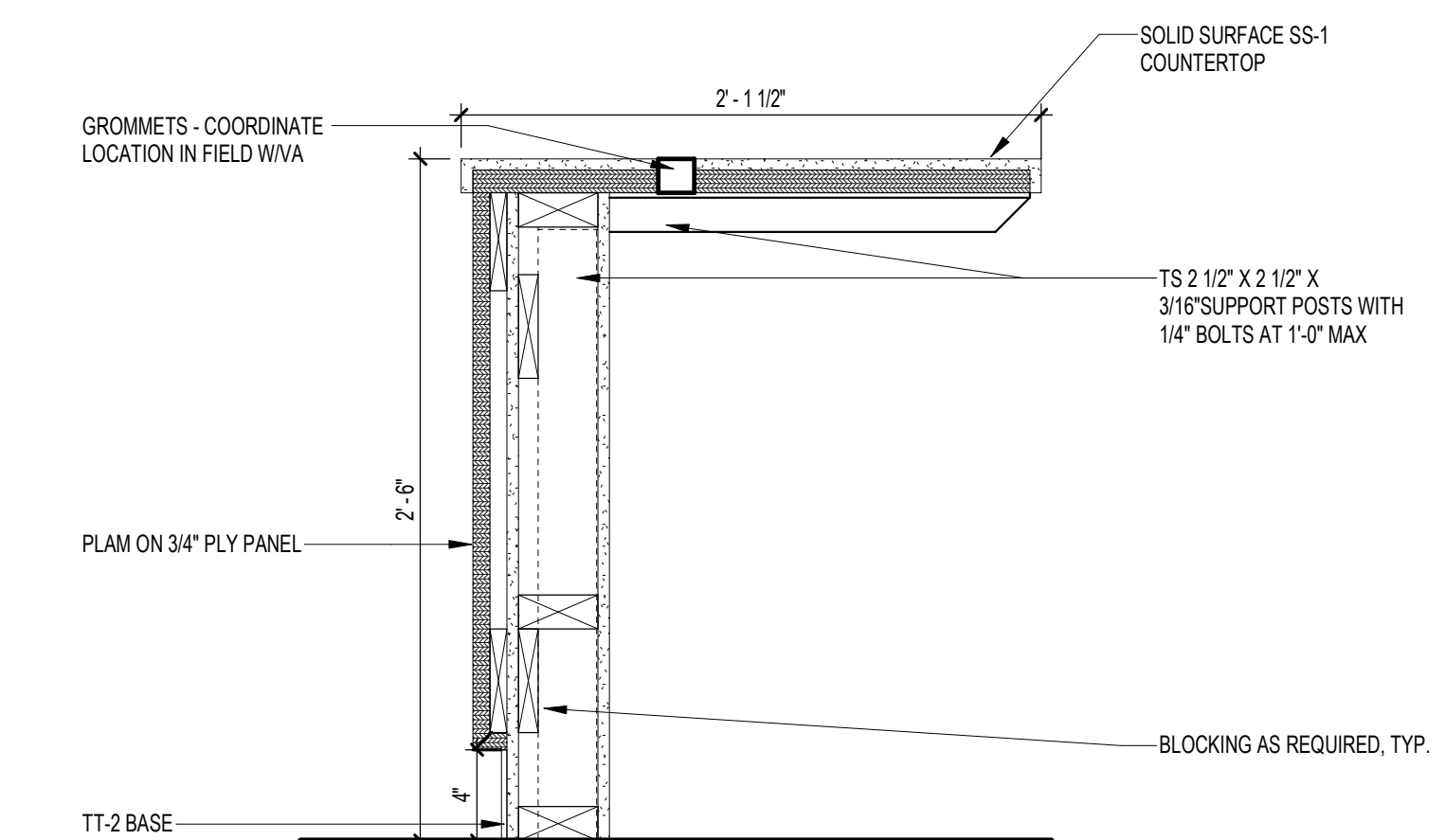

9 RECEPTION COUNTERTOP
1 1/2" = 1'-0"

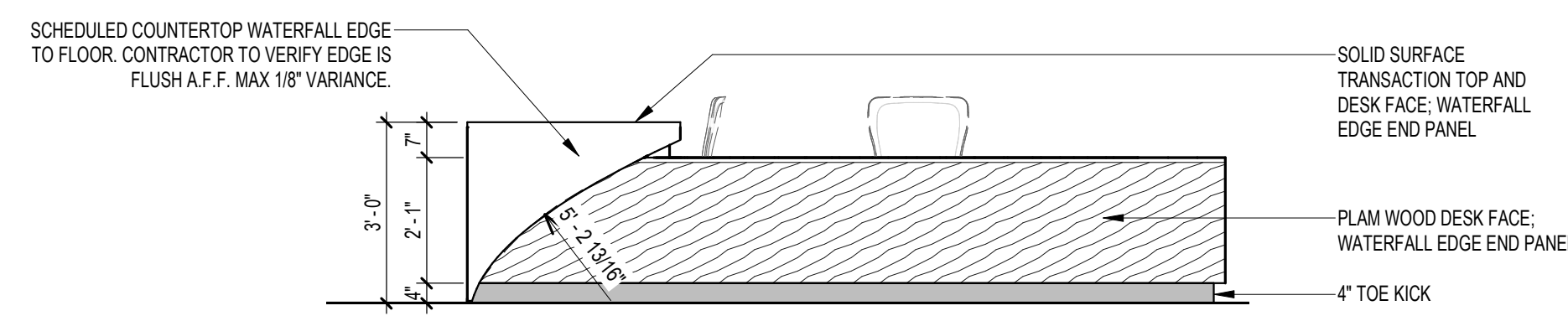

3 ELEVATION @ RECEPTION FRONT - EAST
3/8" = 1'-0"

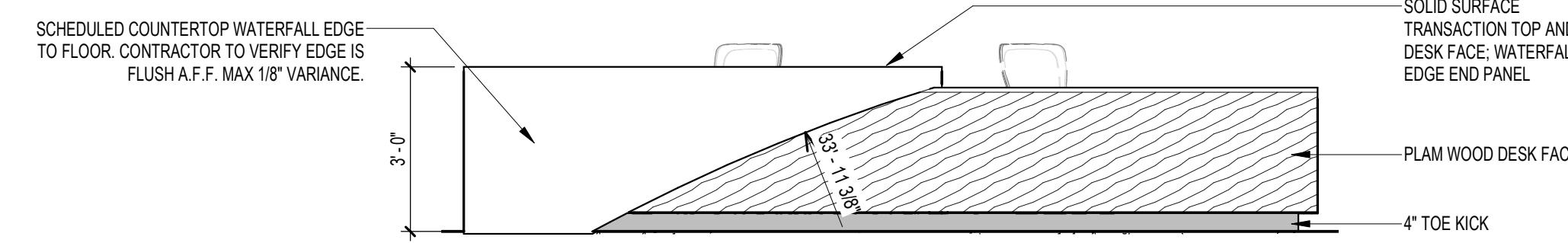

7 ELEVATION @ RECEPTION FRONT - CENTER
3/8" = 1'-0"

10/26/2022 10:08:13 AM

10/26/2022 10:08:13 AM

#	Revisions	Date

Consultant
WOODS · PEACOCK
 ENGINEERING CONSULTANTS
KOFFEL ASSOCIATES Fire Protection ENGINEERS
Pennoni

Architect/Engineer of Record
AE WORKS
 AE Works, LTD.
 418 Beaver Street
 Sewickley, PA 15143
 Phone: 412-287-7333
 www.ae-works.com

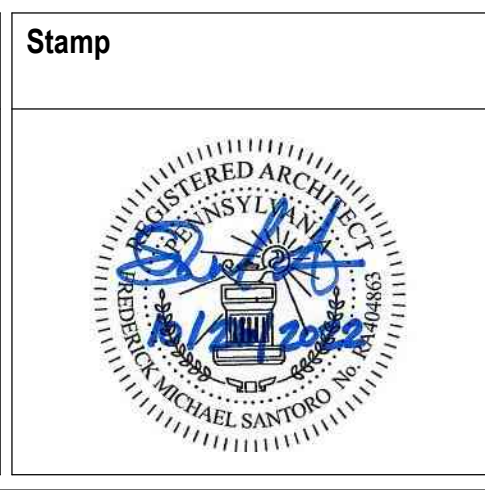

Stamp
OFFICE OF CONSTRUCTION AND FACILITIES MANAGEMENT
VA U.S. Department of Veterans Affairs

Drawing Title
CASEWORK DETAILS
 Approved:

Phase
BID DOCUMENTS
 Sprinkler Status
FULLY SPRINKLERED

Project Title
NEW ENTRYWAY FOR BUILDING 17
 Location
 1700 S Lincoln Ave, Lebanon PA 17042
 Issue Date
 10.26.2022
 Checked
 BAS
 Drawn
 TEH

Project Number
 595-668
 Building Number
 17
 Drawing Number
A-501

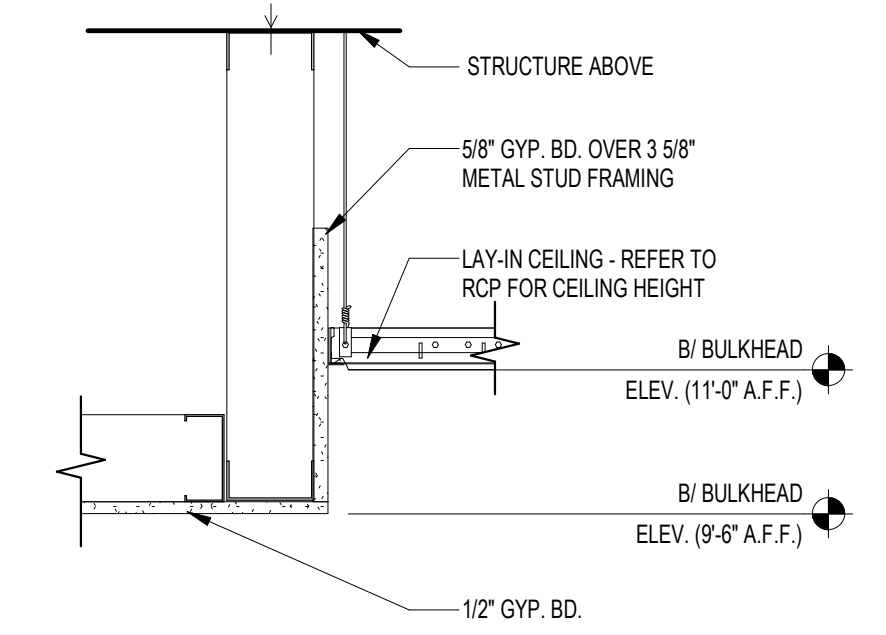

4 **DETAIL - GYP BULKHEAD TO ACT CEILING**
1 1/2" = 1'-0"

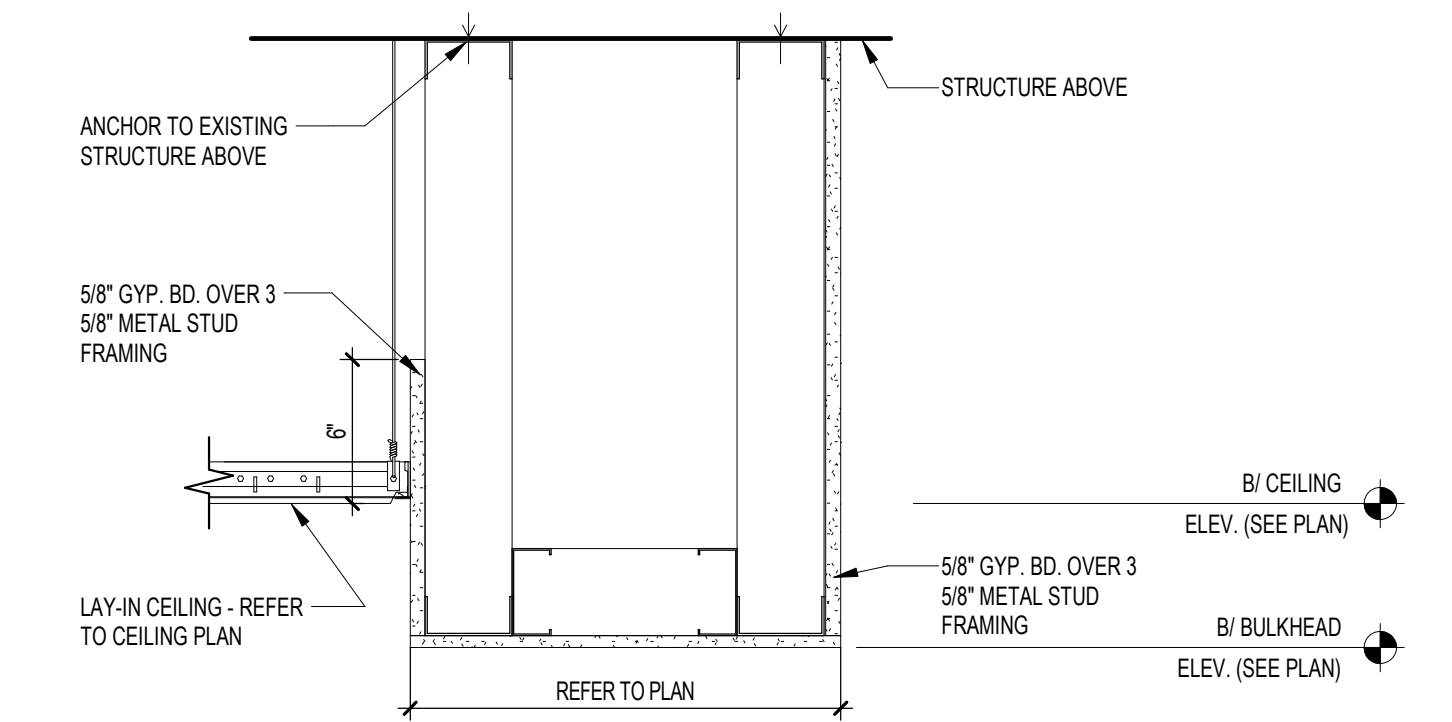

3 **DETAIL - GYP BULKHEAD TO ACT**
1 1/2" = 1'-0"

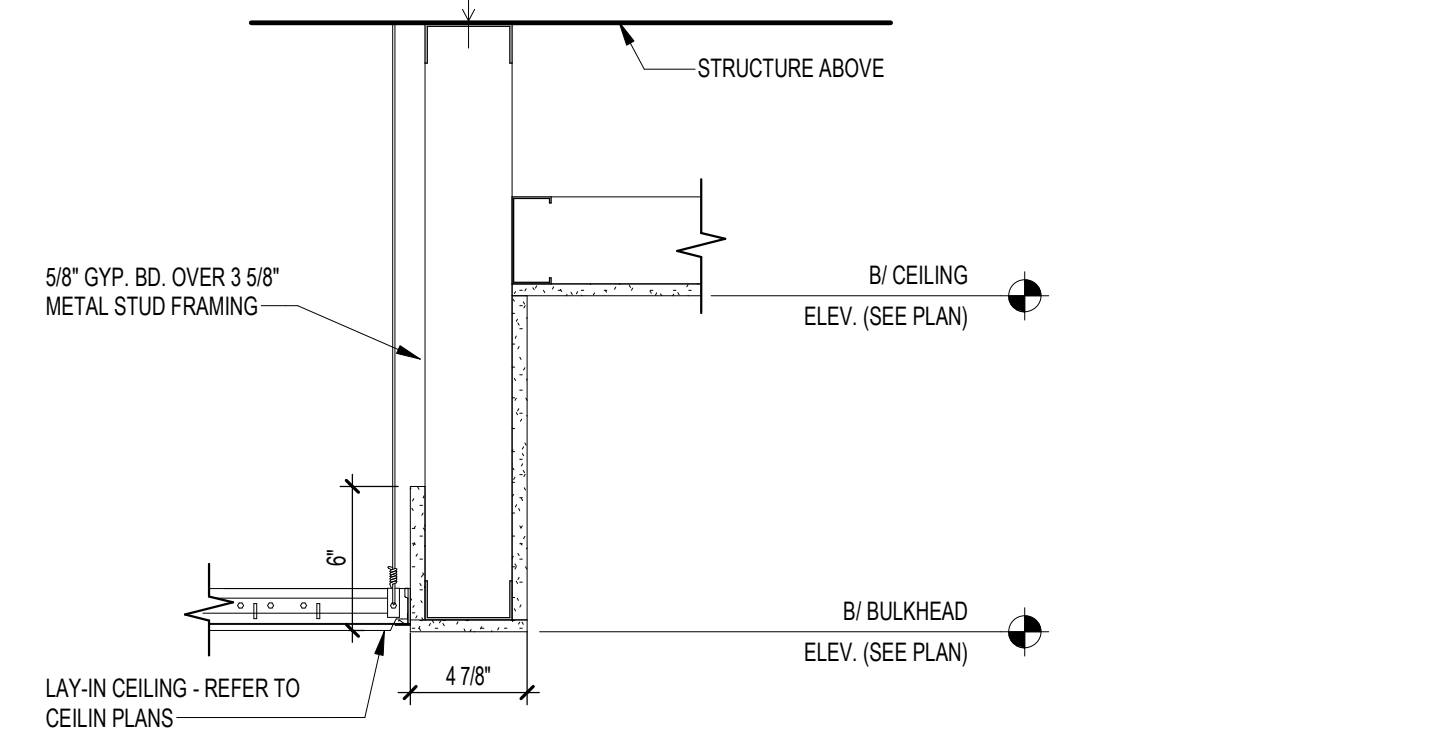

2 **DETAIL - ACT TO GWP CEILING**
1 1/2" = 1'-0"

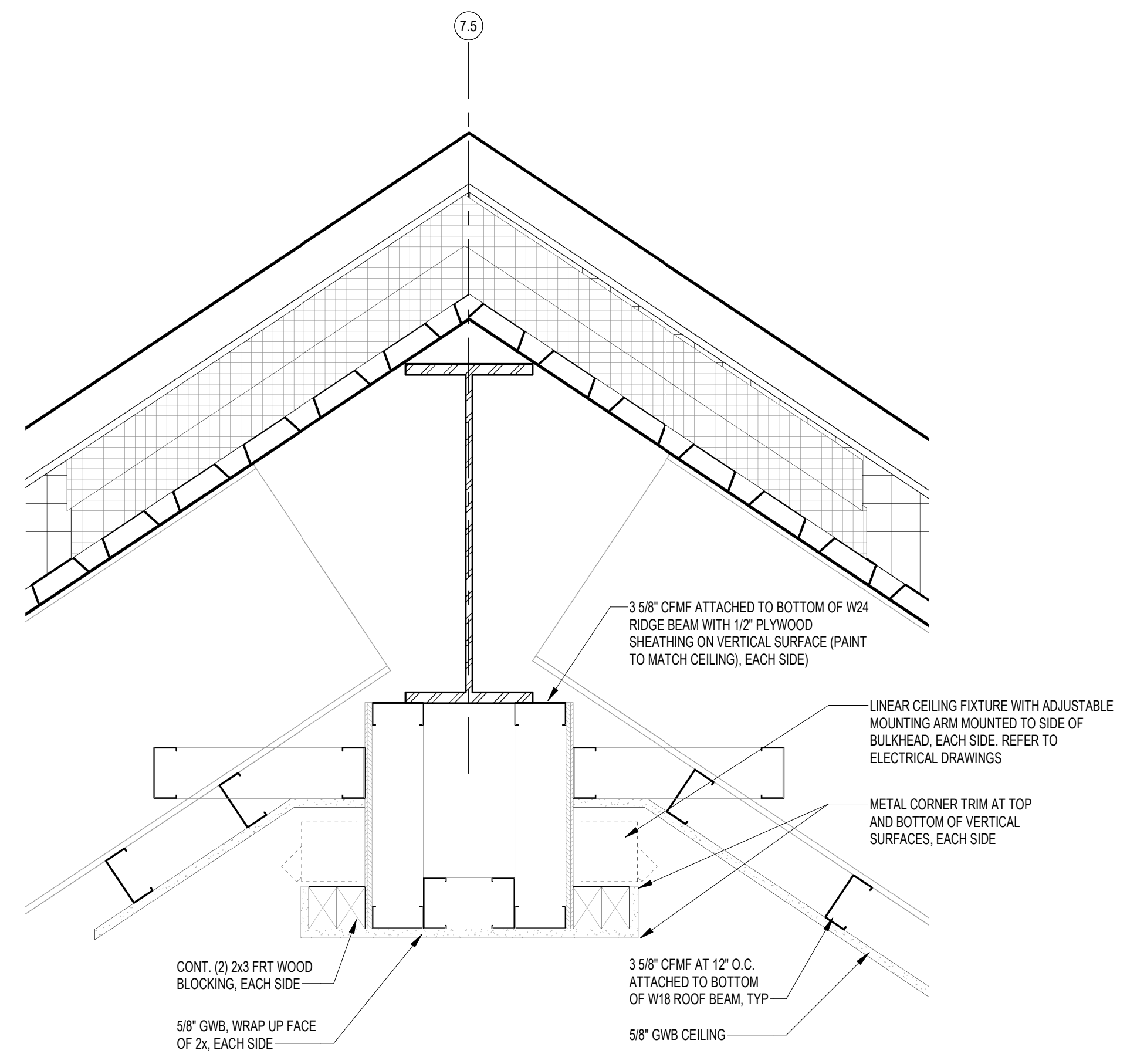

6 **BULKHEAD AT RIDGE BEAM**
1 1/2" = 1'-0"

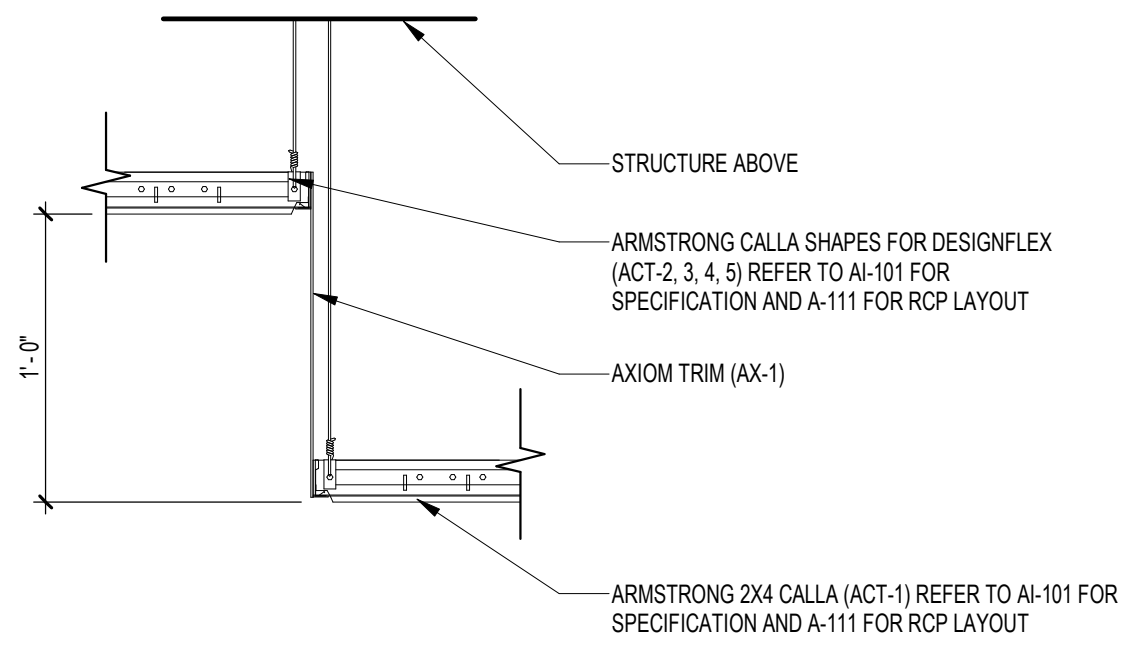

5 **DETAIL - ACT TO ACT CEILING WITH AXIOM TRIM**
1 1/2" = 1'-0"

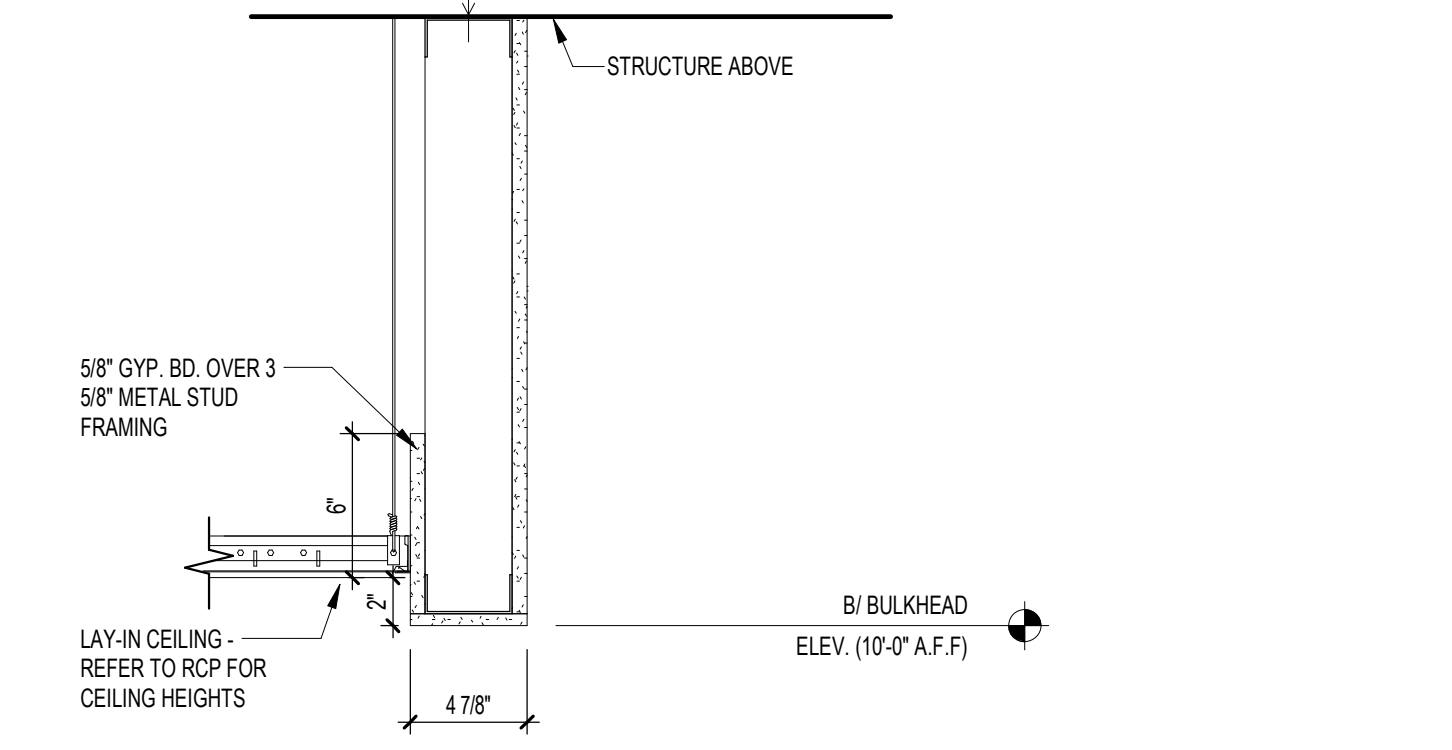

1 **DETAIL - ACT TO GYP BULKHEAD**
1 1/2" = 1'-0"

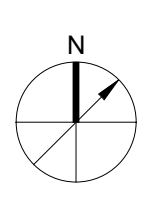

<table border="1"> <thead> <tr> <th>#</th> <th>Revisions</th> <th>Date</th> </tr> </thead> <tbody> <tr><td> </td><td> </td><td> </td></tr> <tr><td> </td><td> </td><td> </td></tr> <tr><td> </td><td> </td><td> </td></tr> <tr><td> </td><td> </td><td> </td></tr> <tr><td> </td><td> </td><td> </td></tr> <tr><td> </td><td> </td><td> </td></tr> <tr><td> </td><td> </td><td> </td></tr> <tr><td> </td><td> </td><td> </td></tr> <tr><td> </td><td> </td><td> </td></tr> <tr><td> </td><td> </td><td> </td></tr> </tbody> </table>	#	Revisions	Date																															Consultant WOODS · PEACOCK ENGINEERING CONSULTANTS 	Architect/Engineer of Record AE Works, LTD. 418 Beaver Street Sewickley, PA 15143 Phone: 412-287-7333 www.ae-works.com	Stamp 	OFFICE OF CONSTRUCTION AND FACILITIES MANAGEMENT U.S. Department of Veterans Affairs	Drawing Title CEILING DETAILS Approved:	Phase BID DOCUMENTS Sprinkler Status FULLY SPRINKLERED	Project Title NEW ENTRYWAY FOR BUILDING 17 Location 1700 S Lincoln Ave, Lebanon PA 17042 Issue Date 10.26.2022 Checked FS Drawn AD	Project Number 595-668 Building Number 17 Drawing Number A-502
	#	Revisions	Date																																						
VA FORM 08 - 6231	1	2	3	4	5	6	7	8	9	10																															

A

B

C

D

E

F

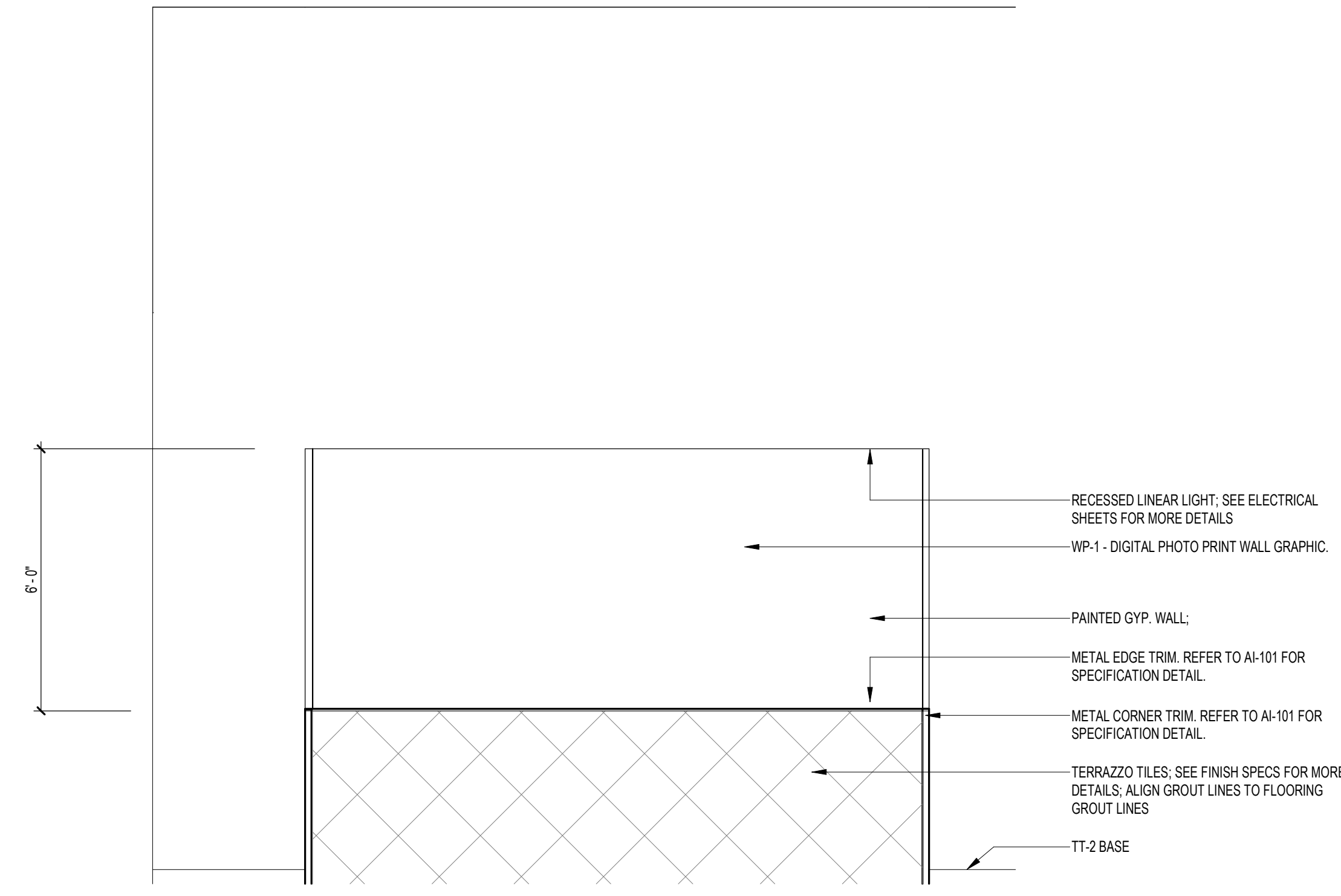

4 **ELEVATION @ SCREENING VESTIBULE - WEST**
 3/8" = 1'-0"

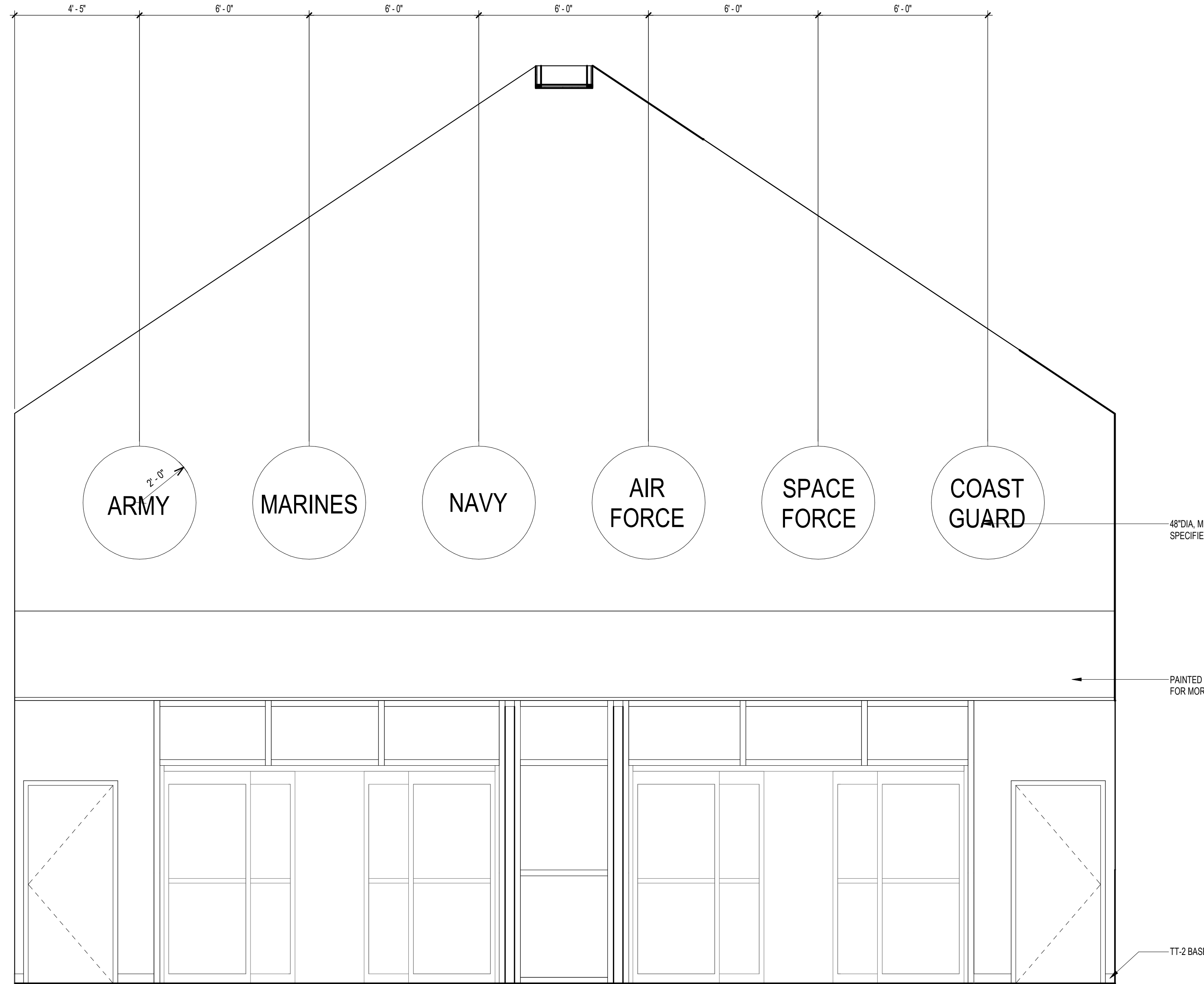

3 **ELEVATION @ SCREENING VESTIBULE - SOUTH**
 3/8" = 1'-0"

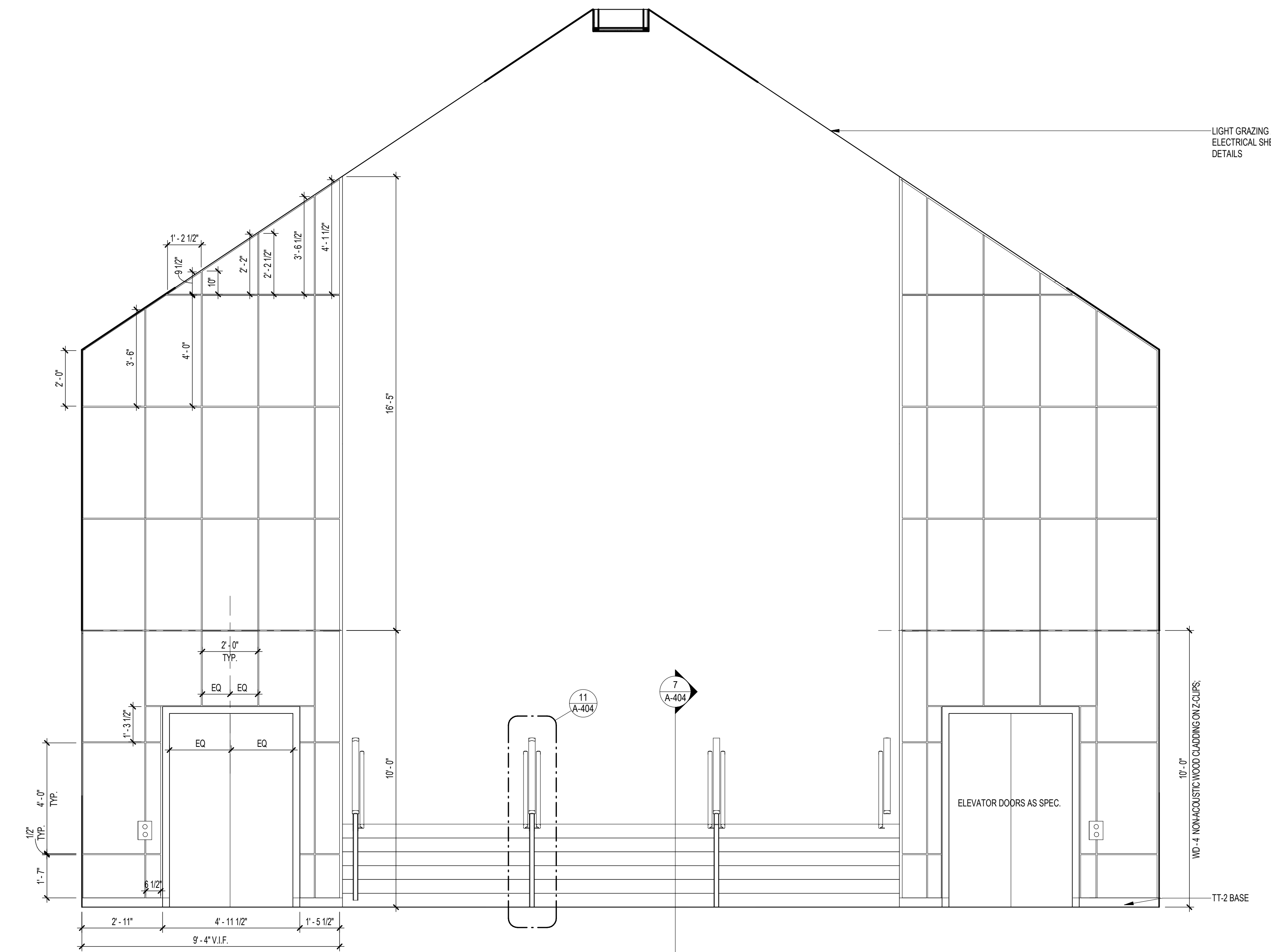

1 **ELEVATION @ SCREENING VESTIBULE - NORTH**
 3/8" = 1'-0"

10/26/2022 10:01:18 AM
 BIM 360://VLEB010_Lebanon VAMC Blog 17 New Entryway/VLEB010_ARCH_2020.rvt
 VA FORM 08 - 6231

#	Revisions	Date

Consultant
WOODS · PEACOCK
 ENGINEERING CONSULTANTS

KOFFEL ASSOCIATES Fire Protection ENGINEERS

Pennoni

Architect/Engineer of Record

AE WORKS

AE Works, LTD.
 418 Beaver Street
 Sewickley, PA 15143
 Phone: 412-287-7333
 www.ae-works.com

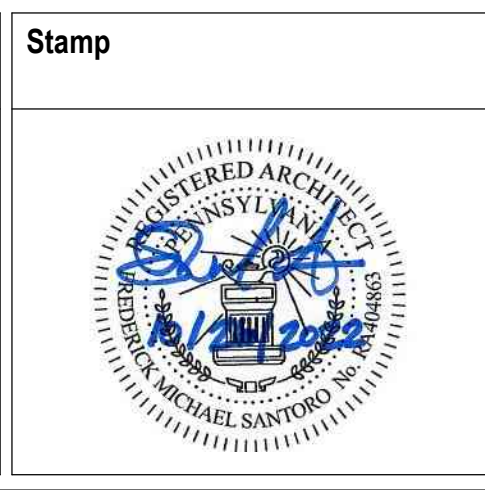

OFFICE OF CONSTRUCTION AND FACILITIES MANAGEMENT

VA U.S. Department of Veterans Affairs

Drawing Title
INTERIOR ELEVATIONS

Approved:

Phase
BID DOCUMENTS

Sprinkler Status
FULLY SPRINKLERED

Project Title
NEW ENTRYWAY FOR BUILDING 17

Location
 1700 S Lincoln Ave, Lebanon PA 17042

Issue Date
 10.26.2022

Checked
 Checker

Drawn
 CH

Project Number
 595-668

Building Number
 17

Drawing Number
A-503

A

B

C

D

E

F

BIM 360://LEB-010_Lebanon VAMC_Bldg 17 New Entryway/LEB-010_ARCH-2020.rvt
 10/26/2022 10:08:21 AM
 VA FORM 08 - 6231

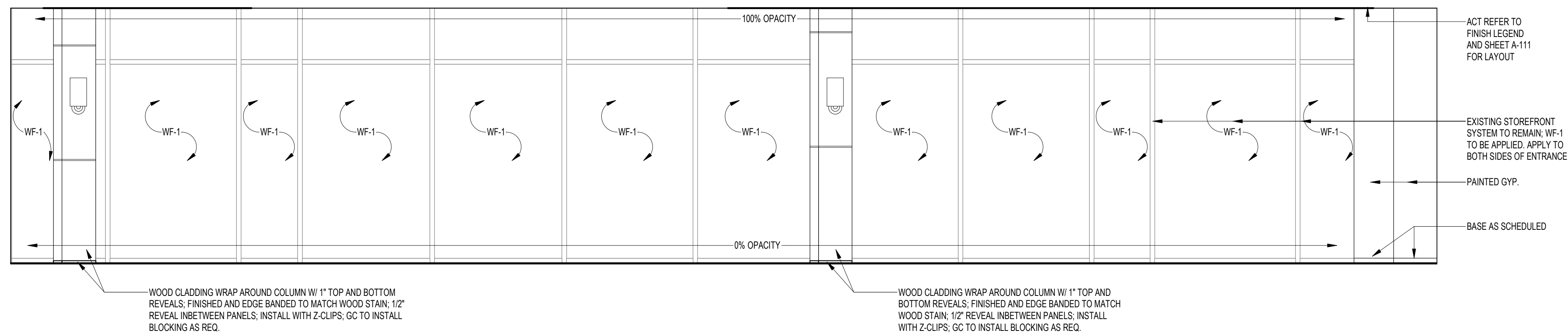

4 ELEVATION @ SEATING AREA 107A
3/8" = 1'-0"

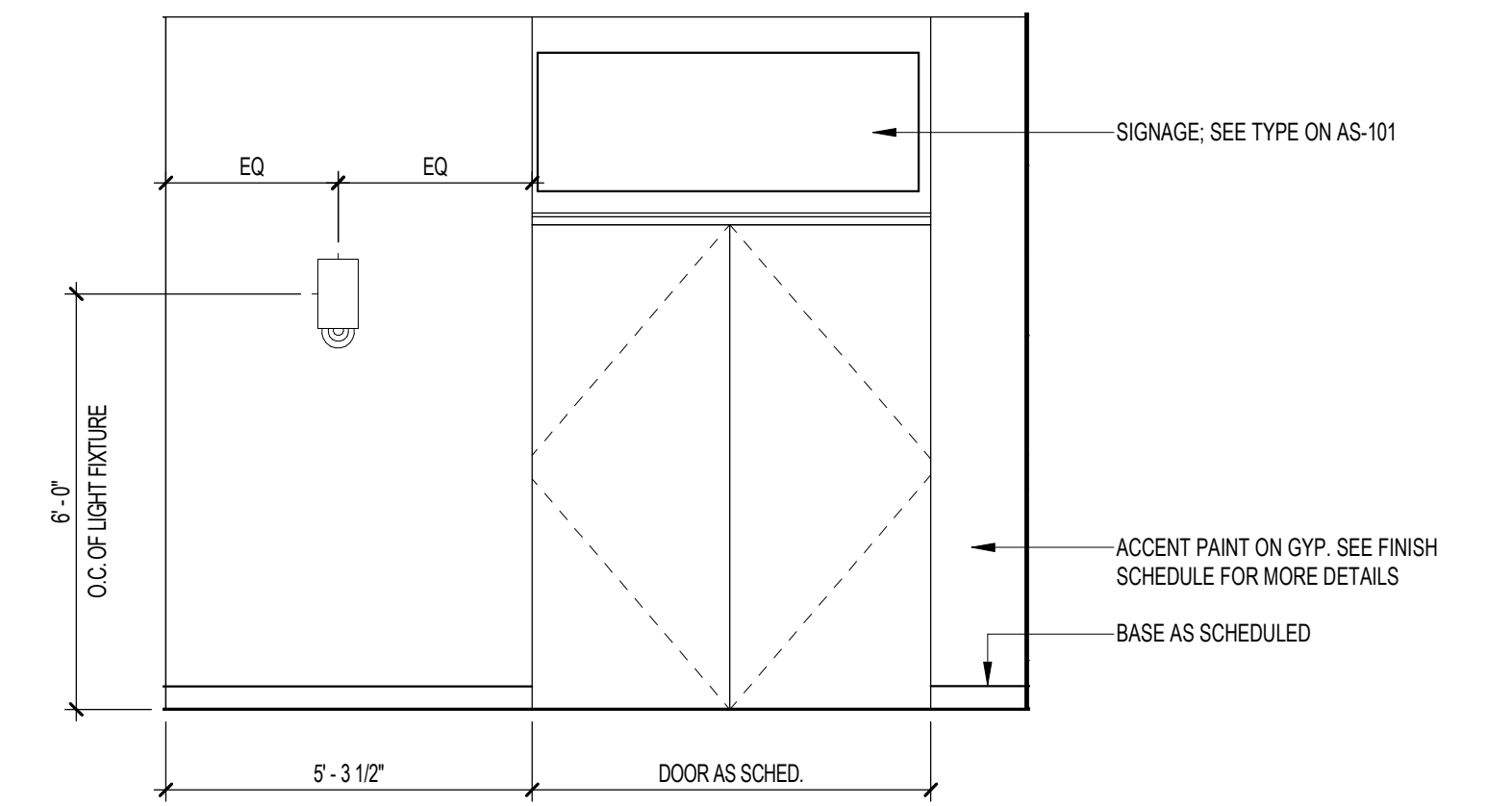

3 ELEVATION @ CONNECTING CORRIDOR 106A
3/8" = 1'-0"



5 ELEVATION @ RECEPTION - MAIN WALL
3/8" = 1'-0"

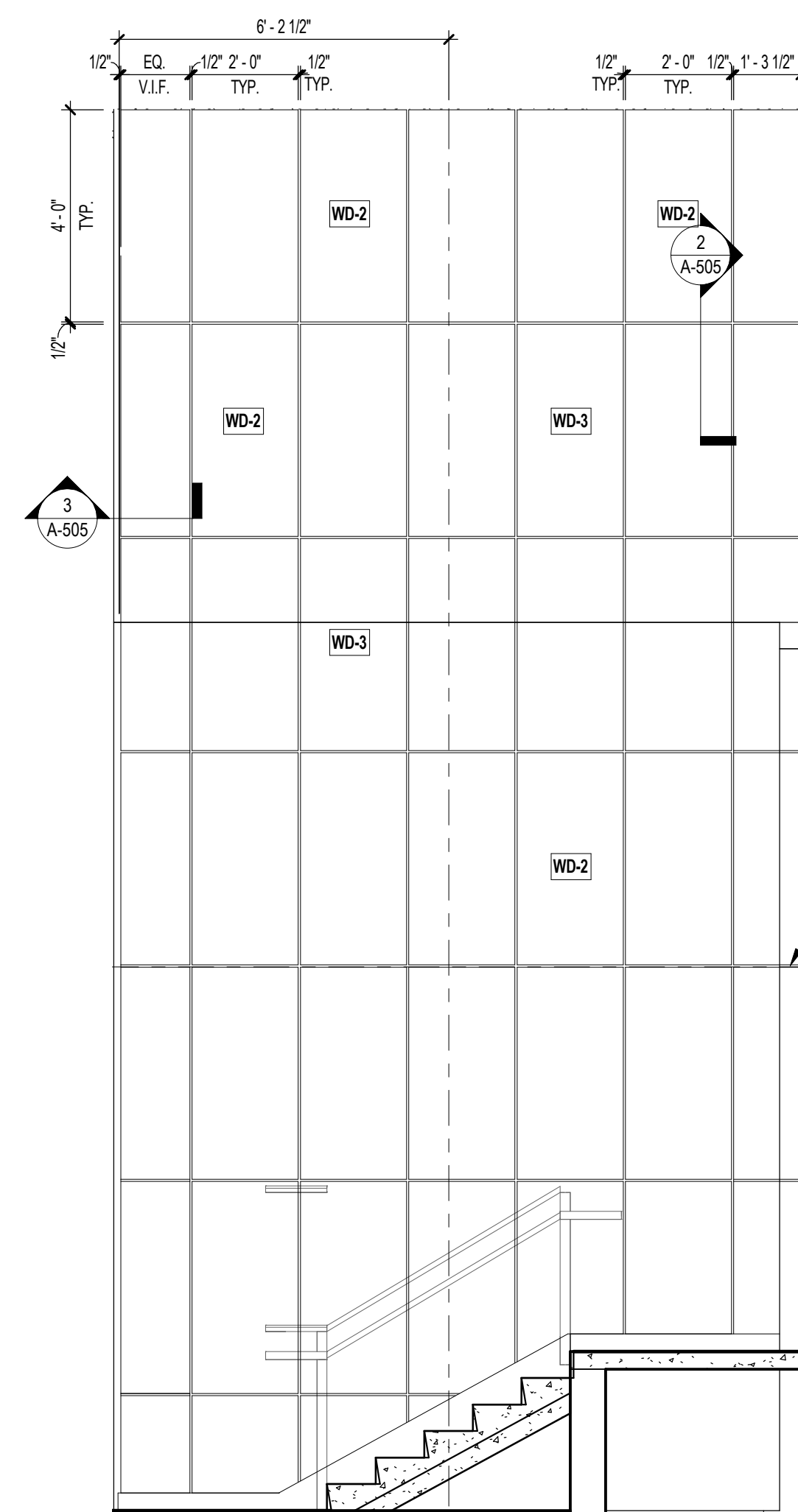

2 ELEVATION @ ELEVATORS WEST
3/8" = 1'-0"

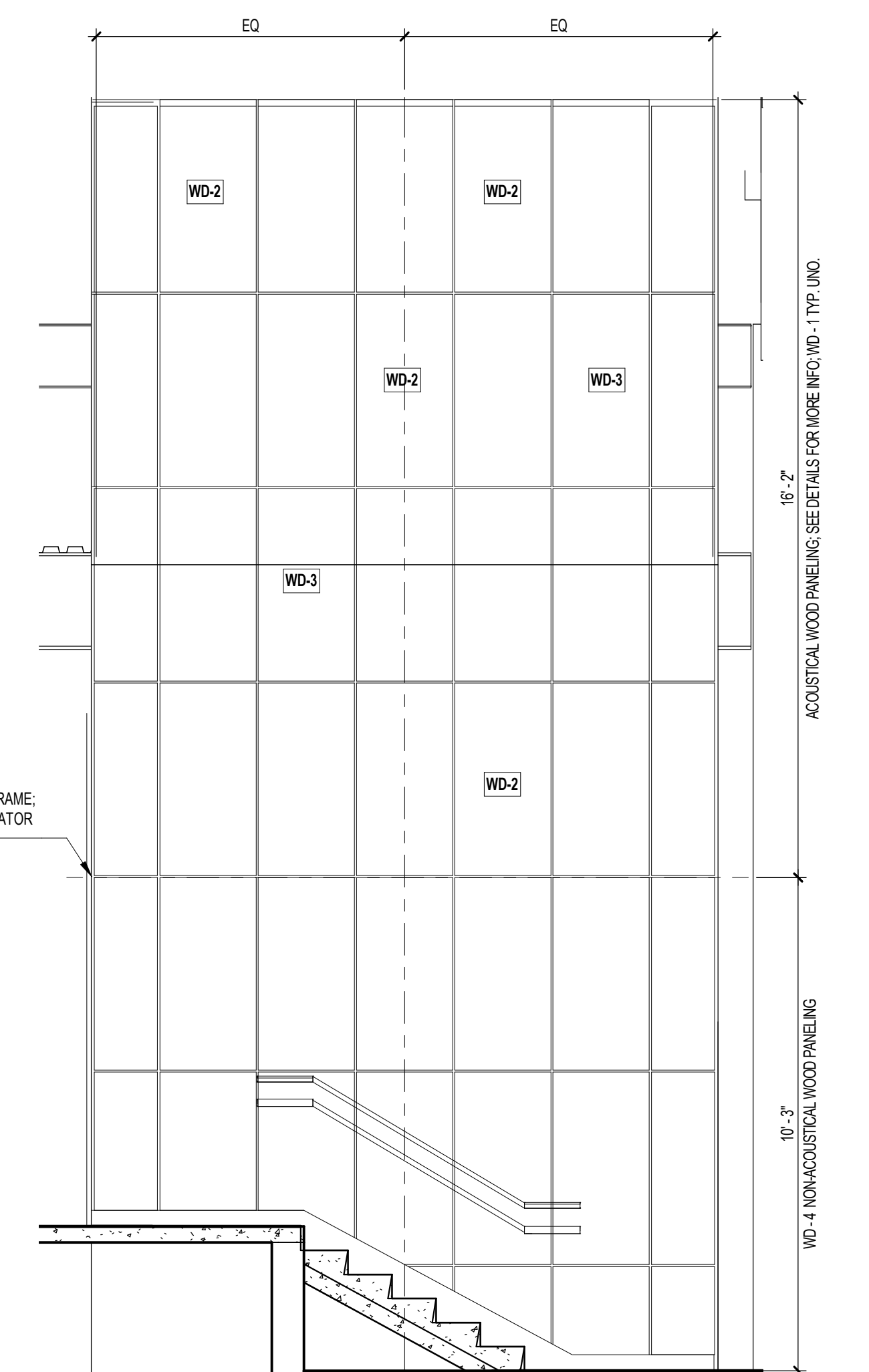

1 ELEVATION @ ELEVATORS EAST
3/8" = 1'-0"

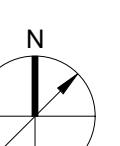

<table border="1"> <thead> <tr> <th>#</th> <th>Revisions</th> <th>Date</th> </tr> </thead> <tbody> <tr> <td> </td> <td> </td> <td> </td> </tr> <tr> <td> </td> <td> </td> <td> </td> </tr> </tbody> </table>	#	Revisions	Date							Consultant WOODS · PEACOCK ENGINEERING CONSULTANTS 	Architect/Engineer of Record AE Works, LTD. 418 Beaver Street Sewickley, PA 15143 Phone: 412-287-7333 www.ae-works.com	Stamp 	OFFICE OF CONSTRUCTION AND FACILITIES MANAGEMENT U.S. Department of Veterans Affairs	Drawing Title INTERIOR ELEVATIONS Approved:	Phase BID DOCUMENTS Sprinkler Status FULLY SPRINKLERED	Project Title NEW ENTRYWAY FOR BUILDING 17 Location 1700 S Lincoln Ave, Lebanon PA 17042 Issue Date 10.26.2022	Project Number 595-668 Building Number 17 Drawing Number A-504
	#	Revisions	Date														
Checked Checker	Drawn CH	Issue Date 10.26.2022	Project Number 595-668 Building Number 17 Drawing Number A-504														

A

B

C

D

E

F

10/26/2022 10:01:22 AM
 BM 360/V/LEB/010_Lebanon VAMC Bldg 17 New Entryway/LEB/010_ARCH/2020.rvt
 VA FORM 08 - 6231

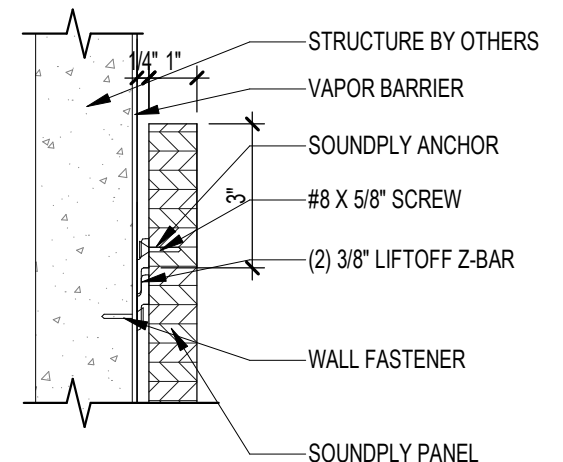

2 SOUNDPLY DETAIL - ELEVATION VIEW
 3\"/>

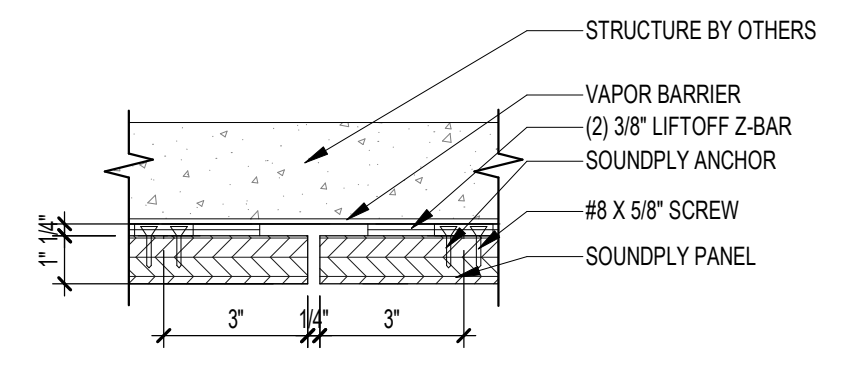

3 SOUNDPLY DETAIL - PLAN VIEW
 3\"/>

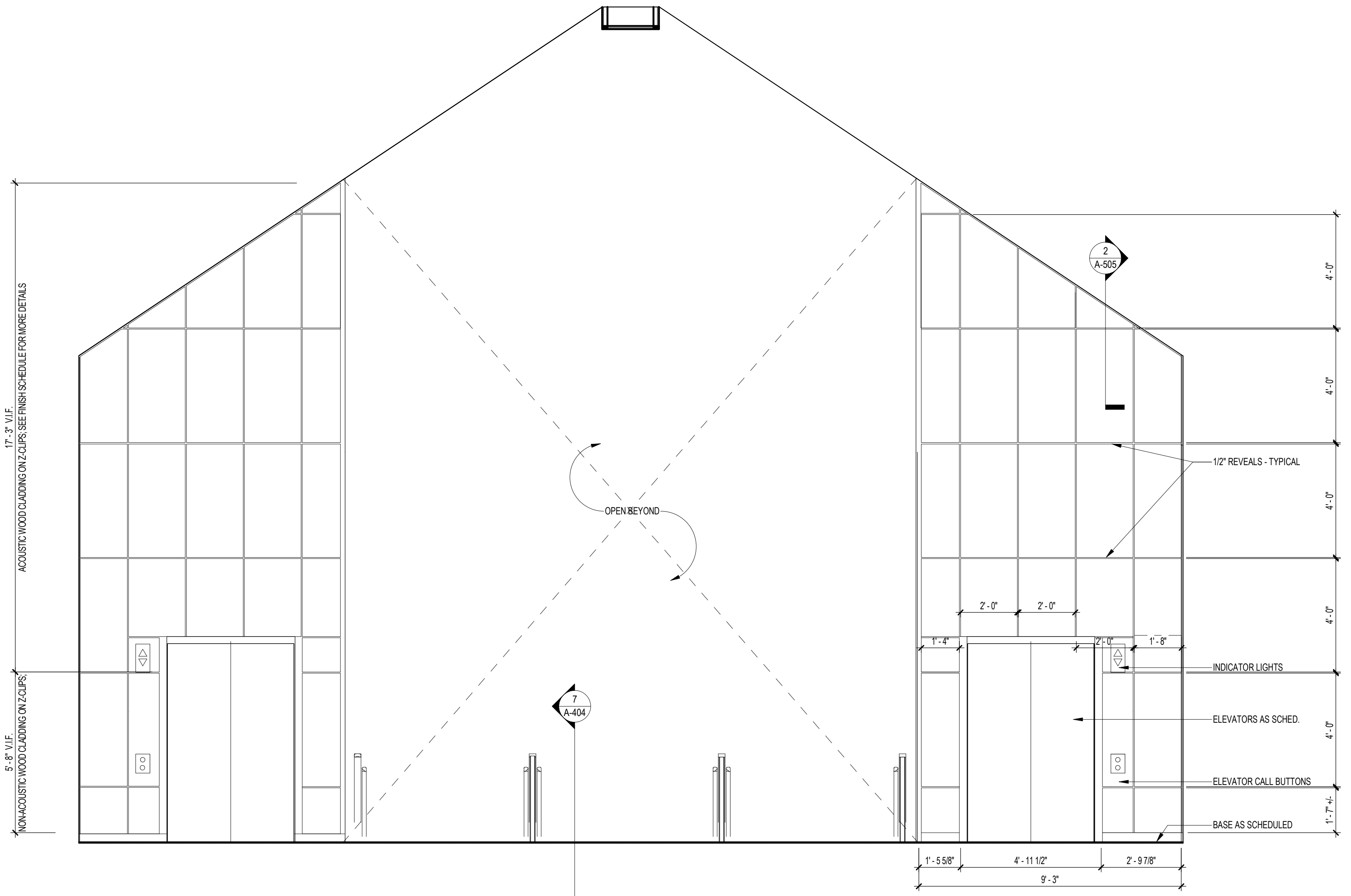

1 ELEVATION @ RECEPTION ELEVATORS
 3/8\"/>

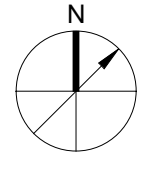

#	Revisions	Date

Consultant
WOODS · PEACOCK
 ENGINEERING CONSULTANTS
KOFFEL ASSOCIATES Fire Protection ENGINEERS
Pennoni

Architect/Engineer of Record
AE WORKS
 AE Works, LTD.
 418 Beaver Street
 Sewickley, PA 15143
 Phone: 412-287-7333
 www.ae-works.com

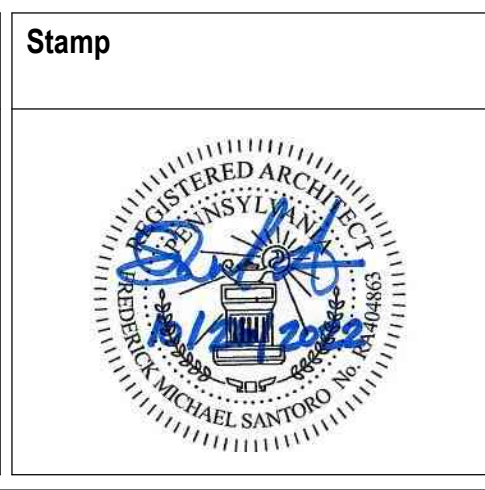

OFFICE OF CONSTRUCTION AND FACILITIES MANAGEMENT
VA U.S. Department of Veterans Affairs

Drawing Title
 INTERIOR ELEVATIONS
 Approved:

Phase
 BID DOCUMENTS
 Sprinkler Status
 FULLY SPRINKLERED

Project Title
 NEW ENTRYWAY FOR BUILDING 17
 Location
 1700 S Lincoln Ave, Lebanon PA 17042
 Issue Date
 10.26.2022
 Checked
 Checker
 Drawn
 CH

Project Number
 595-668
 Building Number
 17
 Drawing Number
A-505