

PRINTS OF THIS DRAWING SHALL NOT BE USED FOR ANY PURPOSE WHATSOEVER WITHOUT THE SEAL AND SIGNATURE OF THE PROFESSIONAL ENGINEER 2/9/2023 4:54:57 PM	<b>CONSULTANT</b> ARRAY-ARCHITECTS.COM 1 West Elm Street, Ste 400 Conshohocken, PA 19428 c: 610-270-0599 f: 610-270-0995		<b>ENGINEER OF RECORD</b> Miller-Remick LLC M.E.P. & Structural Engineering A Service Disabled Veteran Owned Small Business 1010 KINGS HIGHWAY SOUTH CHERRY HILL, NEW JERSEY 08034 PHONE: (856)429-4000 FAX: (856)429-5002 MR PROJECT NO. 0499-0124		MILLER-REMICK LLC PROFESSIONAL ENGINEER Office of Construction and Facilities Management VA U.S. Department of Veterans Affairs		Drawing Title ARCHITECTURAL MILLWORK DETAILS	Phase BID DOCUMENTS	Project Title CONSTRUCT NEW COMMUNITY LEARNING CENTER (CLC)	Project Number 595-601
	Revisions: _____ Date: _____		PROGRAMMING AND PLANNING CIVIL ENGINEERING LANDSCAPE ARCHITECTURE SURVEY AND MAPPING SECURITY CONSULTING		Approved: _____				Location LEBANON, PENNSYLVANIA	Building Number CLC-1
									Issue Date 2023-02-09	Drawing Number AE530
									Checked JP,MPY	Drawn LM

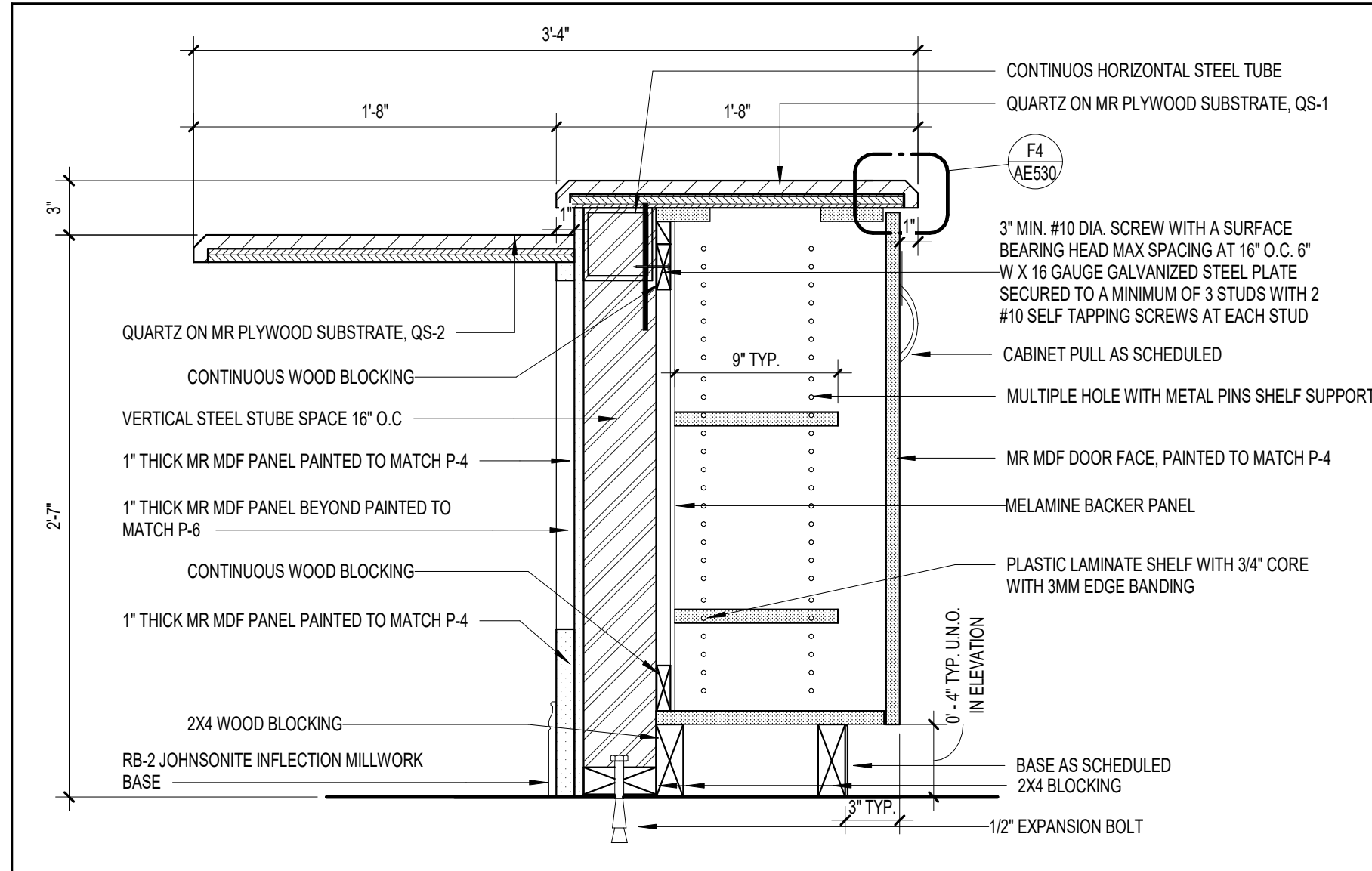

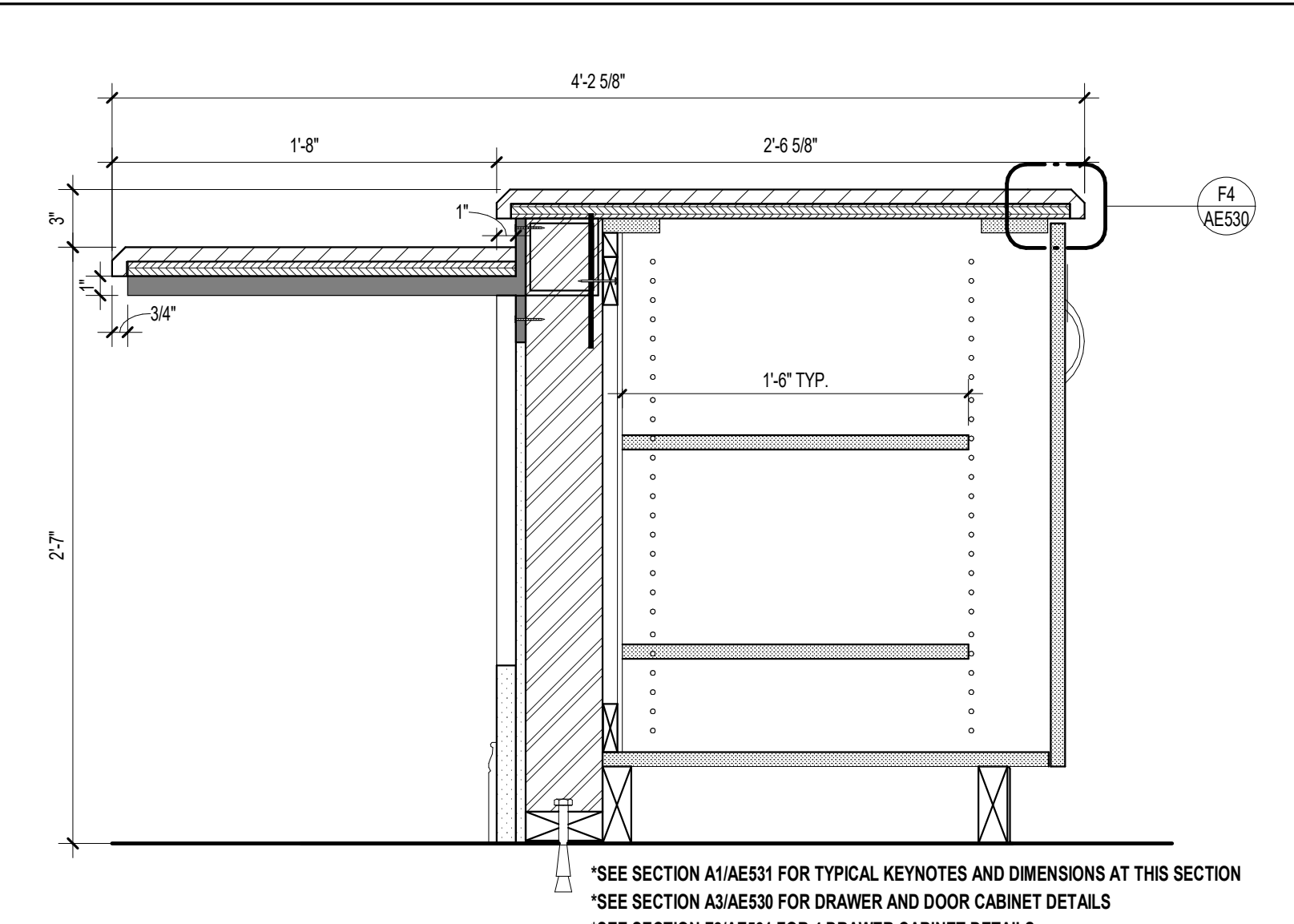

A1 SECTION @ ISLAND ADA SEATING COUNTER  
1 1/2" = 1'-0"



A4 SECTION @ ISLAND ADA SEATING COUNTER Copy 1  
1 1/2" = 1'-0"

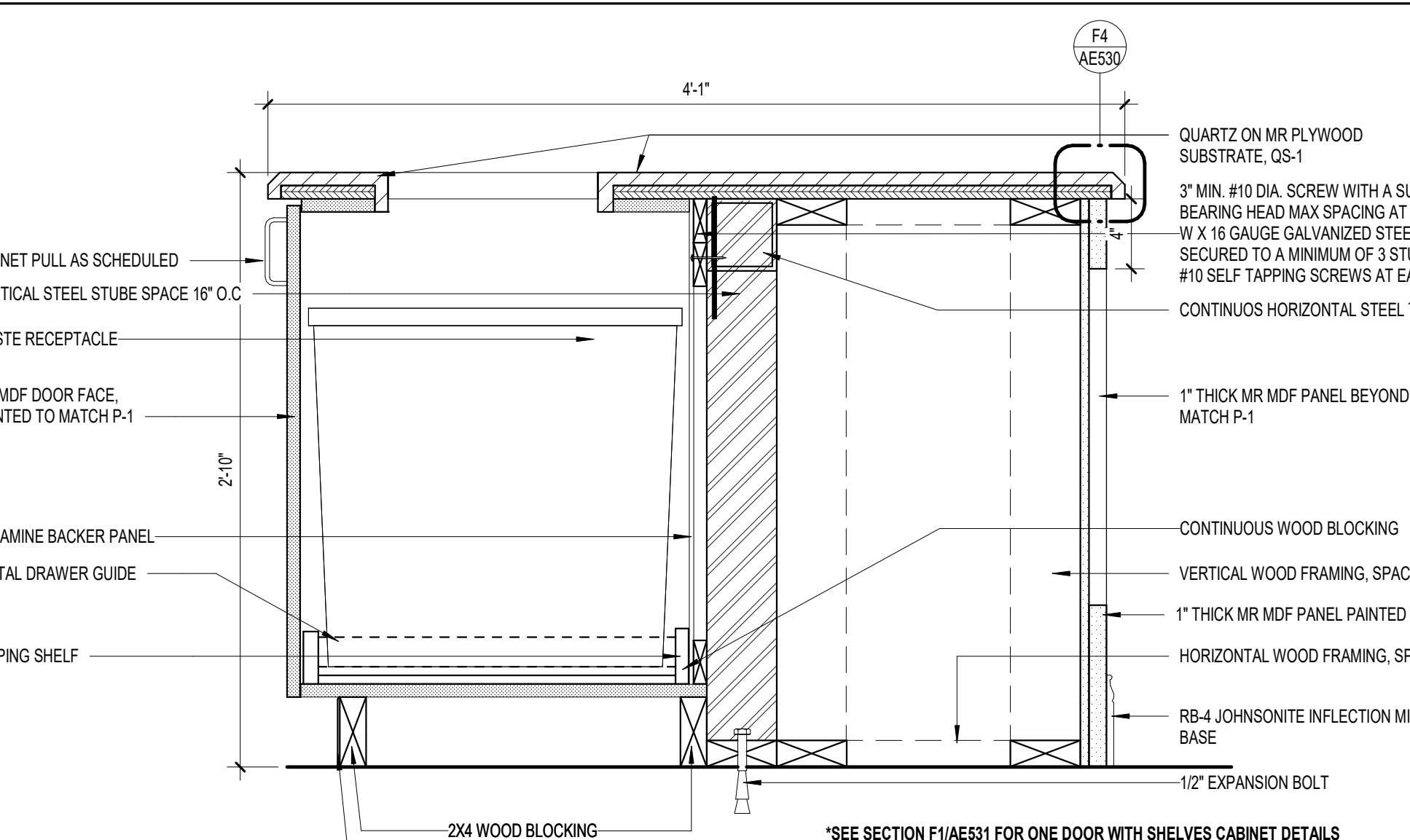

A6 SECTION @ BASE TRASH CABINET - ISLAND  
1 1/2" = 1'-0"

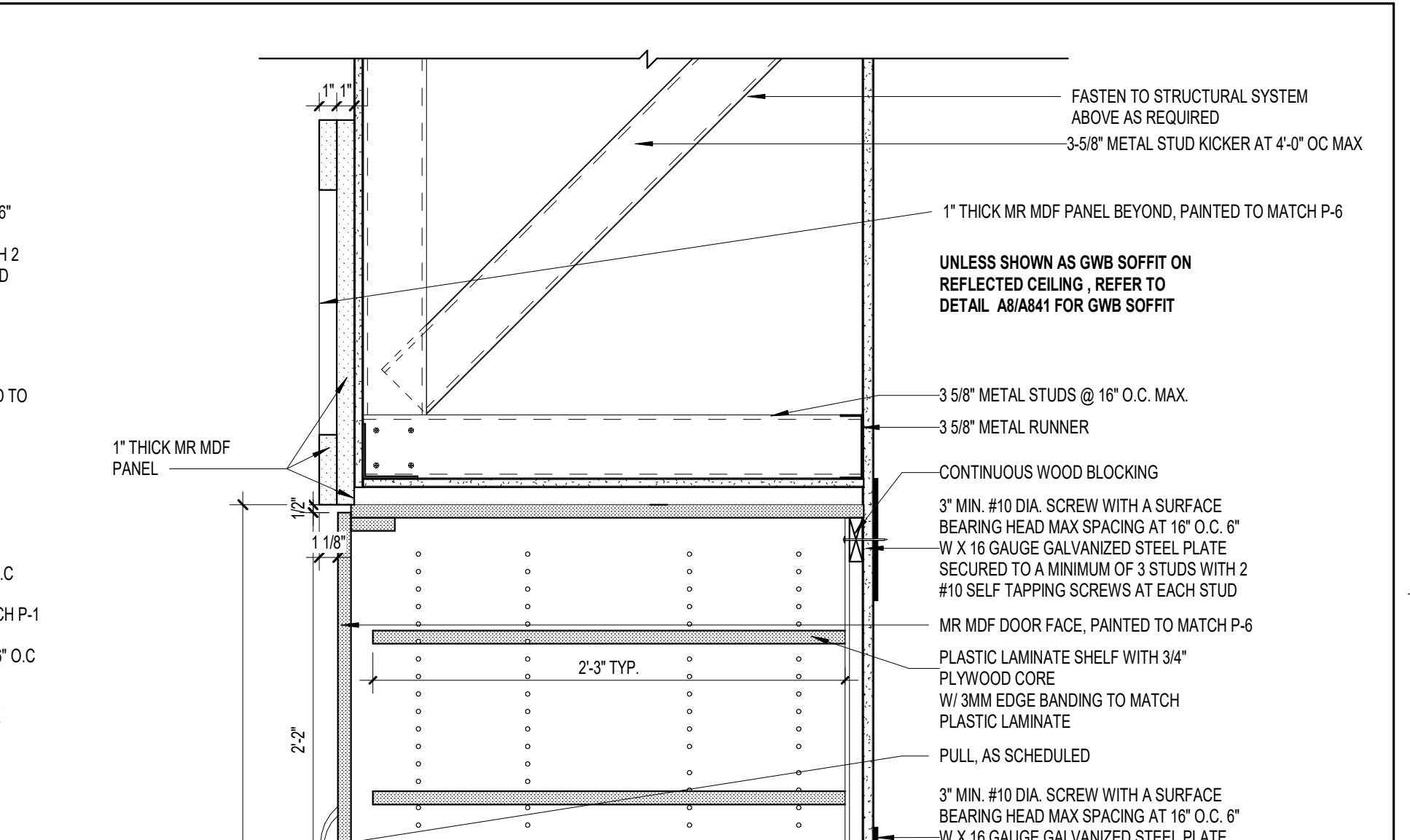

B SECTION @ FULL HEIGHT DOUBLE OVEN CABINET  
1 1/2" = 1'-0"

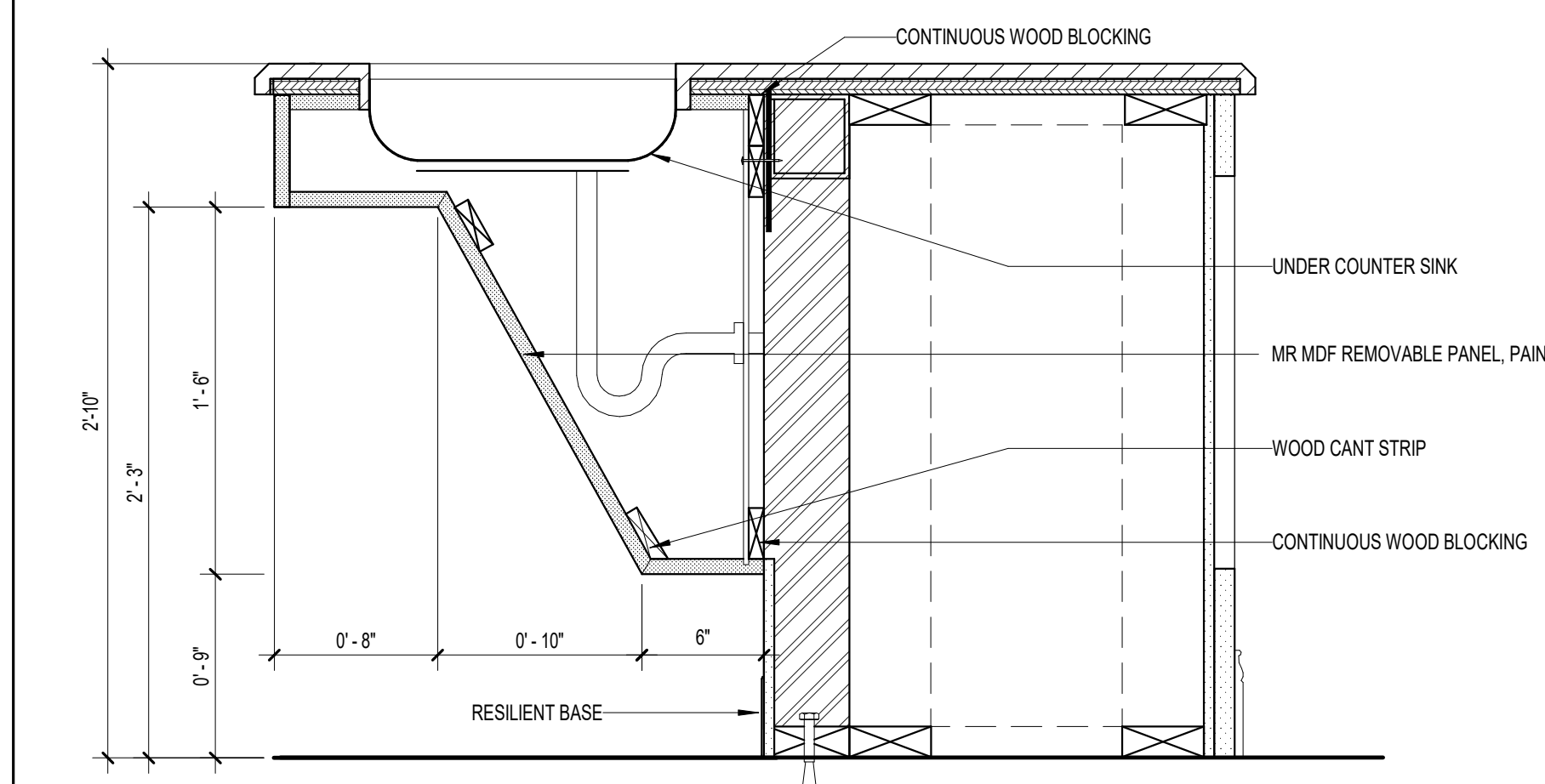

C1 SECTION @ ISLAND SINK CABINET  
1 1/2" = 1'-0"

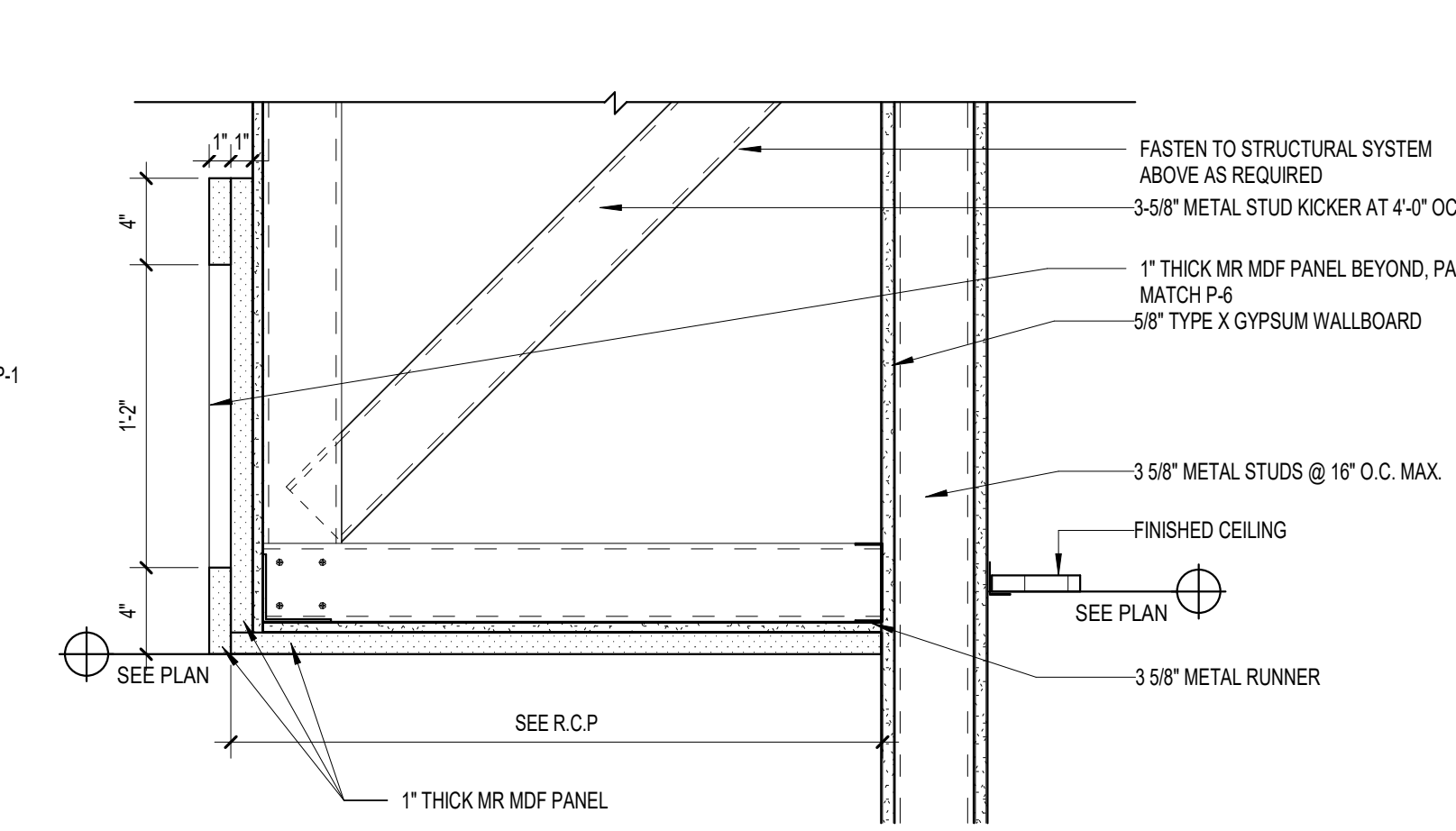

C4 SECTION @ WALL DECORATIVE PANEL  
1 1/2" = 1'-0"

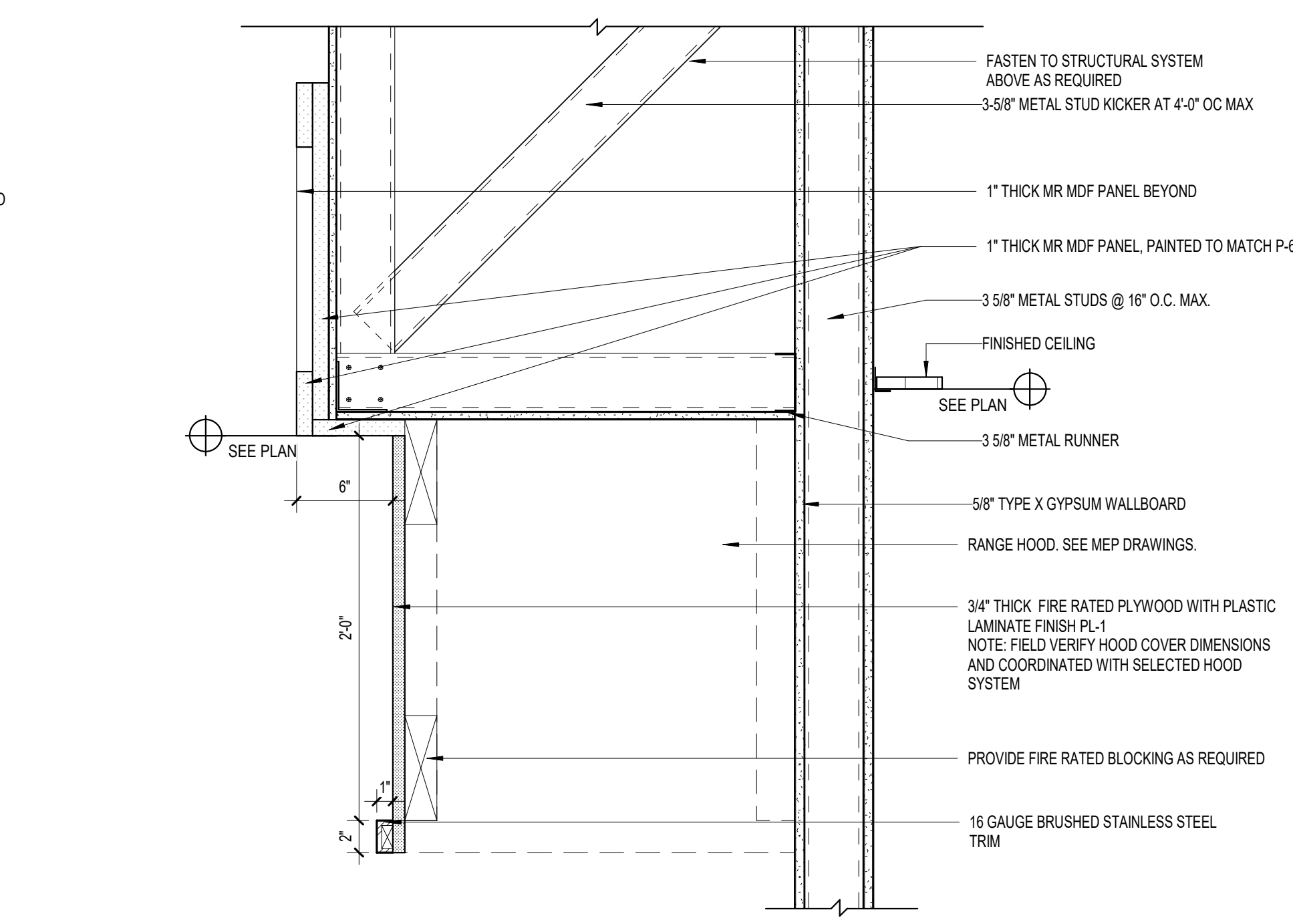

D6 SECTION @ HOOD COVER  
1 1/2" = 1'-0"

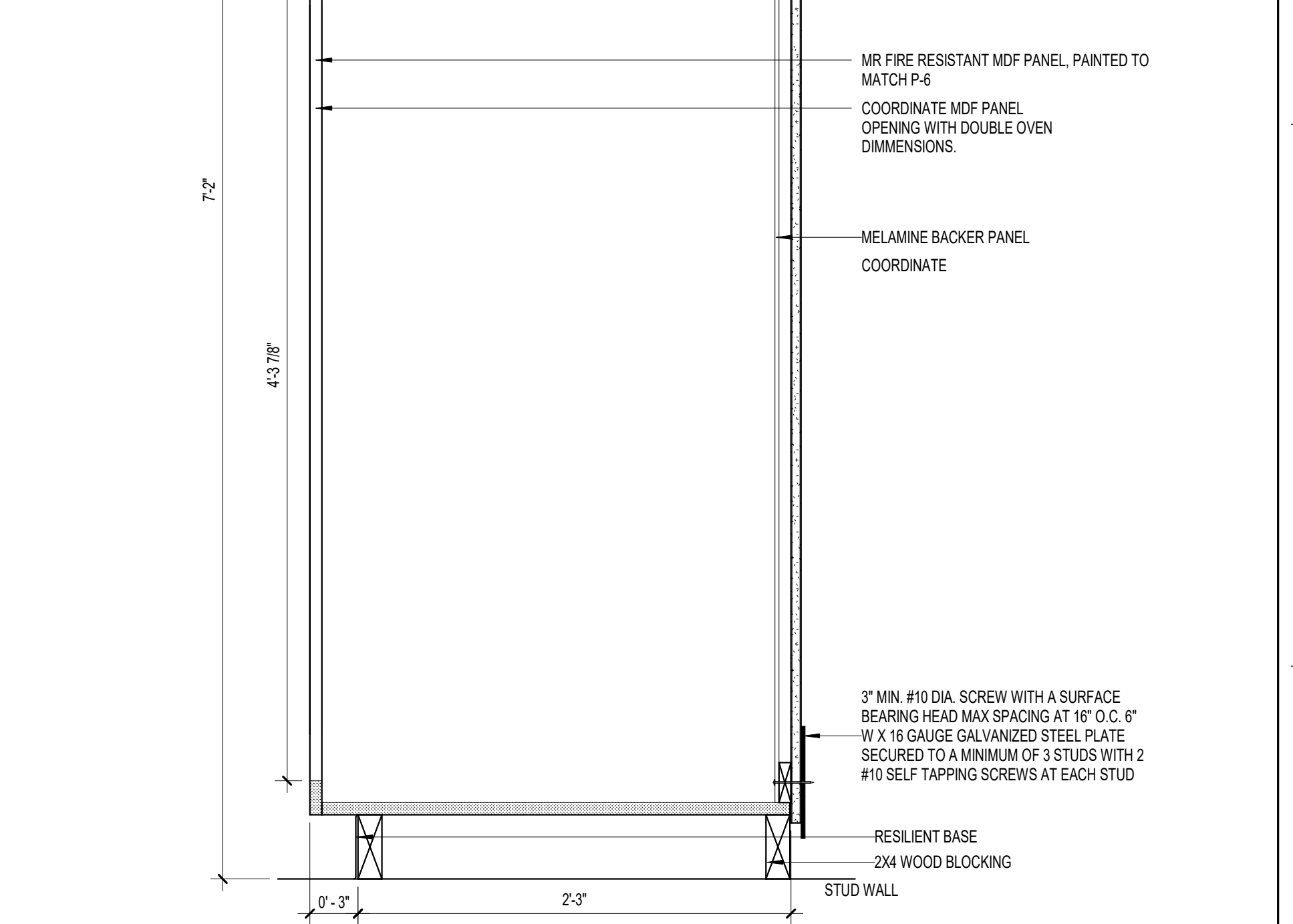

D9 SECTION @ FULL HEIGHT DOUBLE OVEN CABINET  
1 1/2" = 1'-0"

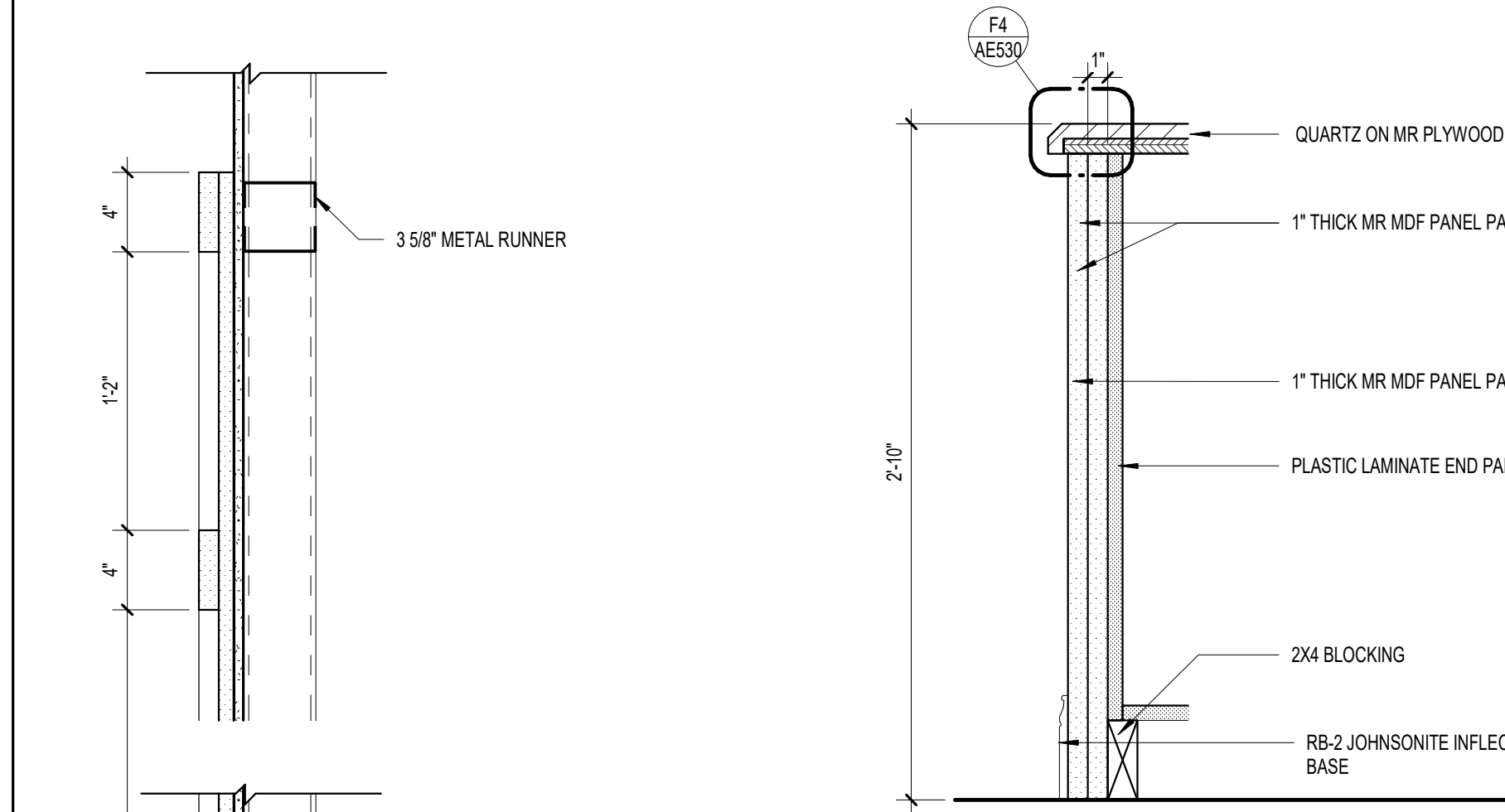

E1 SECTION @ FULL HEIGHT DECORATIVE PANEL  
1 1/2" = 1'-0"

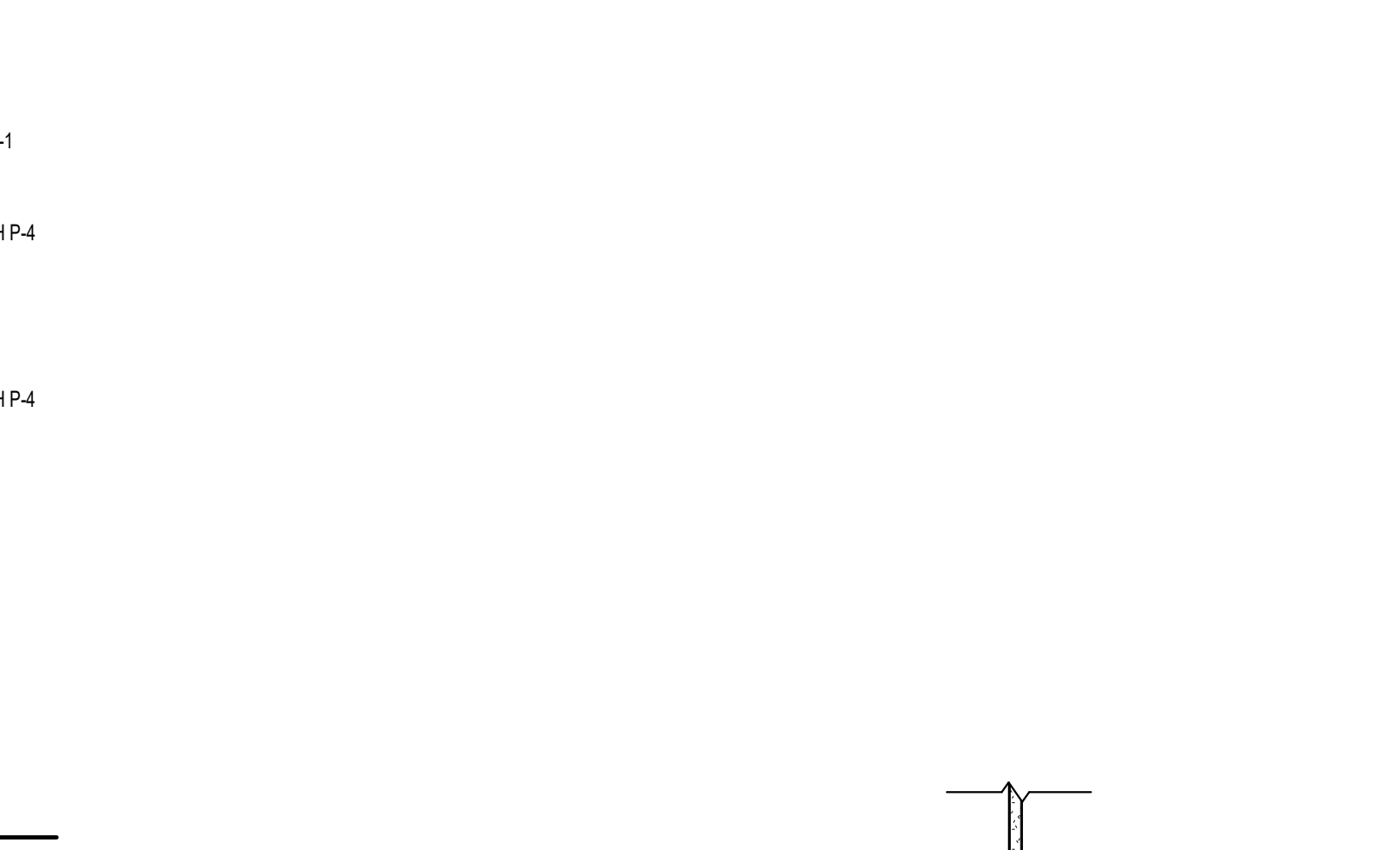

E2 SECTION @ BASE DECORATIVE END PANEL - FLUSHED  
1 1/2" = 1'-0"

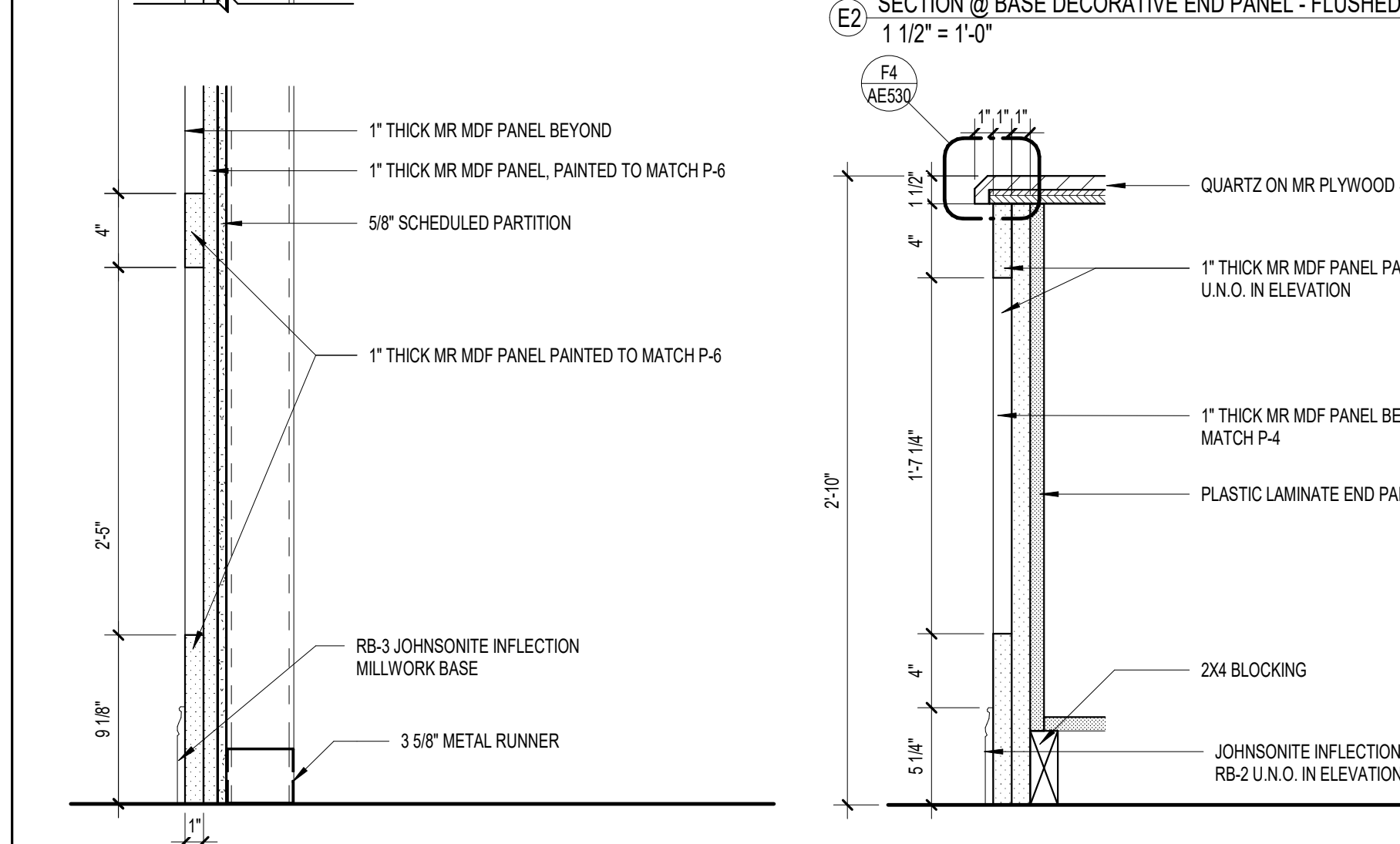

F1 SECTION @ FULL HEIGHT DECORATIVE PANEL  
1 1/2" = 1'-0"

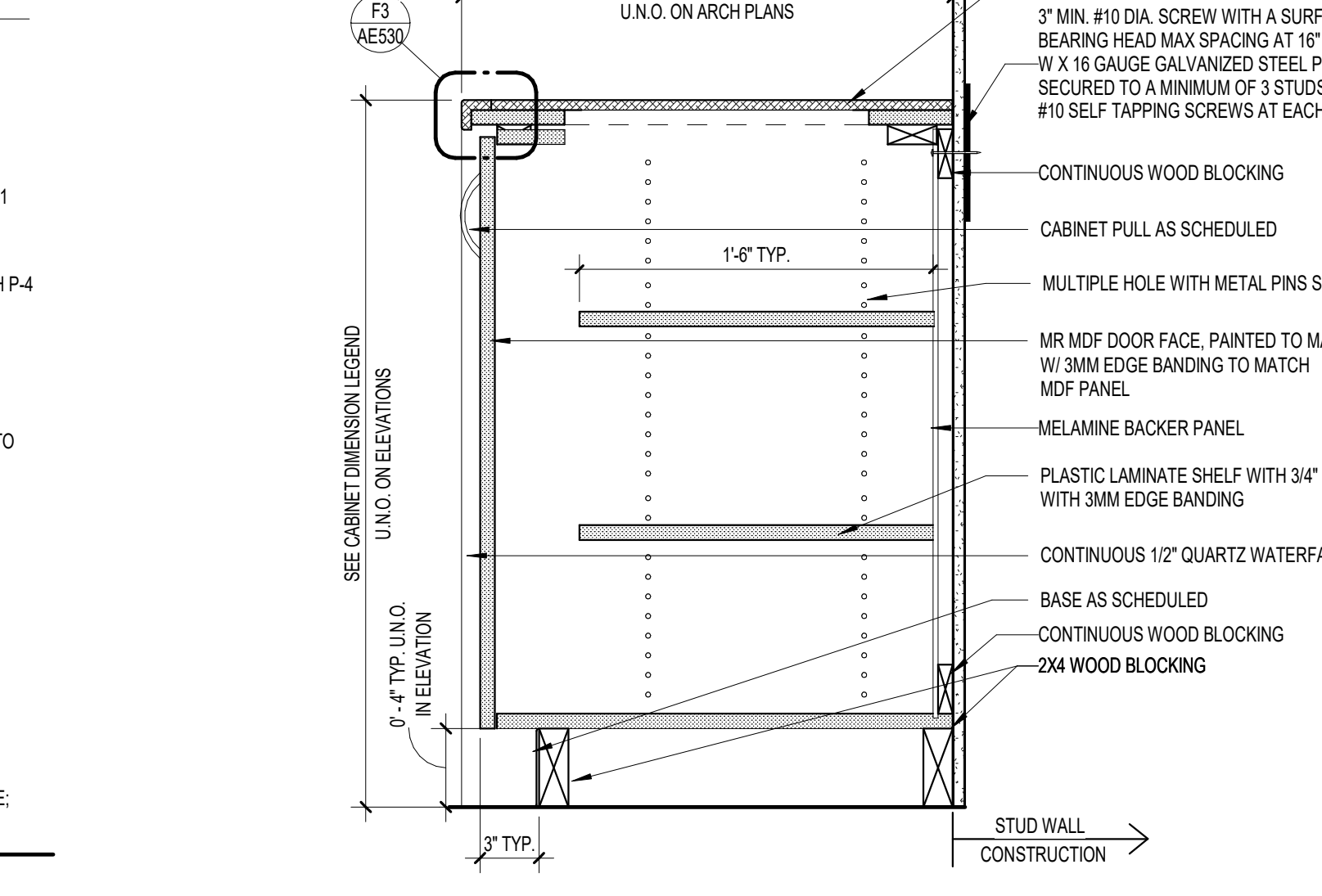

F2 SECTION @ BASE CABINET DECORATIVE END PANEL  
1 1/2" = 1'-0"

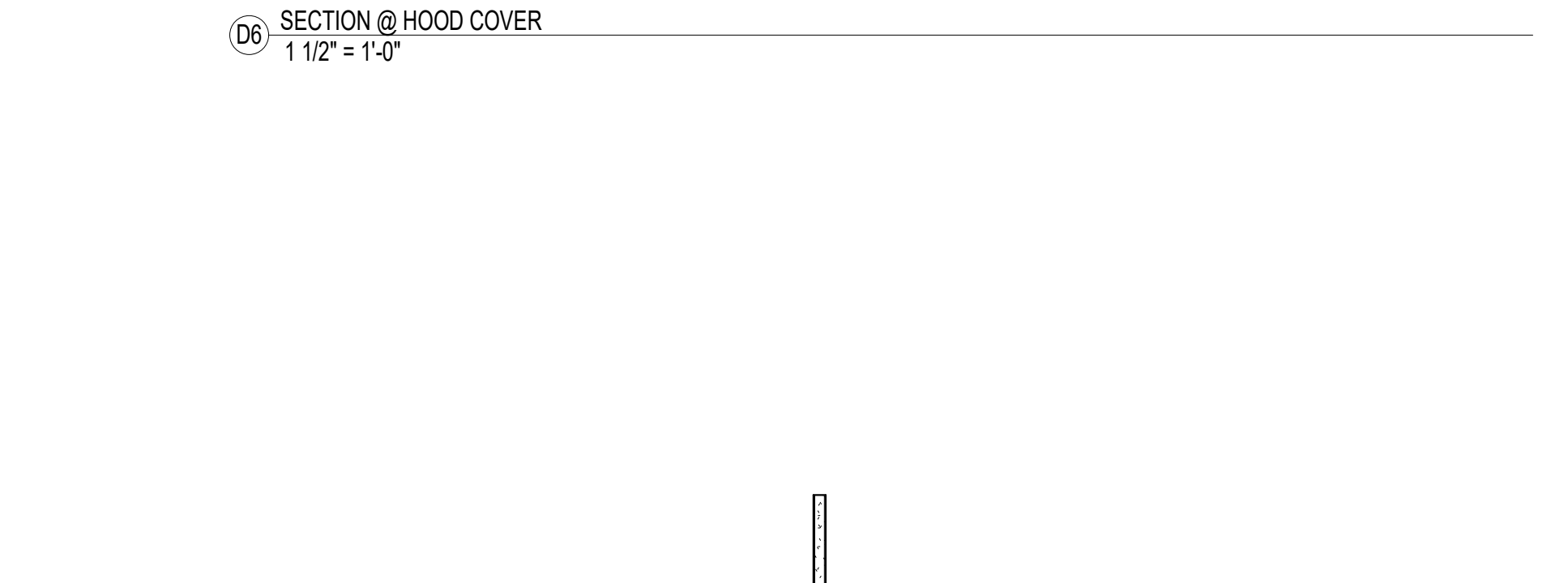

F4 SECTION @ BASE CABINET 2  
1 1/2" = 1'-0"

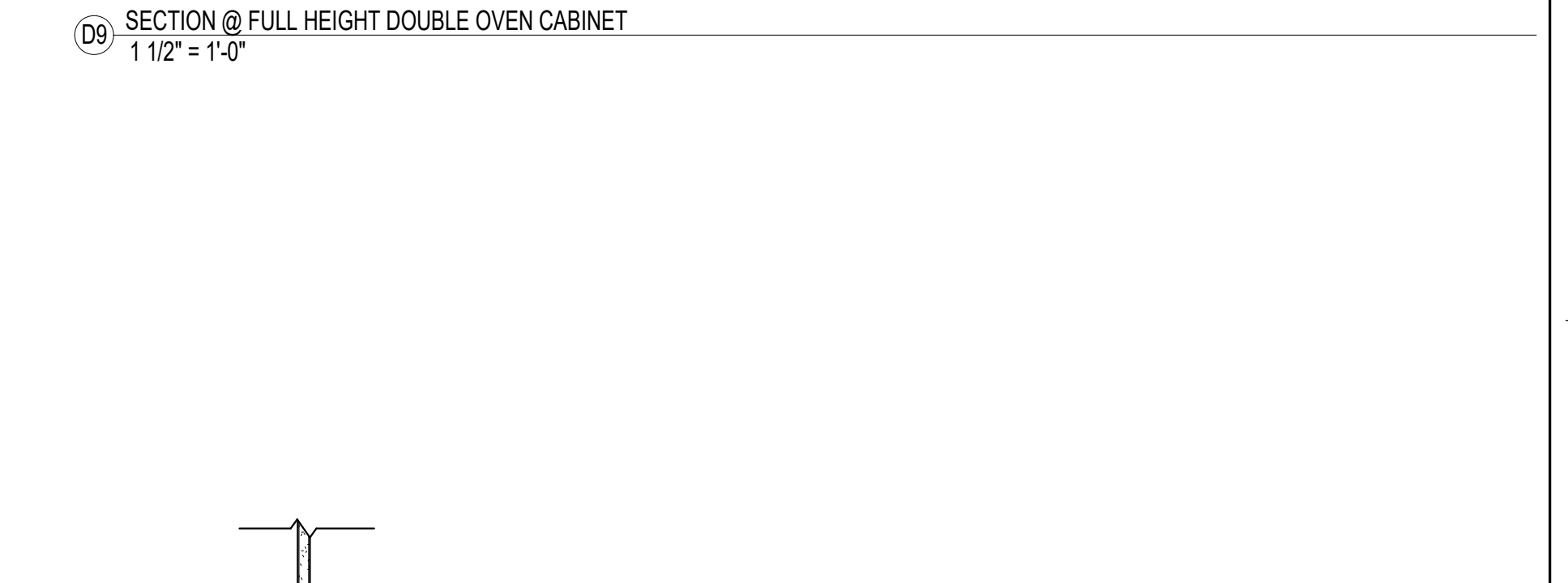

F6 SECTION @ BASE CABINET - COOKTOP CUTOUT  
1 1/2" = 1'-0"

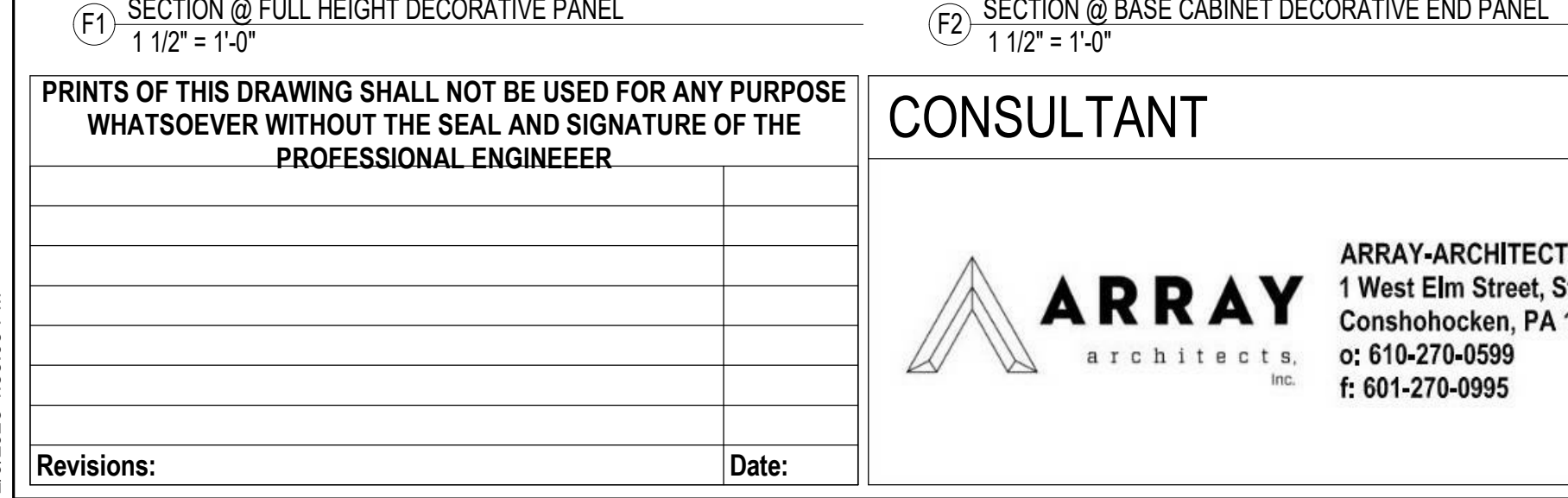

F10 PLAN SECTION @ QUARTZ END PANEL  
3" = 1'-0"

PRINTS OF THIS DRAWING SHALL NOT BE USED FOR ANY PURPOSE WHATSOEVER WITHOUT THE SEAL AND SIGNATURE OF THE PROFESSIONAL ENGINEER

Revisions:	Date:

**CONSULTANT**

**ARRAY architects, inc.**  
ARRAY-ARCHITECTS.COM  
1 West Elm Street, Ste 400  
Conshohocken, PA 19428  
o: 610-270-0599  
f: 610-270-0995

**Gordon**  
PROGRAMMING AND PLANNING  
CIVIL ENGINEERING  
LANDSCAPE ARCHITECTURE  
SURVEY AND MAPPING  
SECURITY CONSULTING  
148 S Queen St, Suite 201  
Martinsburg, WV 25401  
Phone: 304-725-8456  
www.gordon.us.com

**ENGINEER OF RECORD**

**Miller-Remick LLC**  
M.E.P. & Structural Engineering  
A Service Disabled Veteran Owned Small Business  
1010 KINGS HIGHWAY SOUTH  
CHERRY HILL, NEW JERSEY 08034  
PHONE: (856)429-4000  
FAX: (856)429-9002  
MR PROJECT NO. 0499-0124

**MILLER-REMIK LLC**  
PROFESSIONAL ENGINEER

**Office of Construction and Facilities Management**

**VA** U.S. Department of Veterans Affairs

Drawing Title  
**ARCHITECTURAL MILLWORK DETAILS - KITCHEN**

Approved:

Phase  
**BID DOCUMENTS**

Project Title  
**CONSTRUCT NEW COMMUNITY LIVING CENTER (CLC)**

Location  
**LEBANON, PENNSYLVANIA**

Issue Date  
**2023-02-09**

Checked  
**JP,MPY**

Drawn  
**LM**

Project Number  
**595-601**

Building Number  
**CLC-1**

Drawing Number  
**AE531**

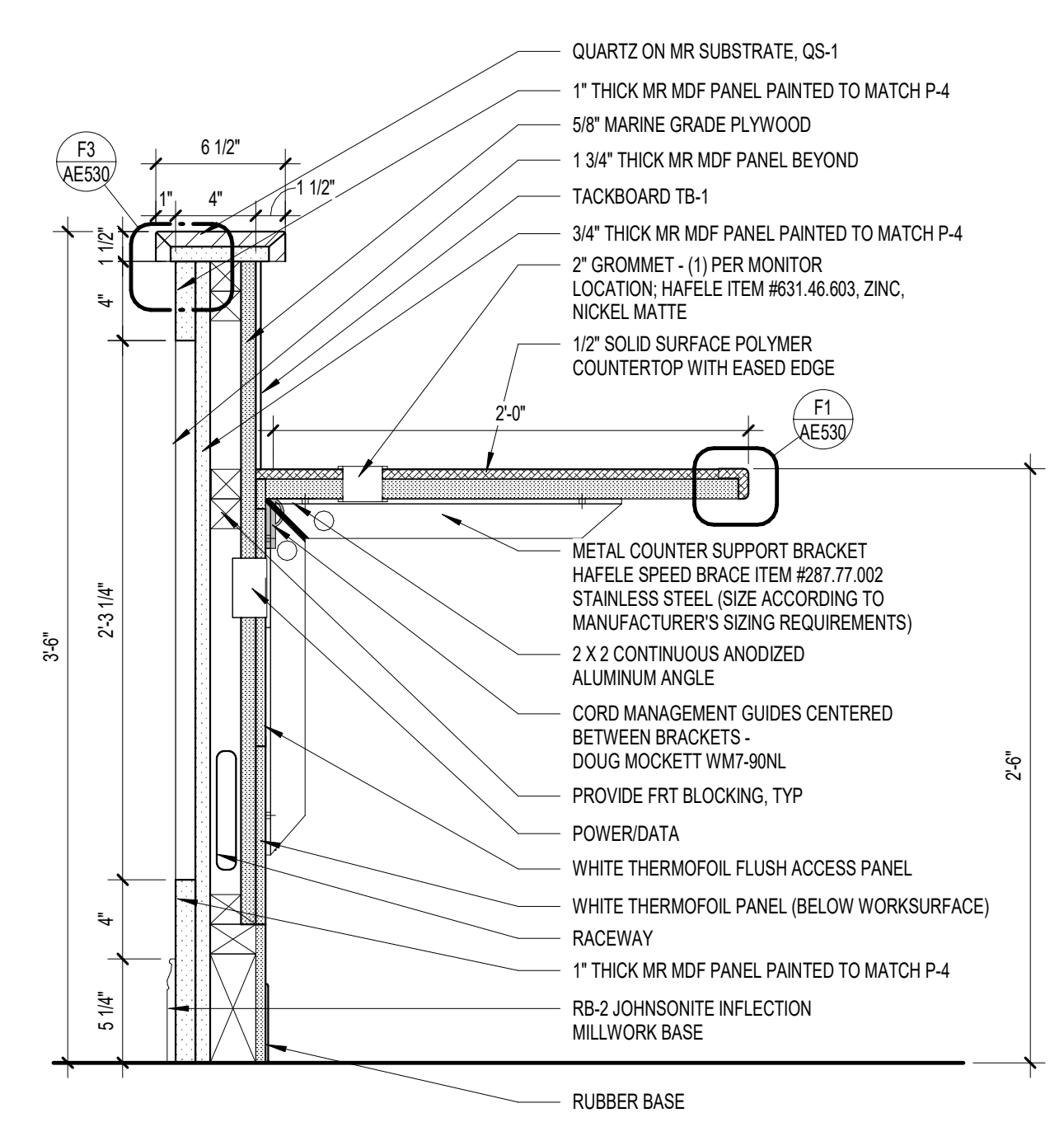

A1 SECTION @ TEAM STATION DESK 1 1/2" = 1'-0"

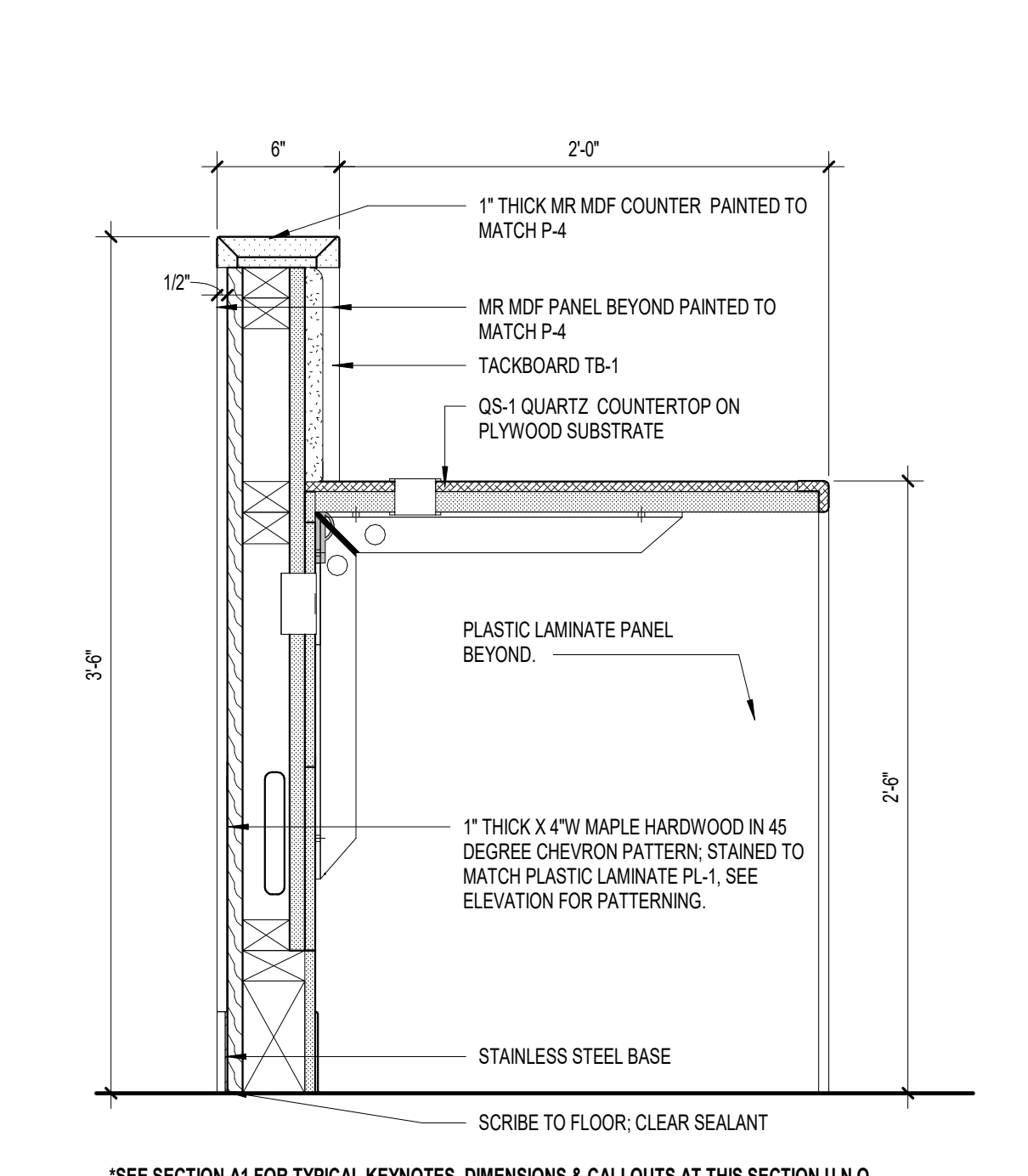

A3 SECTION @ CONCIERGE DESK 1 1/2" = 1'-0"

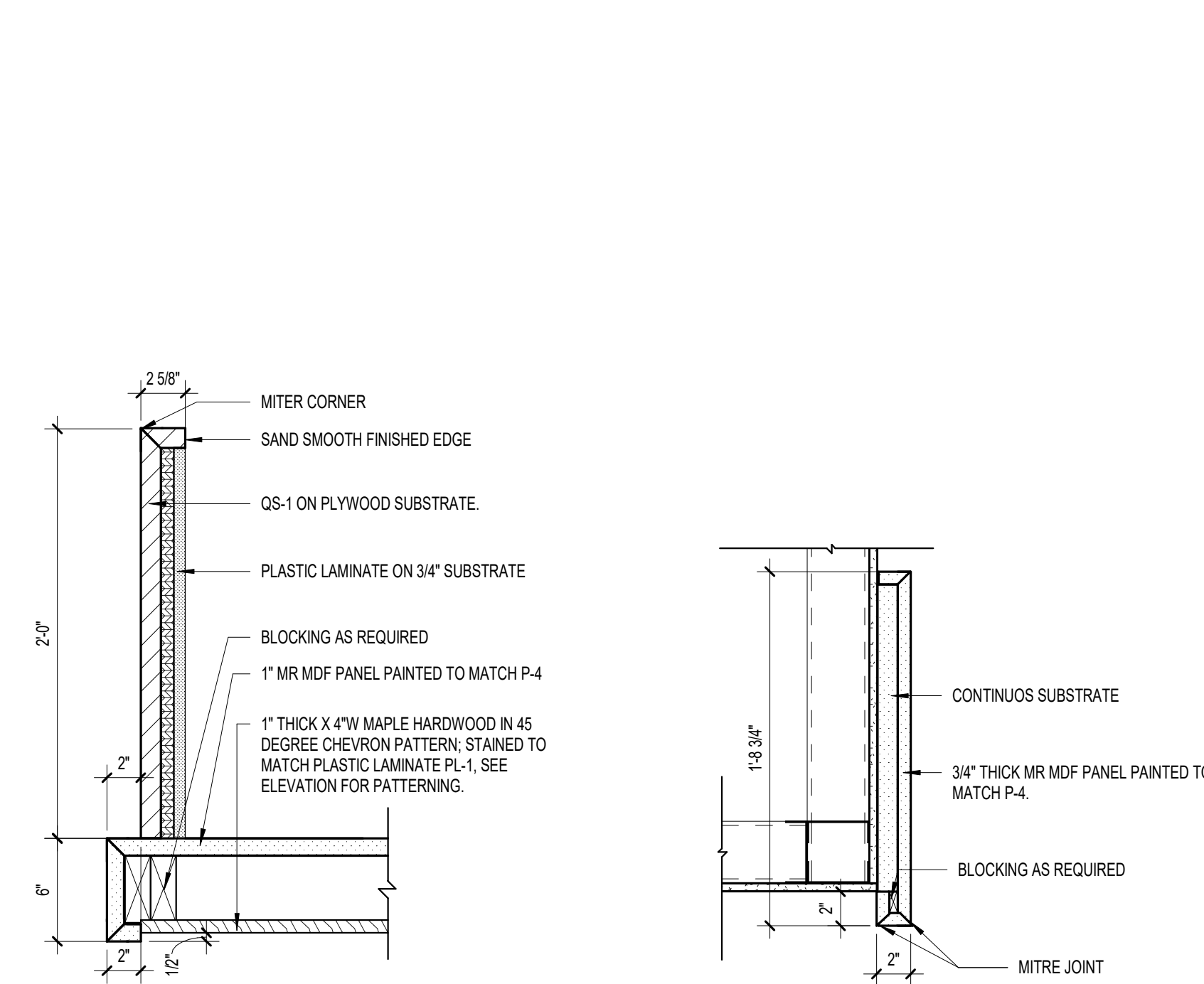

A5 PLAN SECTION @ CONCIERGE DESK 1 1/2" = 1'-0"

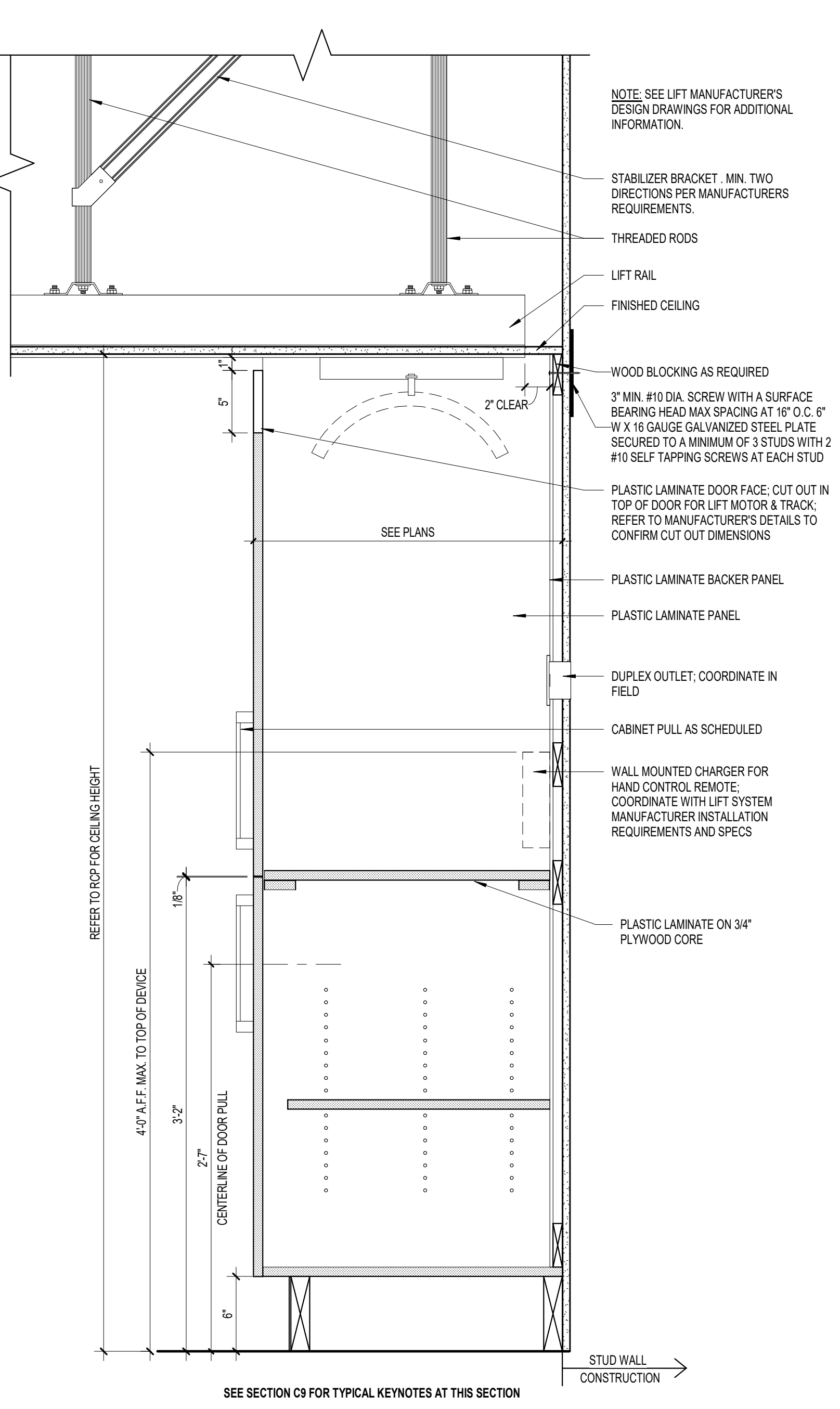

C6 SECTION @ FULL HEIGHT CABINET - FOR LIFT IN SPA 1 1/2" = 1'-0"

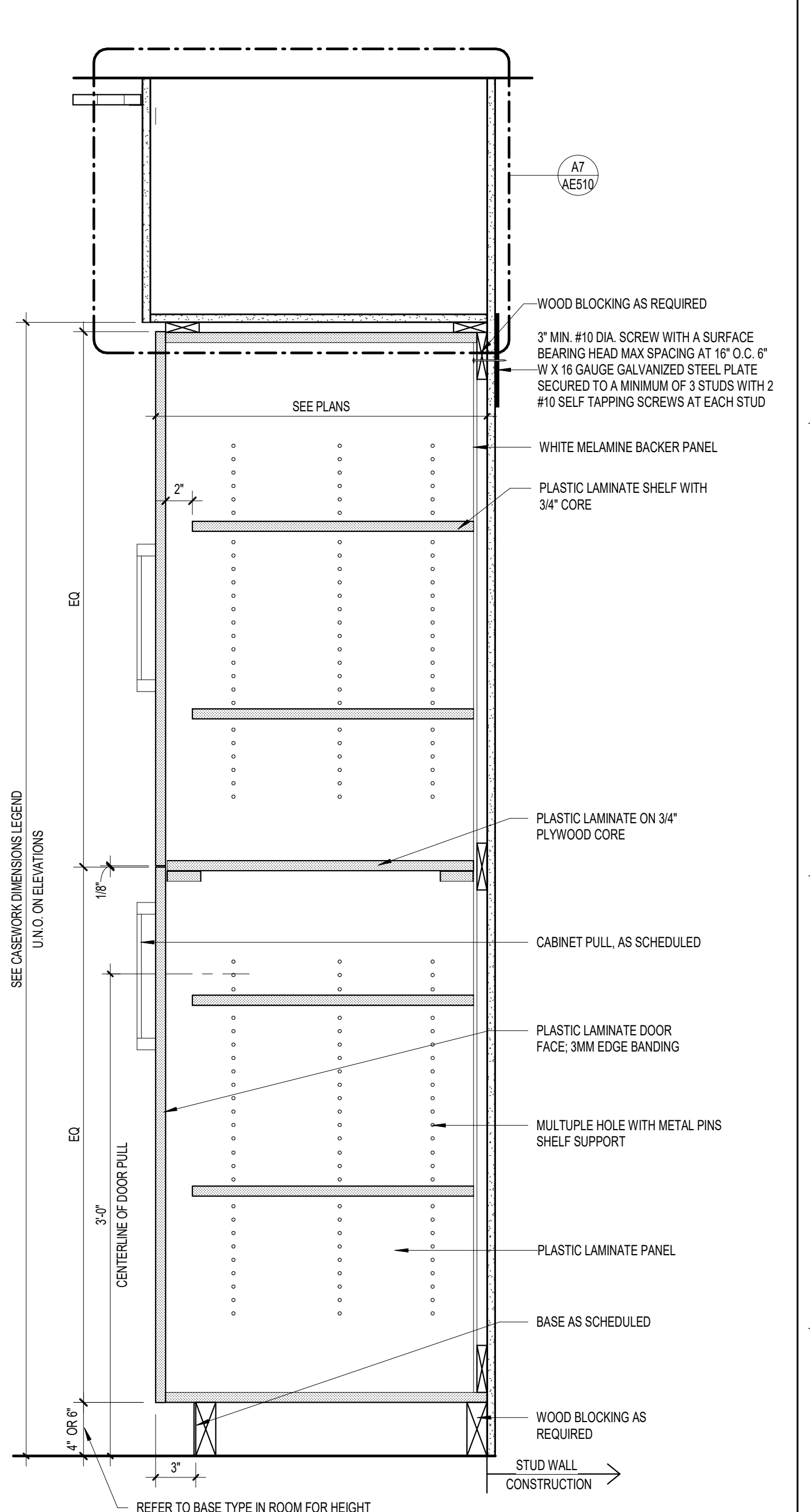

C8 SECTION @ FULL HEIGHT CABINET 1 1/2" = 1'-0"

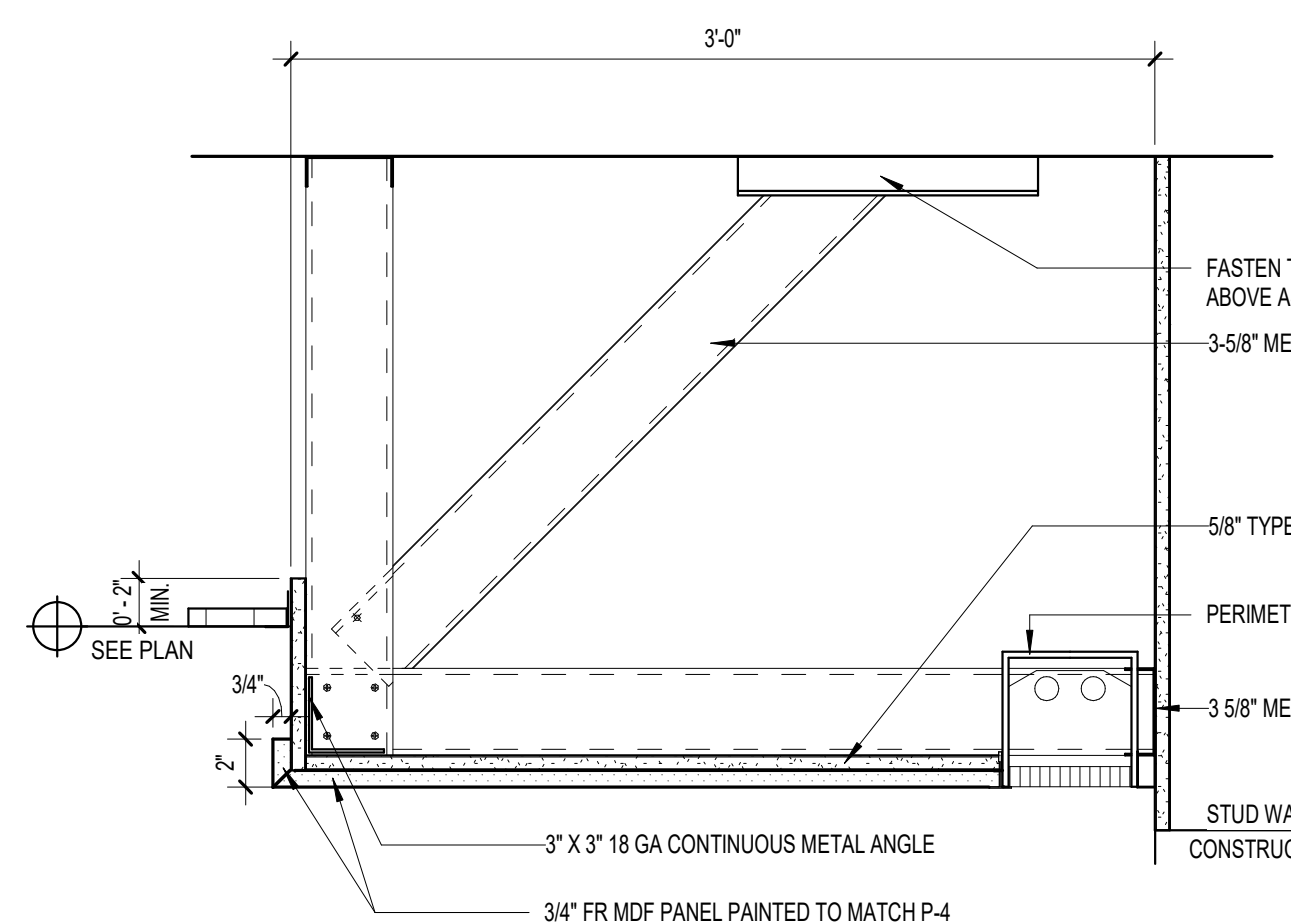

C1 SECTION @ BENCH PORTAL - CEILING 1 1/2" = 1'-0"

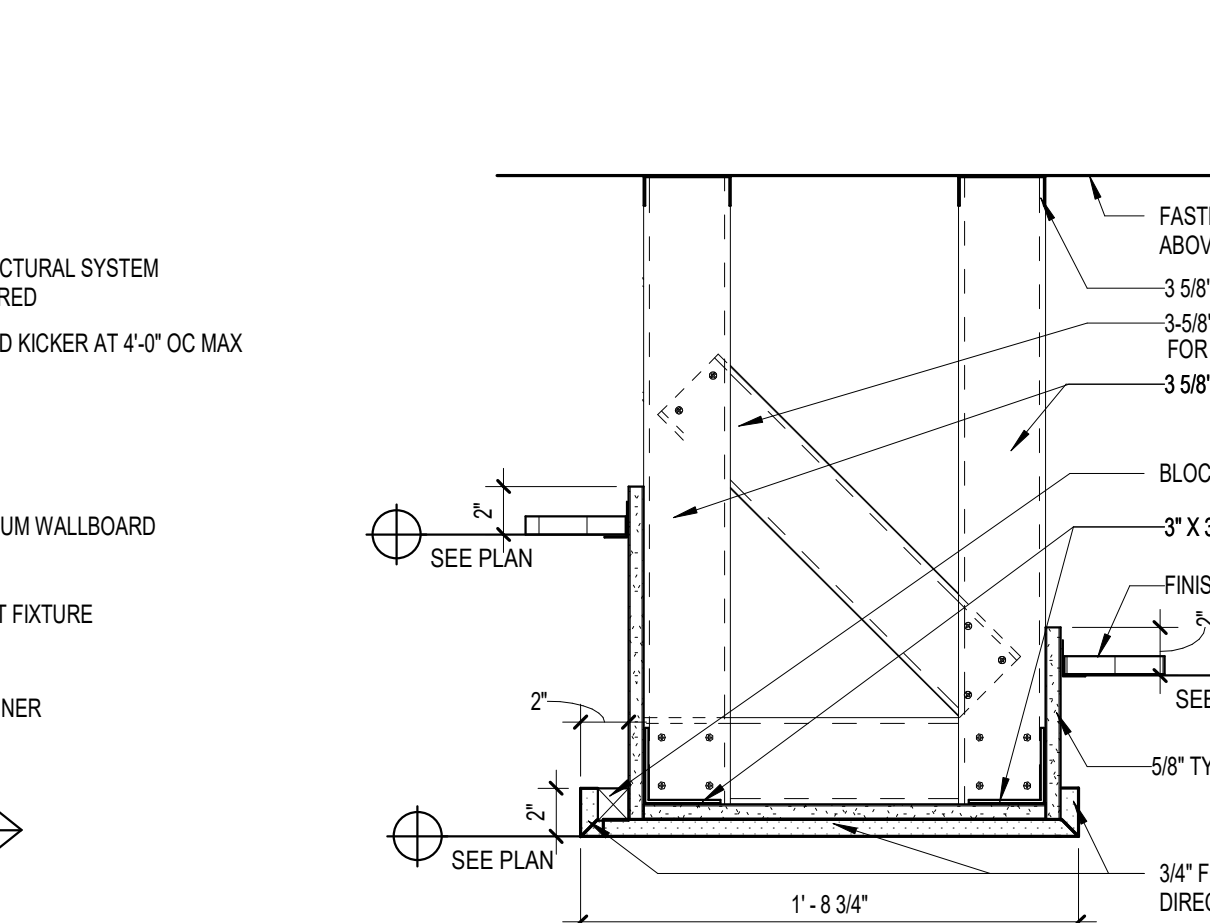

C4 SECTION @ CONCIERGE PORTAL - CEILING 1 1/2" = 1'-0"

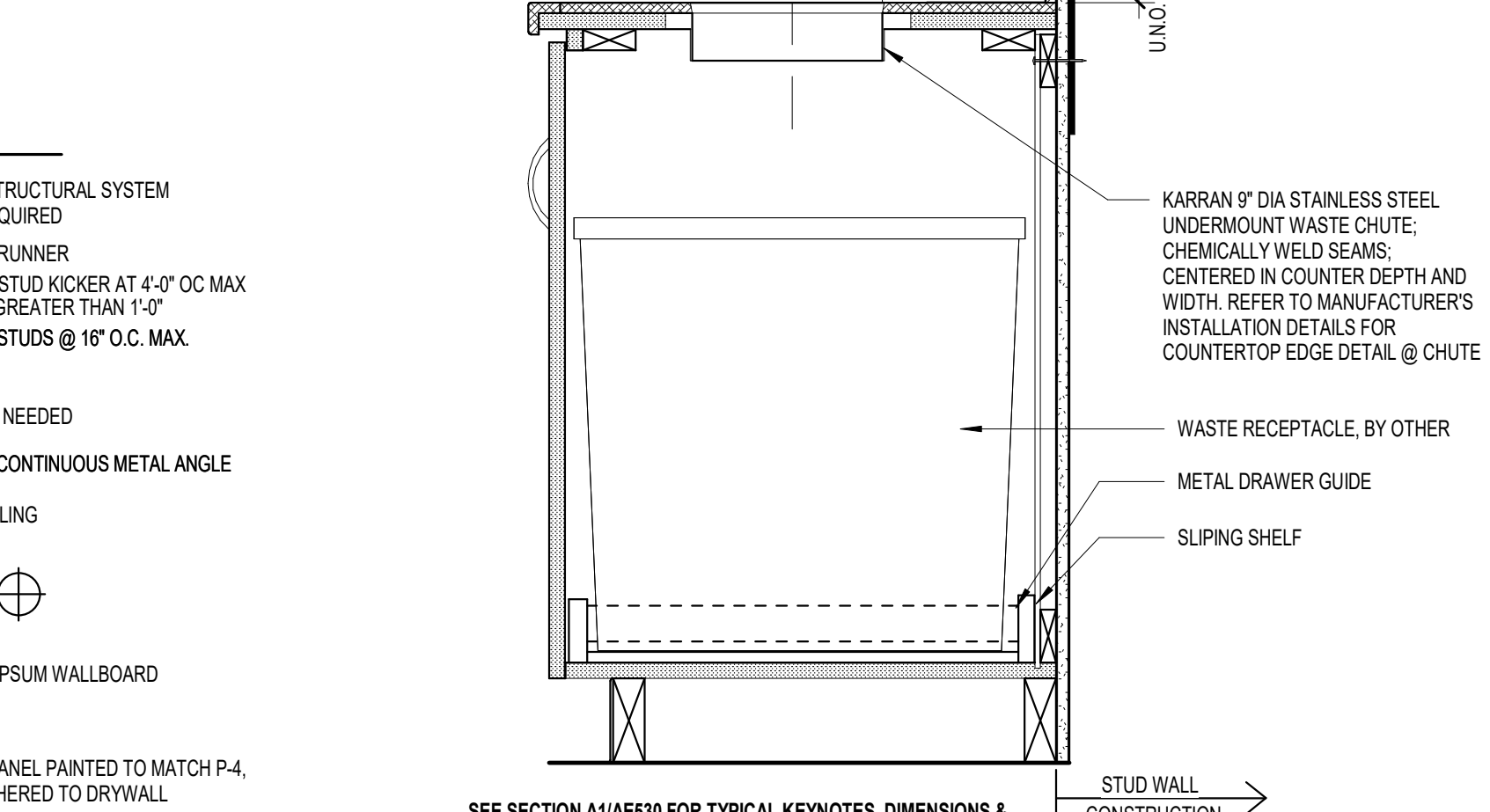

C5 SECTION @ CORRIDOR WASTE CABINET 1 1/2" = 1'-0"

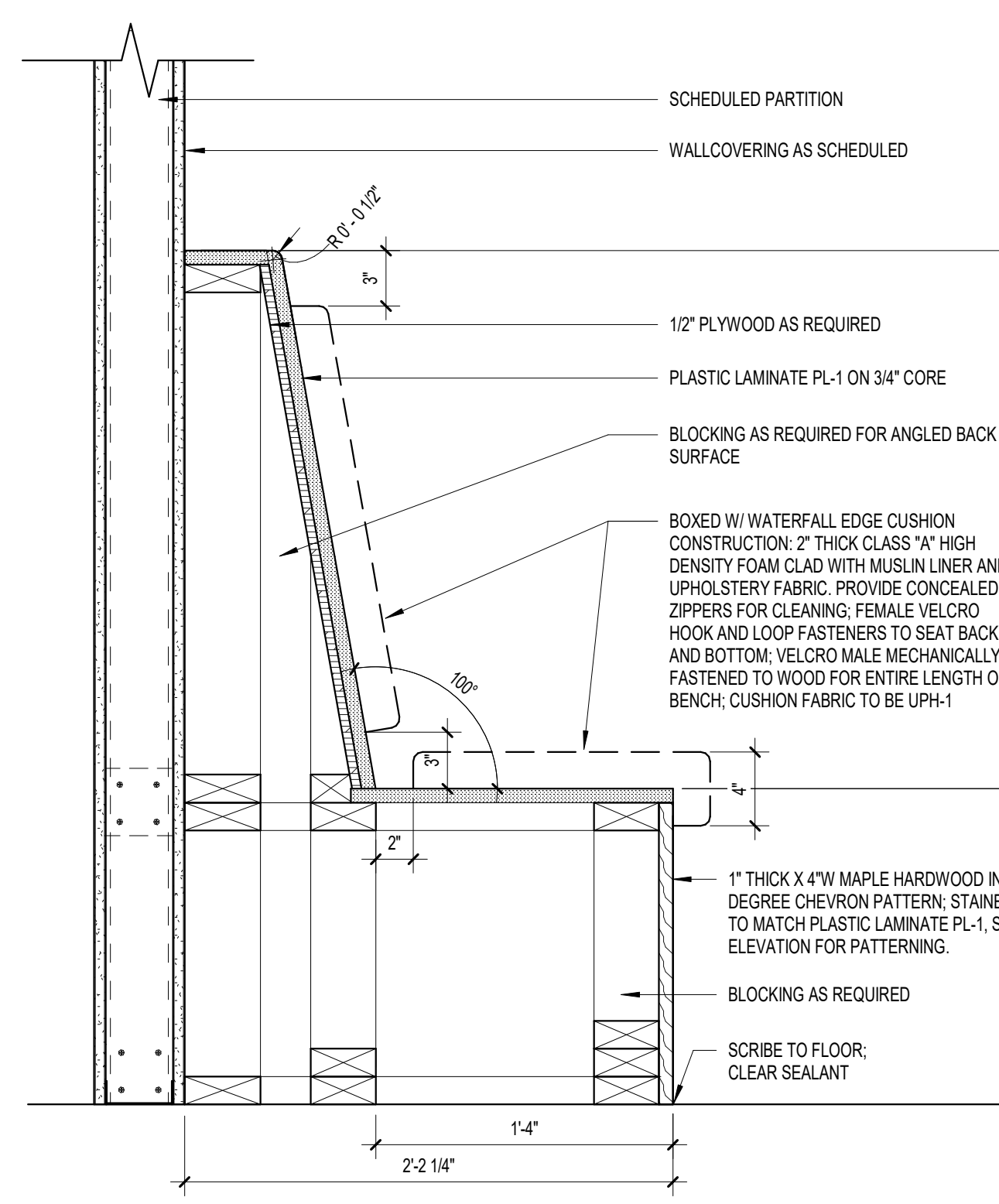

F1 SECTION @ BUILT-IN BENCH 1 1/2" = 1'-0"

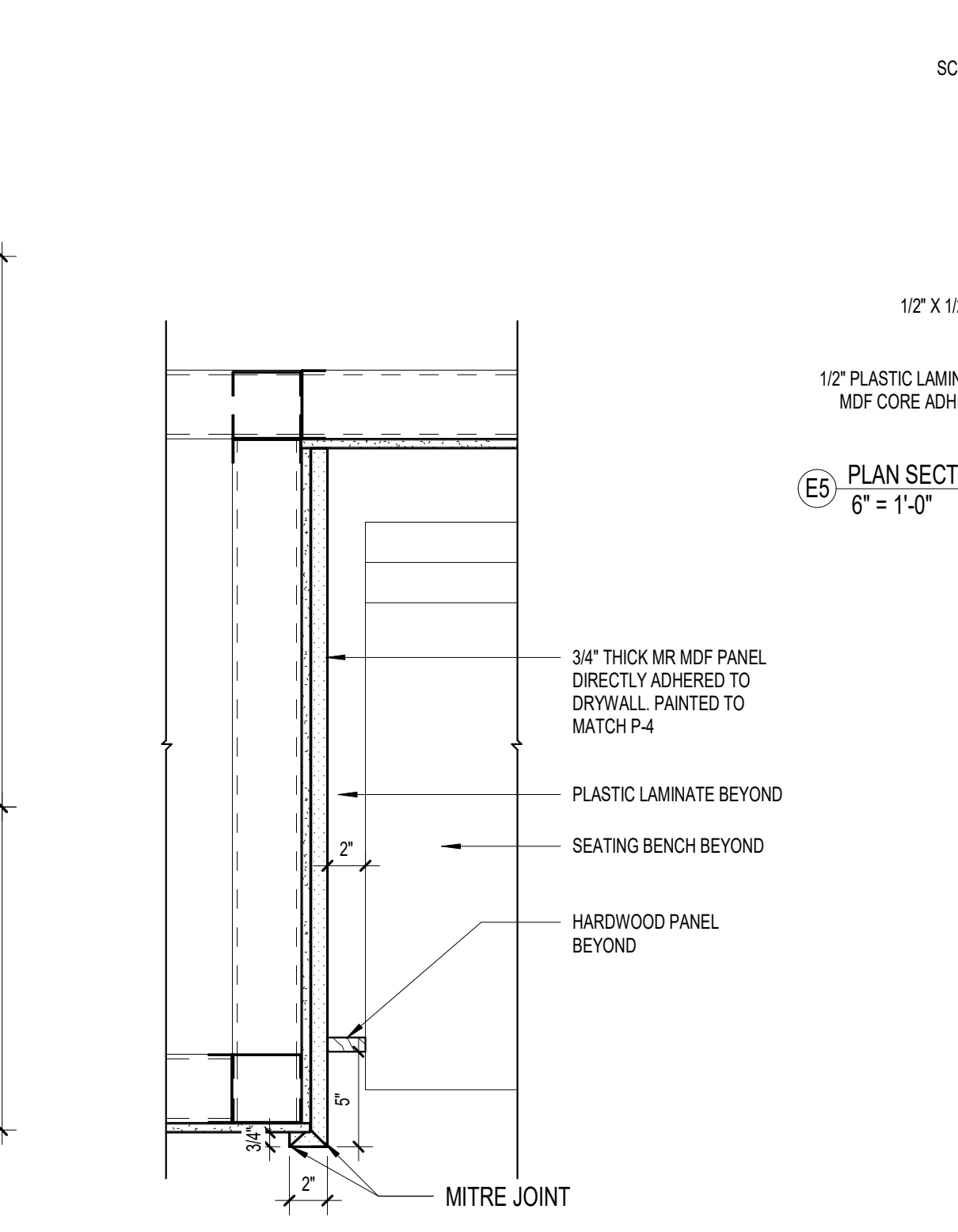

F4 SECTION @ BENCH PORTAL SIDE 1 1/2" = 1'-0"

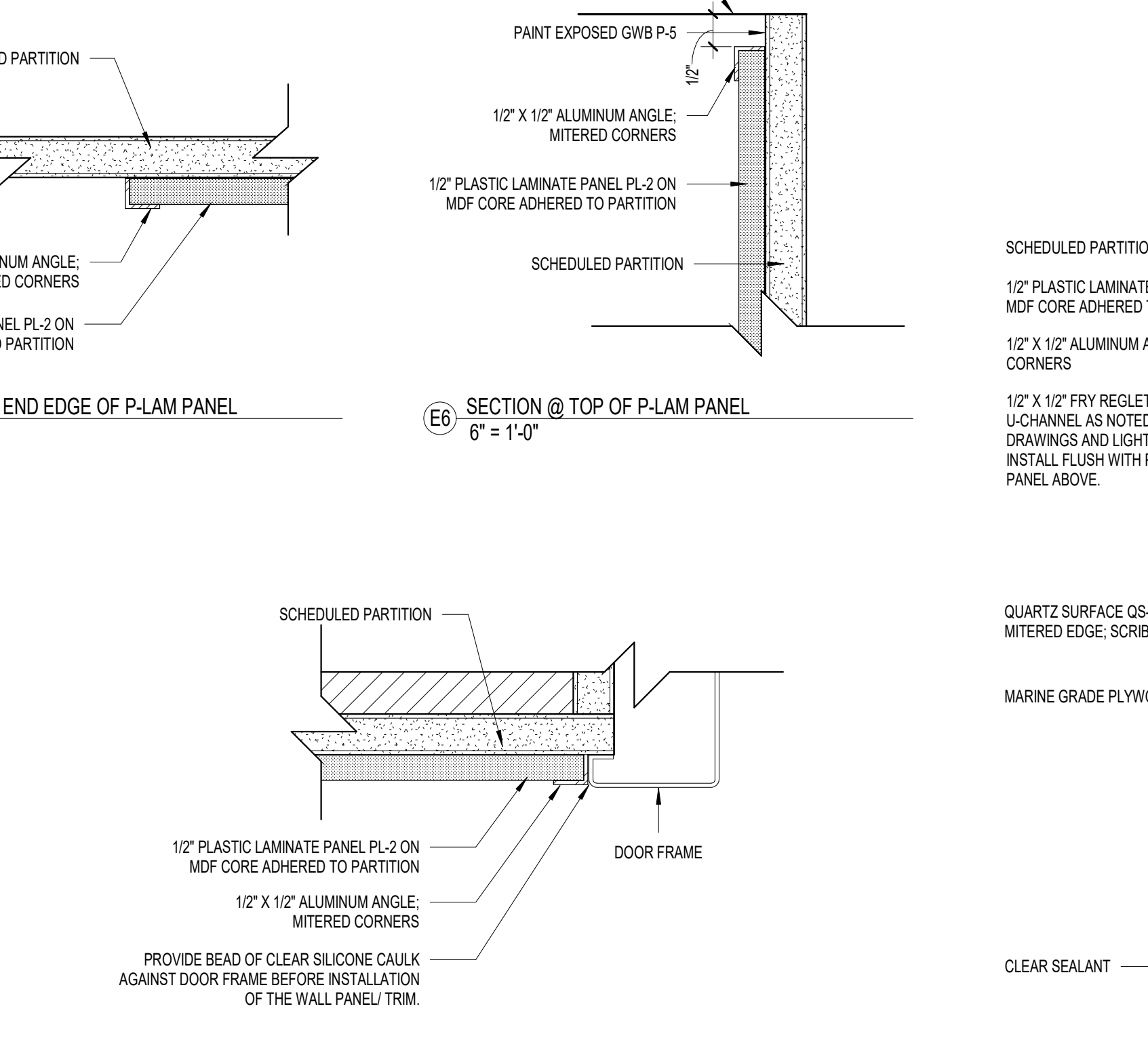

E5 PLAN SECTION @ END EDGE OF P-LAM PANEL 6" = 1'-0"

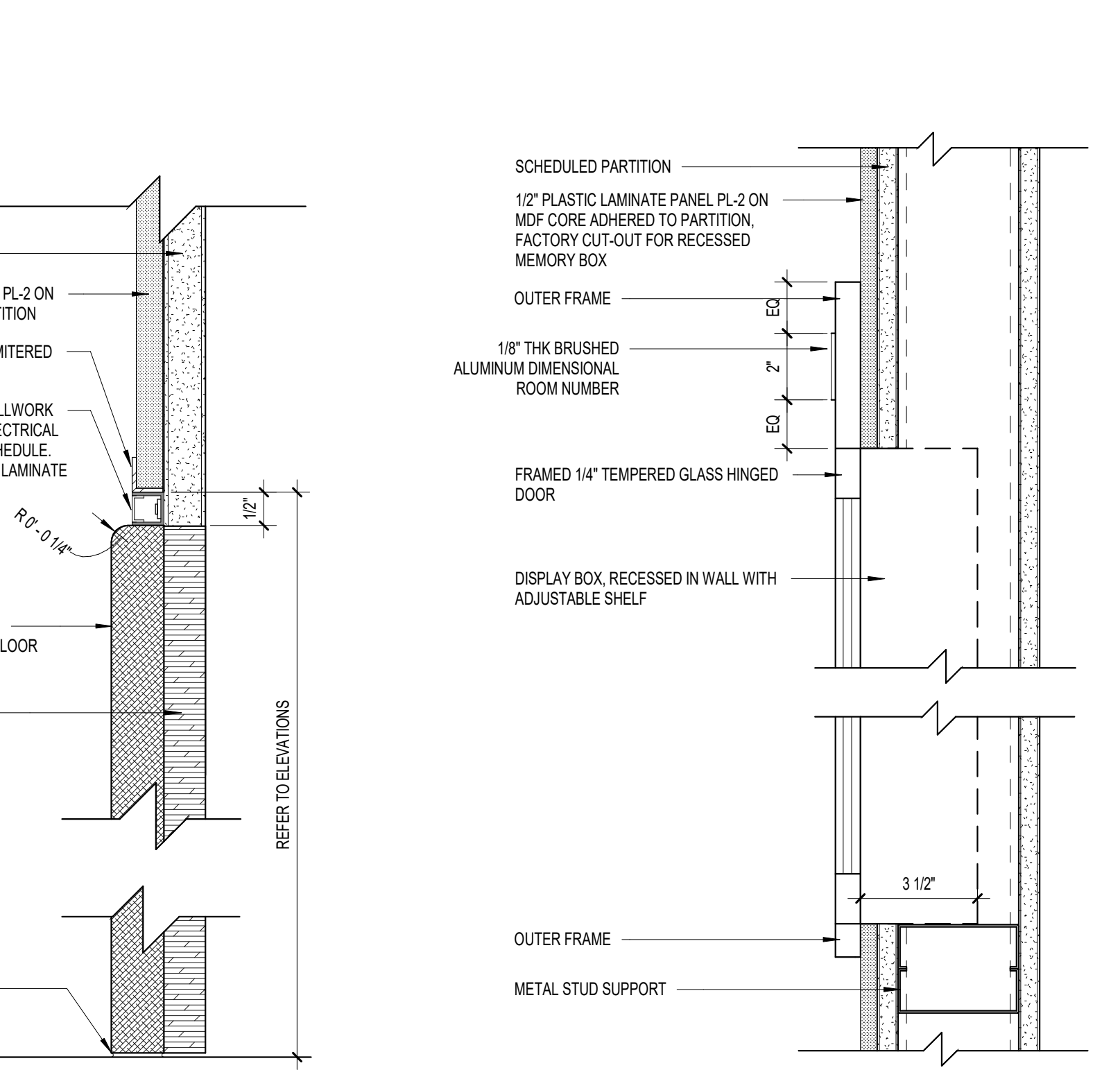

F8 SECTION @ MEMORY BOX IN P-LAM PANEL 3" = 1'-0"

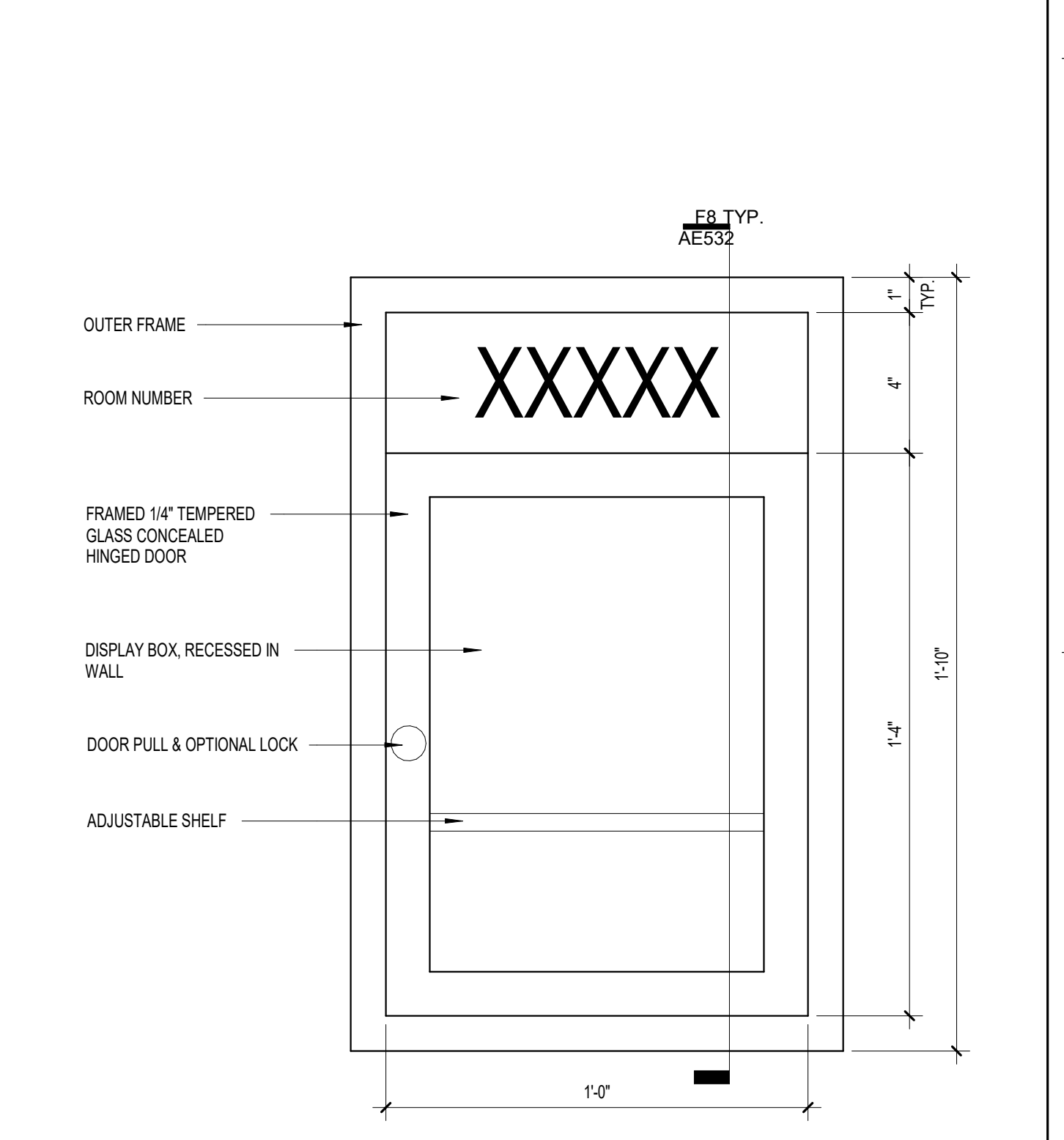

F9 ENLARGED ELEVATION OF MEMORY BOX 3" = 1'-0"

PRINTS OF THIS DRAWING SHALL NOT BE USED FOR ANY PURPOSE WHATSOEVER WITHOUT THE SEAL AND SIGNATURE OF THE PROFESSIONAL ENGINEER

Revisions:	Date:

**CONSULTANT**

**ARRAY architects**  
 ARRAY-ARCHITECTS.COM  
 1 West Elm Street, Ste 400  
 Conshohocken, PA 19428  
 o: 610-270-0599  
 f: 610-270-0995

**Gordon**  
 PROGRAMMING AND PLANNING  
 CIVIL ENGINEERING  
 LANDSCAPE ARCHITECTURE  
 SURVEY AND MAPPING  
 SECURITY CONSULTING  
 148 S Queen St, Suite 201  
 Martinsburg, WV 25401  
 Phone: 304-725-8456  
 www.gordon.us.com

**ENGINEER OF RECORD**

**Miller-Remick LLC**  
 M.E.P. & Structural Engineering  
 A Service Disabled Veteran Owned Small Business  
 1010 KINGS HIGHWAY SOUTH  
 CHERRY HILL, NEW JERSEY 08034  
 PHONE: (856)439-4000  
 FAX: (856)439-9002  
 MR PROJECT NO. 0499-0124

**MILLER-REMICK LLC**  
 PROFESSIONAL ENGINEER

**Office of Construction and Facilities Management**  
 VA U.S. Department of Veterans Affairs

Drawing Title  
**ARCHITECTURAL MILLWORK DETAILS**

Approved:

Phase  
**BID DOCUMENTS**

Project Title  
**CONSTRUCT NEW COMMUNITY CENTER (CLC)**

Location  
**LEBANON, PENNSYLVANIA**

Issue Date  
**2023-02-09**

Checked  
**JP,MPY**

Drawn  
**LM**

Project Number  
**595-601**

Building Number  
**CLC-1**

Drawing Number  
**AE532**



three inch = one foot  
 one and one half inch = one foot  
 one inch = one foot  
 three quarter inch = one foot  
 one half inch = one foot  
 three eighths inch = one foot  
 one quarter inch = one foot  
 one eighth inch = one foot  
 2/8/2023 4:50:18 PM

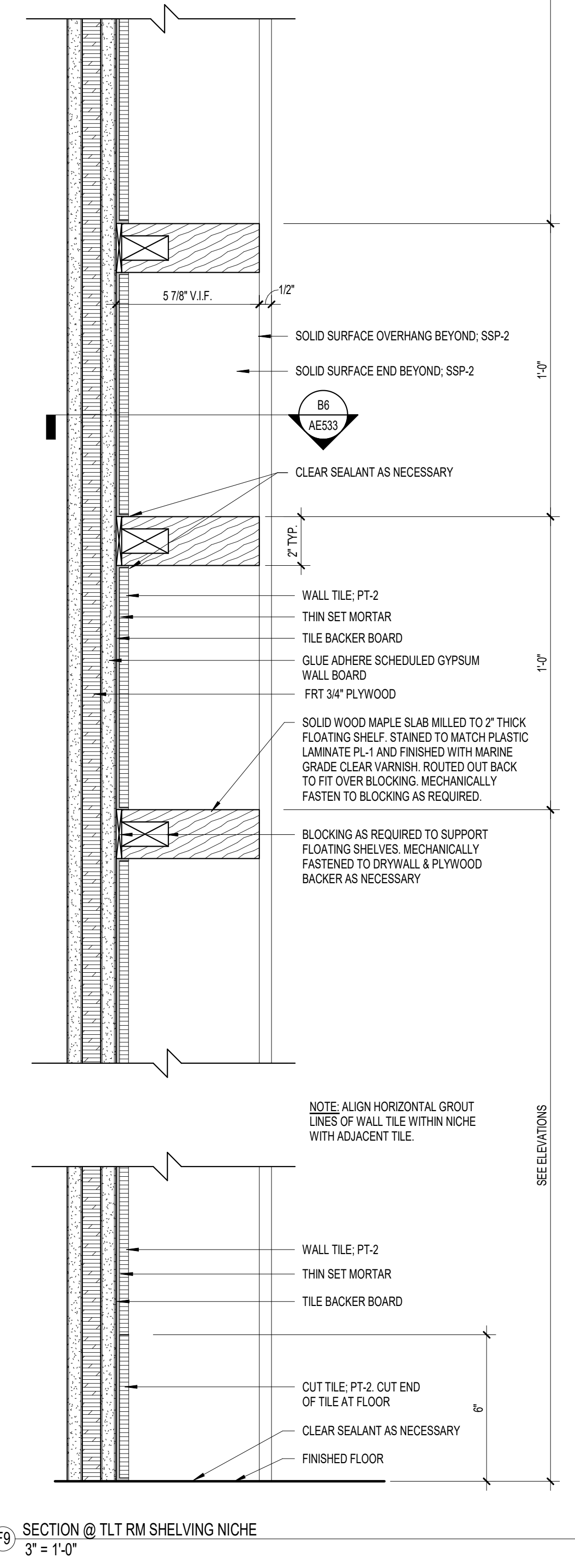
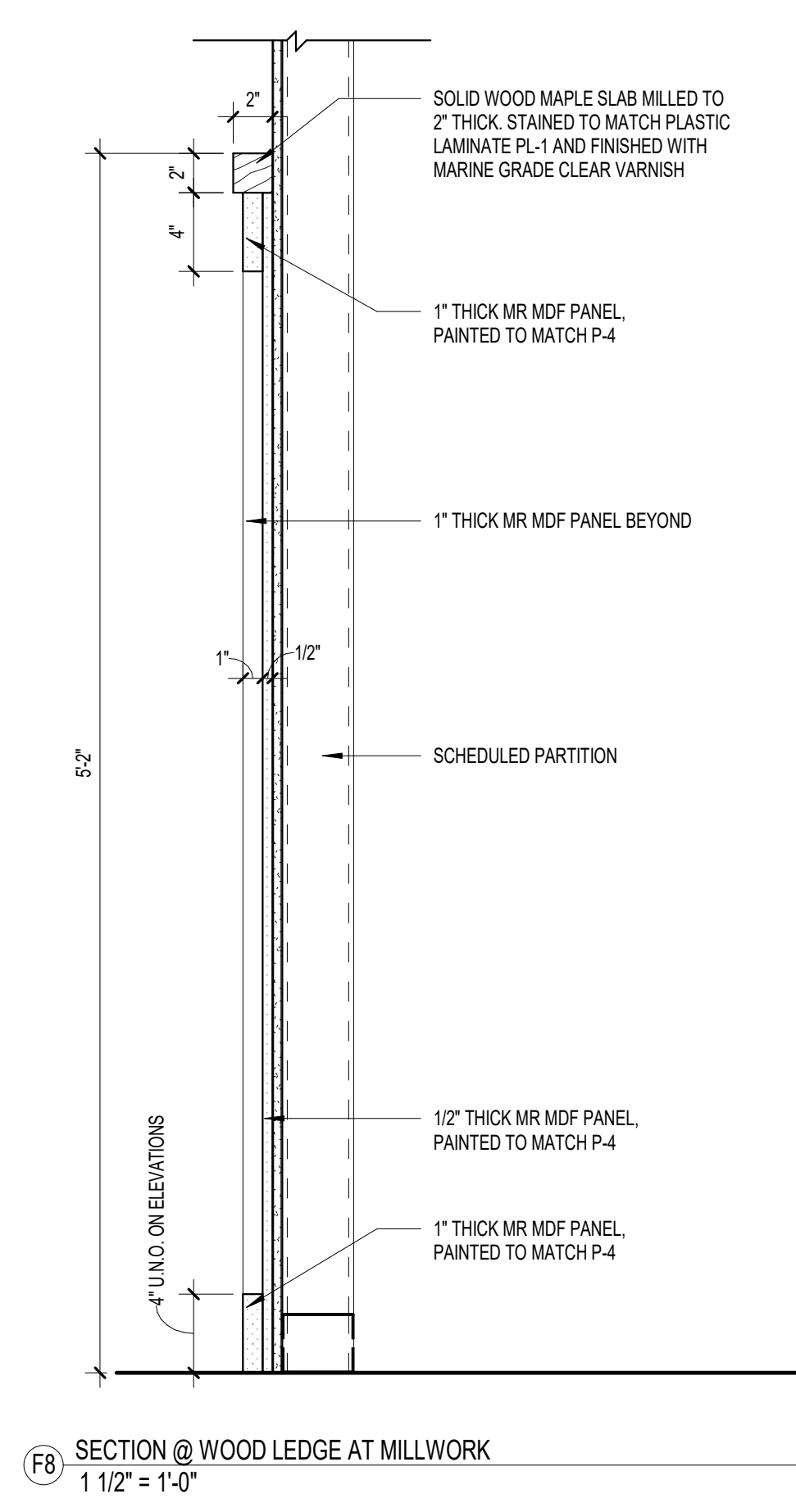
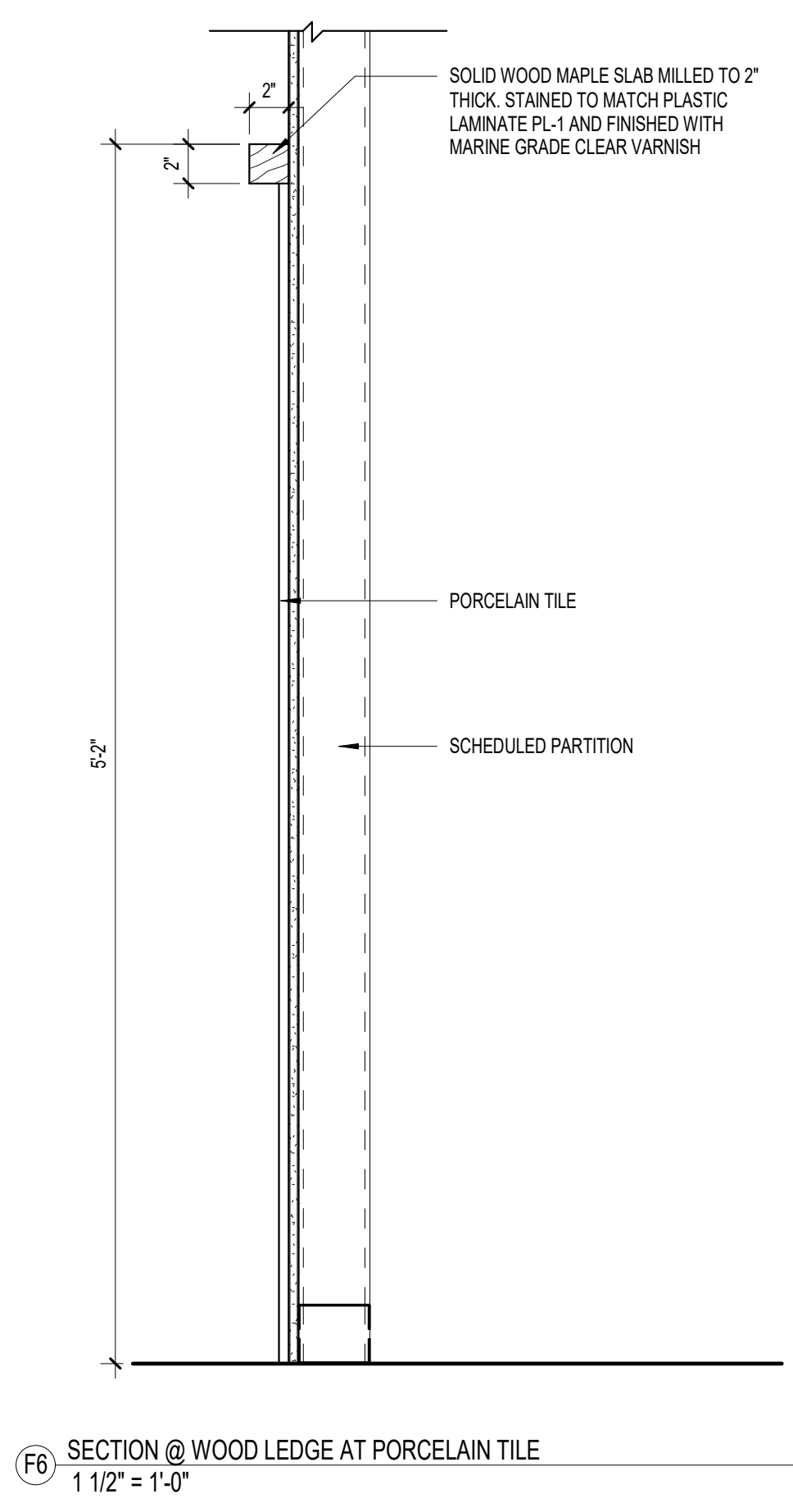
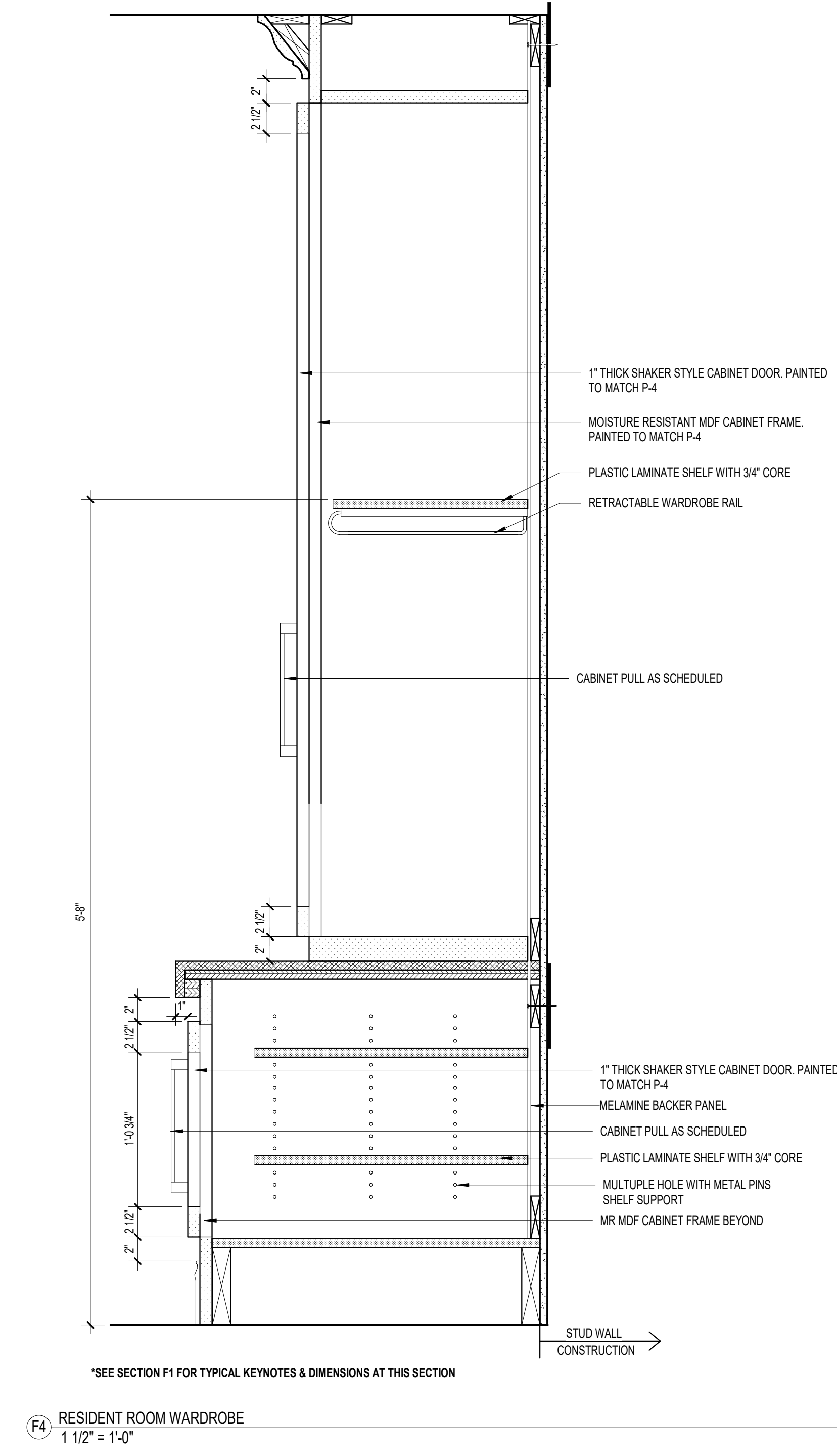
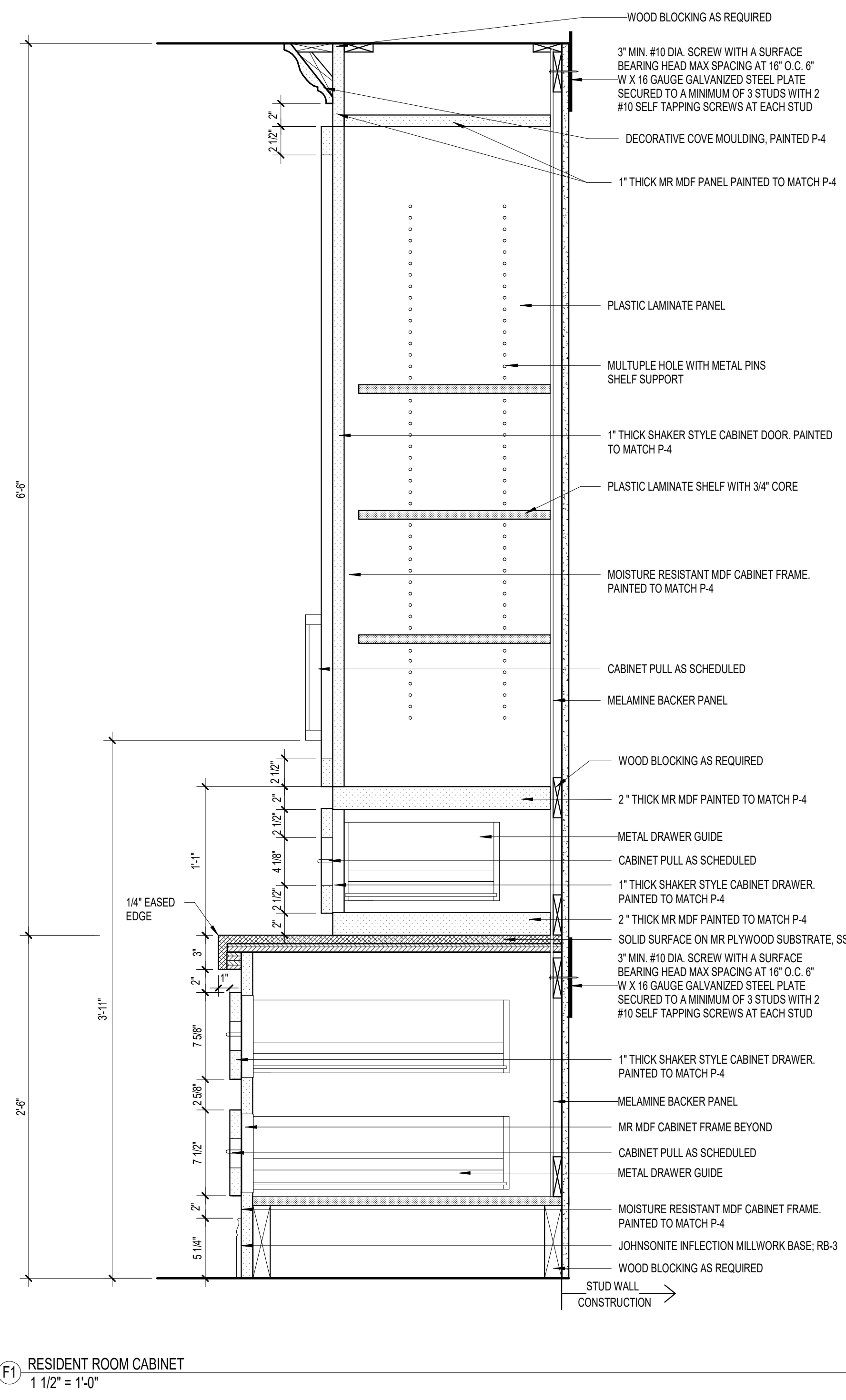
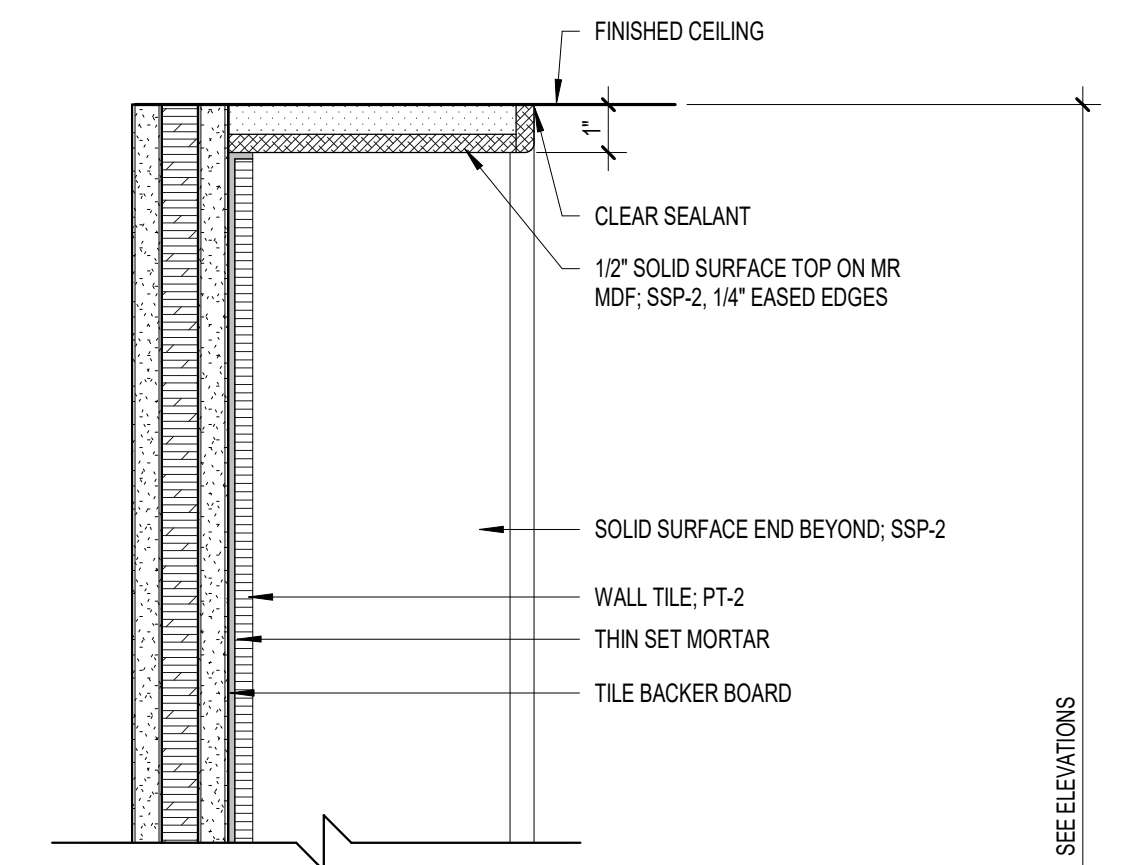
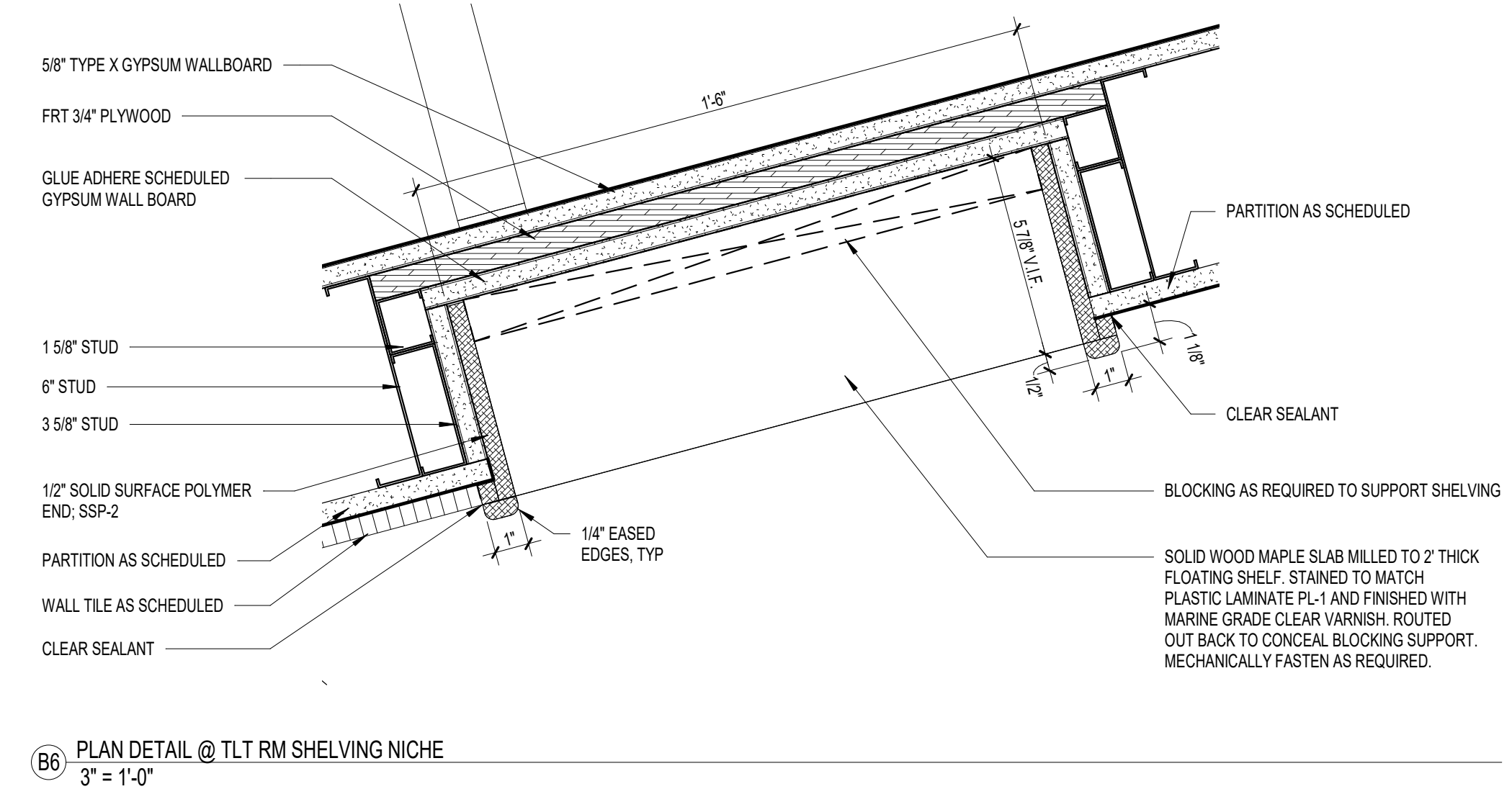
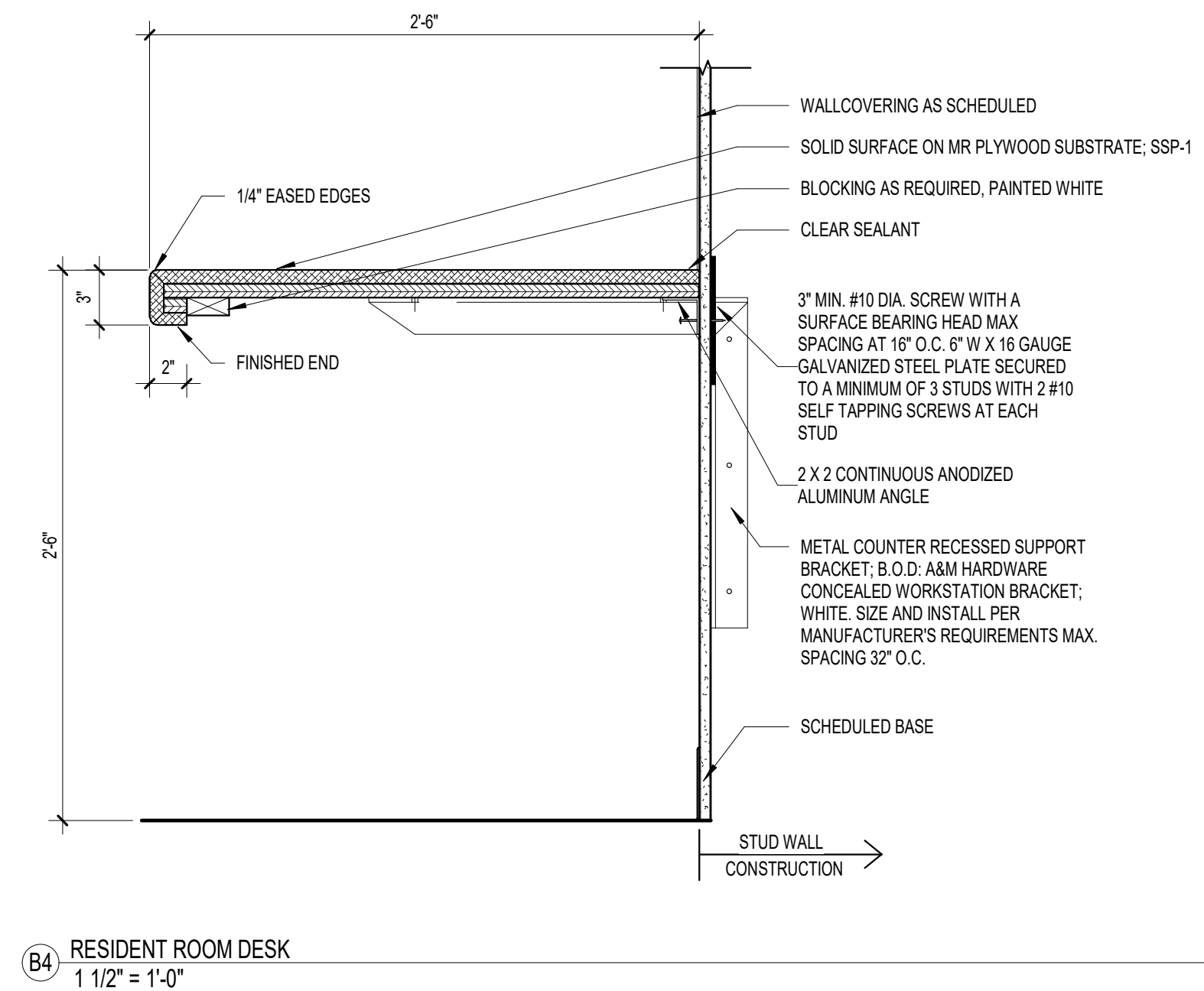

PRINTS OF THIS DRAWING SHALL NOT BE USED FOR ANY PURPOSE WHATSOEVER WITHOUT THE SEAL AND SIGNATURE OF THE PROFESSIONAL ENGINEER

**CONSULTANT**  
**ARRAY** ARCHITECTS, INC.  
 ARRAY-ARCHITECTS.COM  
 1 West Elm Street, Ste 400  
 Conshohocken, PA 19428  
 o: 610-270-0599  
 f: 601-270-0995

**ENGINEER OF RECORD**  
**Miller-Remick LLC**  
 M.E.P. & Structural Engineering  
 A Service Disabled Veteran Owned Small Business  
 1010 KINGS HIGHWAY SOUTH  
 CHERRY HILL, NEW JERSEY 08034  
 PHONE: (856)439-4000  
 FAX: (856)439-9002  
 MR PROJECT NO. 0499-0124

**MILLER-REMIK LLC**  
 PROFESSIONAL ENGINEER

**Office of Construction and Facilities Management**  
 VA U.S. Department of Veterans Affairs

Drawing Title: ARCHITECTURAL MILLWORK DETAILS - RESIDENT ROOM & TOILET ROOM  
 Approved: \_\_\_\_\_

Phase: BID DOCUMENTS

Project Title: CONSTRUCT NEW COMMUNITY LIVING CENTER (CLC)  
 Location: LEBANON, PENNSYLVANIA  
 Issue Date: 2023-02-09  
 Checked: JP,MPY  
 Drawn: LM

Project Number: 595-601  
 Building Number: CLC-1  
 Drawing Number: AE533

Revisions: \_\_\_\_\_ Date: \_\_\_\_\_

VA FORM 08 - 6231