



**LEGEND**

THESE AREAS ARE KNOWN TO HAVE ASBESTOS CONTAINING MATERIALS. FOR ALL CONSTRUCTION DEMOLITION ACTIVITY, CONTRACTORS TO TREAT ENTIRE SHADED AREAS AS ASBESTOS CONTAINMENT AREAS. CONTRACTOR TO REFERENCE VA SURVEY 2014 - VA PROJECT # 10013.00-IN.

ALL WORK IN THE CORRIDORS NEED TO BE AFTER-HOURS WITH CLEAN UP AFTER EACH SHIFT. CORRIDORS TO REMAIN PUBLIC USE DURING BUSINESS HOURS.

COORDINATE SEQUENCING WITH VA COR PRIOR TO ANY DEMOLITION. SEE SHEET G-008 FOR PROPOSED PHASING.

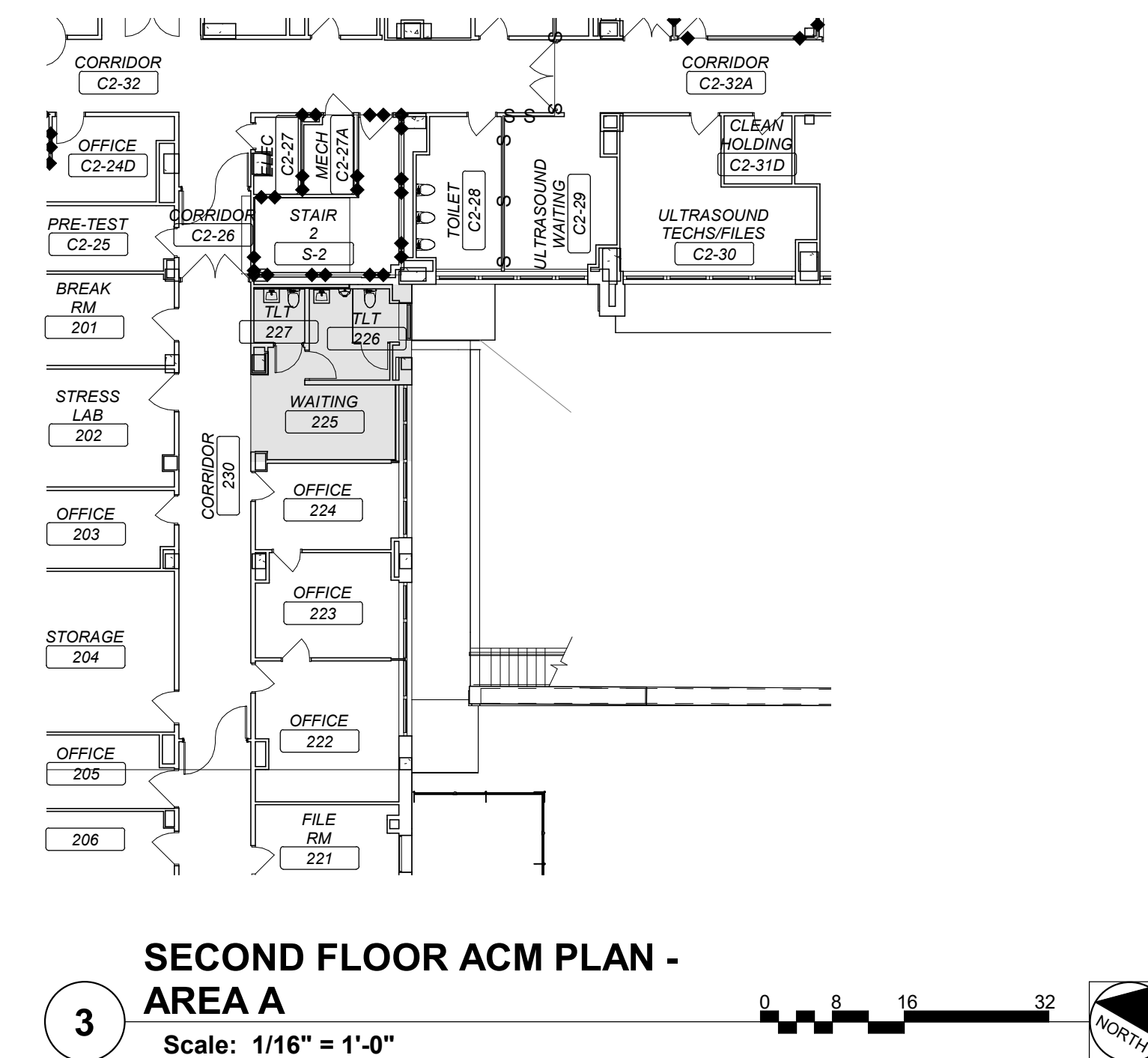
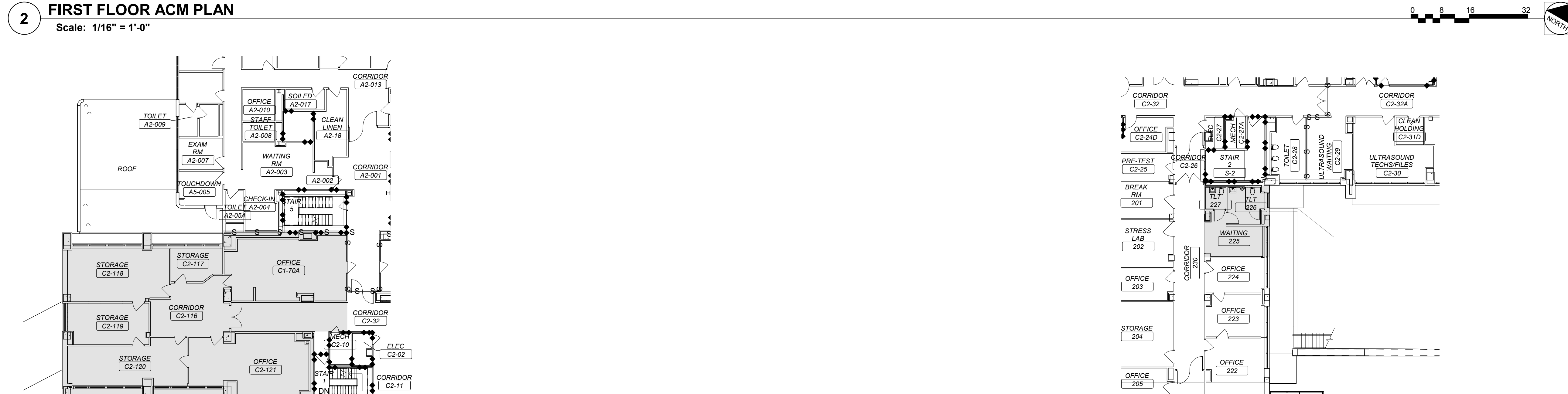
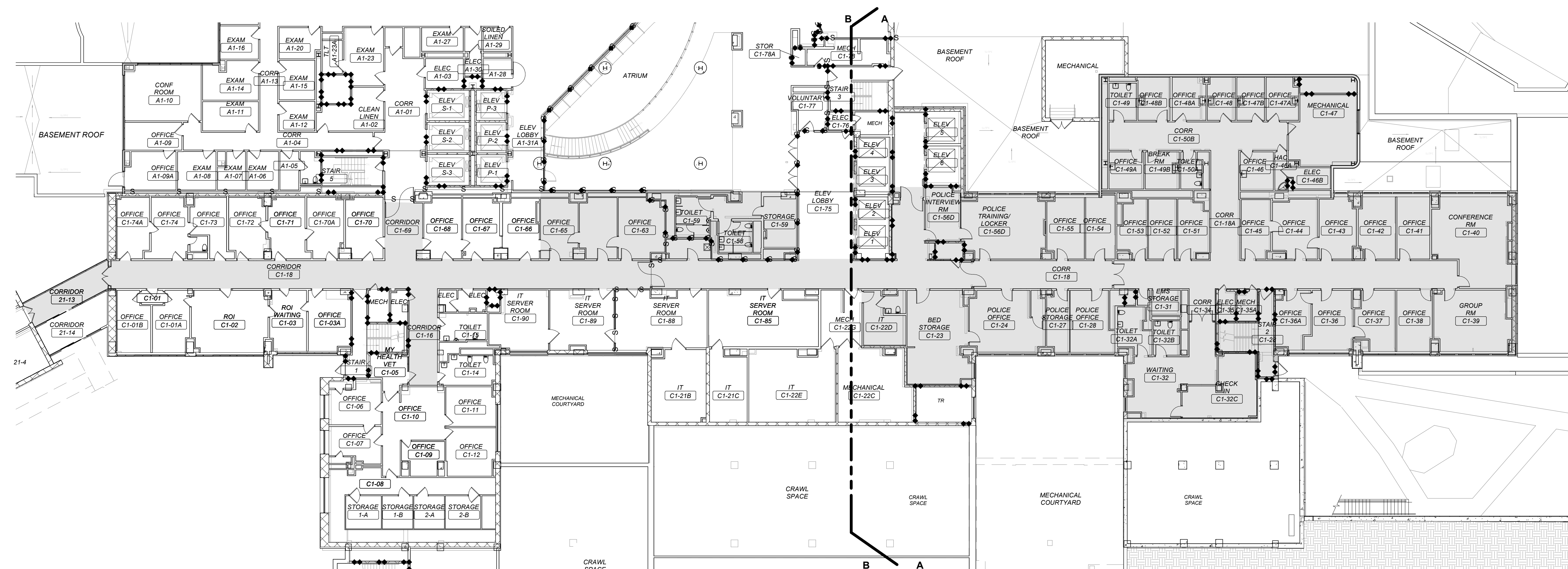
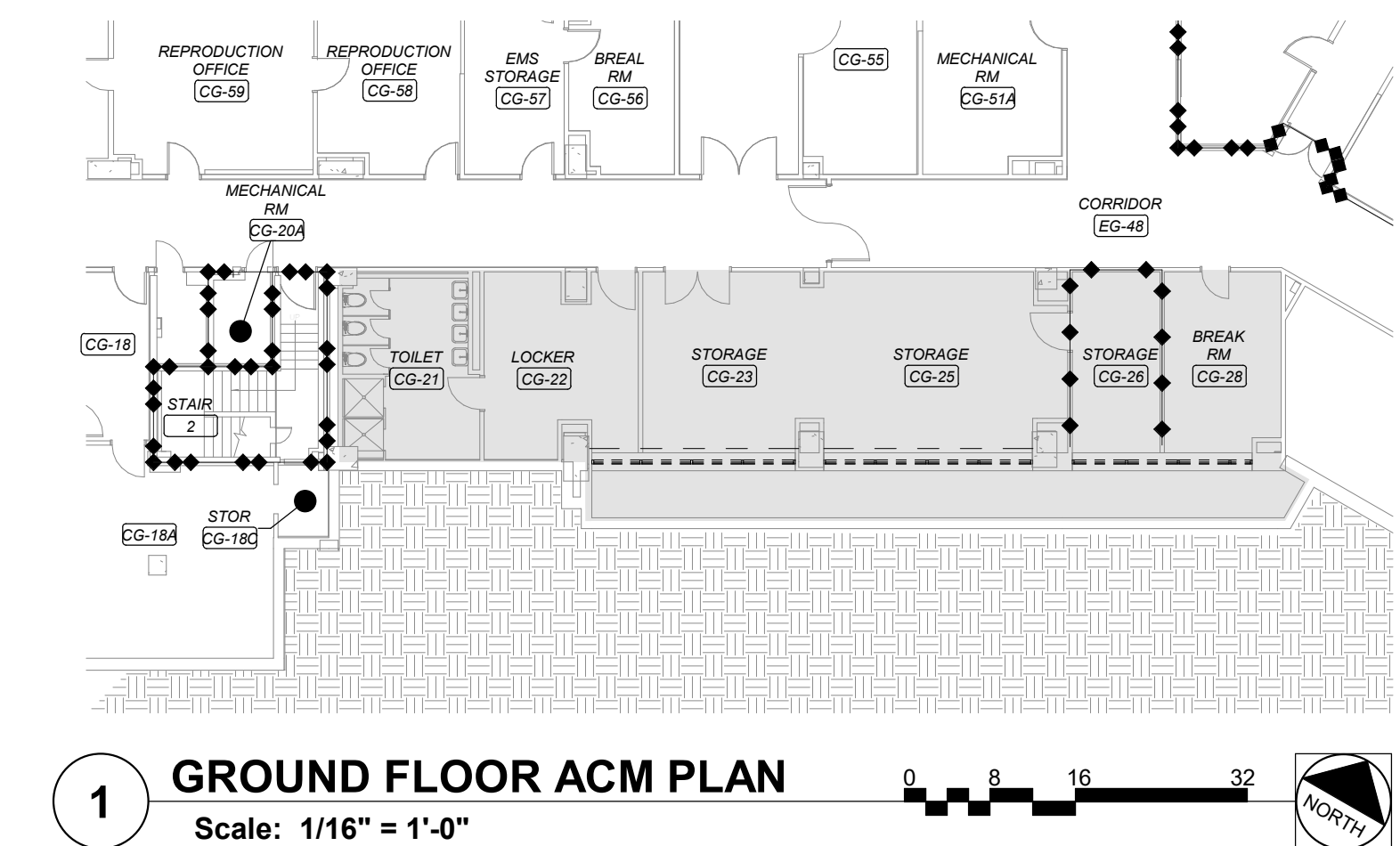

**WALL RATING LEGEND**

- SMOKE RESISTIVE HAZARDOUS AREA
- 1 HR - FIRE BARRIER
- 1 HR - SMOKE BARRIER
- 2 HR - FIRE BARRIER
- 2 HR - SMOKE BARRIER

**FULLY SPRINKLERED**  
**100% CONSTRUCTION DOCUMENTS**

#	Revisions:	Date

**CONSULTANTS:**

**PROJECT MANAGER**  
ACG Project Number 20-083

Headquarters:  
**Apogee Consulting Group, P.A.**  
1151 Kildaire Farm Road, Suite 120  
Cary, North Carolina 27511

www.acg-pa.com 919-858-7420

Office of Construction and Facilities Management

VA U.S. Department of Veterans Affairs

Drawing Title  
**ACM FLOOR PLANS**

Location  
**WILKES-BARRE VA MEDICAL CENTER**  
1111 EAST END BLVD  
WILKES-BARRE, PA 18711

Project Title  
**EXPAND MENTAL HEALTH CLINIC**

Approved

Date: DECEMBER 15, 2023

Checked: WVS

Drawn: GTS

VA PROJECT NUMBER: 693-352

Building Number: # 1

Drawing Number: **G-002**

Dwg 2 of 12

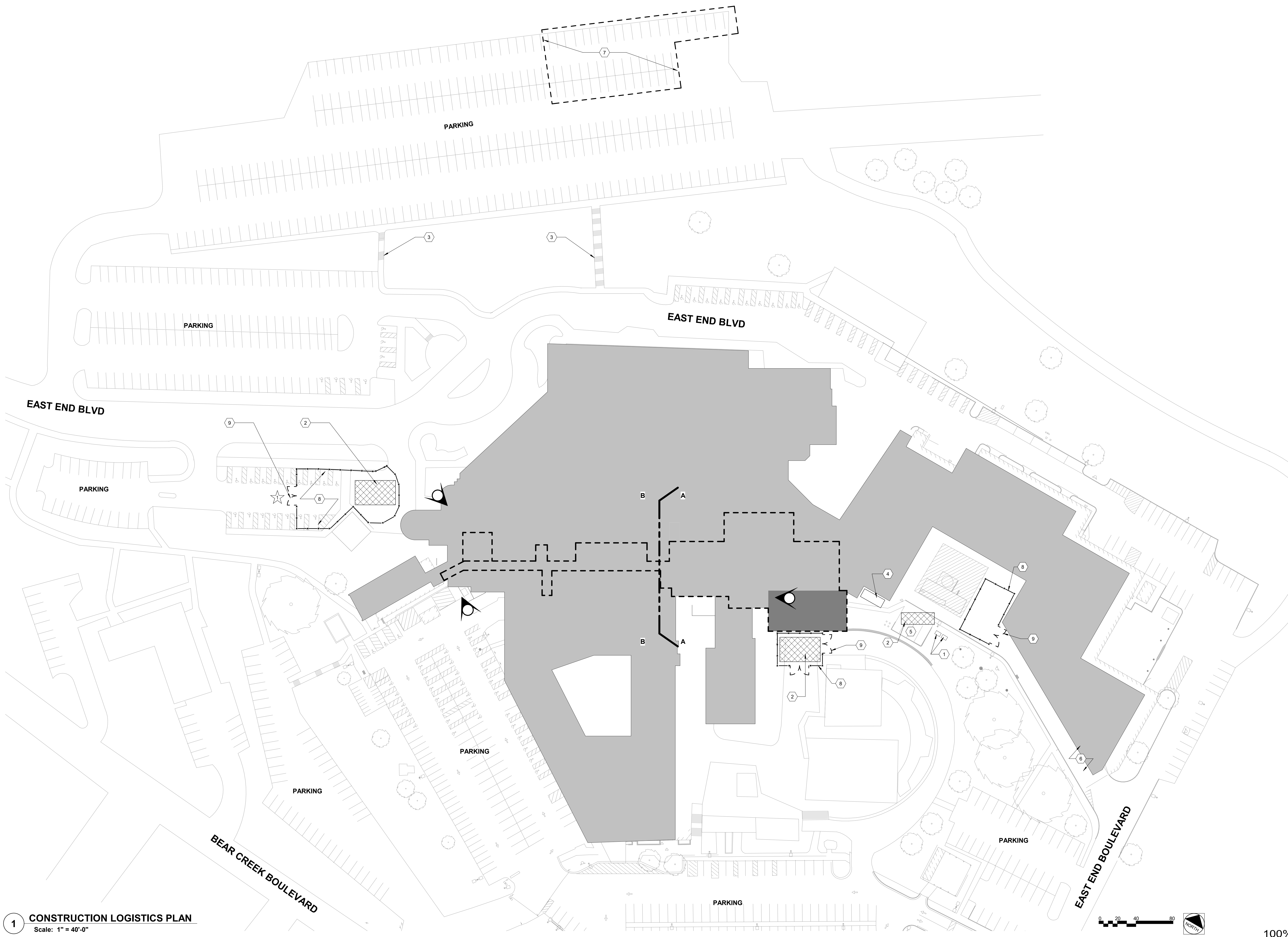

**SHEET NOTES:**

- A. LOCATION AND EXTENTS OF STAGING AREA SHALL BE FULLY COORDINATED WITH THE VACOR. THE DESIGNATED ELEVATOR AND STAIRS TO BE USED BY THE CONTRACTOR SHALL BE ASSIGNED AND APPROVED BY THE VA COR.
- B. BEFORE PROCEEDING WITH ANY WORK, IT SHALL BE THE RESPONSIBILITY OF THE CONTRACTOR TO PROVIDE NECESSARY SAFEGUARDS TO MAINTAIN ALL PARTS OF THIS PROJECT UNDER THIS CONTRACT IN A SAFE CONDITION AT ALL TIMES AND PROTECT FROM DAMAGE THOSE PORTIONS WHICH ARE TO REMAIN.
- C. CONTRACTOR SHALL REPAIR DAMAGES TO THE EXISTING PAVED AREAS, CURB, LANDSCAPE/VEGETATION, ETC. CAUSED BY DEMOLITION WORK.
- D. CONTRACTOR TO VERIFY ALL UNDERGROUND UTILITIES PRIOR TO CRANE PLACEMENT.
- E. CONTRACTOR TO COORDINATE WITH COR AND DEVELOP A WORK PLAN TO INCLUDE CONSTRUCTION ROUTE ACCESS, WORKING HOURS BY PHASE (SEE PHASING PLANS NEXT SHEET), MATERIALS STORAGE, AND REMOVAL OF HAZARDOUS MATERIALS.

**KEY NOTES:**

- 1. CONTRACTOR RESPONSIBLE TO PROVIDE 2 TEMPORARY TOILETS FOR THE ENTIRE CONSTRUCTION PERIOD OF NEW ADDITION.
- 2. PROPOSED CRANE LOCATION. VERIFY ALL UNDERGROUND UTILITIES AND SOIL BEARING CAPACITY PRIOR TO CRANE PLACEMENT. ALL DAMAGED PAVEMENT TO BE RESTORED TO ORIGINAL CONDITION.
- 3. EXISTING STAIRS DOWN TO LOWER LOT. ALL CONTRACTOR PARKING TO BE IN LOWER LOT.
- 4. PROPOSED DUMPSTER LOCATION.
- 5. PROPOSED CONSTRUCTION TRAILER LOCATION.
- 6. CONSTRUCTION ACCESS.
- 7. DESIGNATED CONTRACTOR PARKING AREA TO BE COORDINATED WITH COR.
- 8. PROPOSED CONTRACTOR STAGING AREA.
- 9. CONSTRUCTION CHAIN LINK FENCE AND GATE.

**SITE LEGEND**

- EXISTING BUILDING ENTRANCE
- PROPOSED CRANE LOCATION
- EXISTING BUILDING FOOTPRINT
- MENTAL HEALTH ADDITION
- PROPOSED TEMPORARY FENCING LOCATION
- MATCHLINE
- AREA OF WORK

**1 CONSTRUCTION LOGISTICS PLAN**  
Scale: 1" = 40'-0"

**FULLY SPRINKLERED  
100% CONSTRUCTION DOCUMENTS**

#	Revisions:	Date

**CONSULTANTS:**

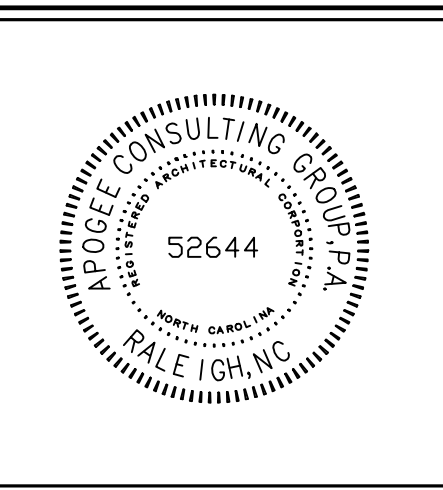

**PROJECT MANAGER**  
ACG Project Number 20-083  
Headquarters:  
**Apogee Consulting Group, P.A.**  
1151 Kildaire Farm Road, Suite 120  
Cary, North Carolina 27511  
**APOGEE**  
Engineers | Architects  
www.acg-pa.com 919-858-7420

Office of Construction and Facilities Management  
**VA** U.S. Department of Veterans Affairs

Drawing Title  
**CONSTRUCTION LOGISTICS PLAN**  
Location  
**WILKES-BARRE VA MEDICAL CENTER**  
1111 EAST END BLVD  
WILKES-BARRE, PA 18711

Project Title  
**EXPAND MENTAL HEALTH CLINIC**  
Approved  
Date  
DECEMBER 15, 2023  
Checked  
WVS  
Drawn  
GTS

VA PROJECT NUMBER  
693-352  
Building Number  
# 1  
Drawing Number  
**G-003**  
Dwg 3 of 12



### CODE SUMMARY

BASED ON LIFE SAFETY PLANS PROVIDED BY THE VA DATED 04-20-17. THE OCCUPANCY OF THE FLOOR ABOVE FOR COMPARTMENT 1B.2 IS 172 PERSONS.  
 WORST CASE SCENARIO - ALL OCCUPANTS FROM 1B.2 USE STAIR AND ALL OCCUPANTS 1/3 OCCUPANTS FROM BB.2 USE NEW EXIT AT LOADING DOCK.  
 172 + 140 = 312 OCCUPANTS.  
 REQUIRED WIDTH OF DOOR = 312 X 2' = 51.6"  
 PROVIDED - 70"

EGRESS PATH "A"	
PATH ID	LENGTH
A	181' - 5"
TOTAL PATH LENGTH	181' - 5"

MAXIMUM ALLOWABLE TRAVEL DISTANCE (NFPA 101 38.2.6.3) (BUSINESS OCCUPANCY) 300'-0"

### KEY NOTES:

- TEMPORARY NEW TREATED WOOD STAIRS, HANDRAILS AND LANDING TO BE ERRECTED PRIOR TO BEGINNING CONSTRUCTION OF PHASE 1. TO BE DEMOLISHED UPON COMPLETION OF PROJECT IN ITS ENTIRETY.
- EXISTING OVERHEAD ROLL-UP DOOR AT LOADING DOCK TO BE LOCKED OPEN FOR THE DURATION OF CONSTRUCTION.
- NEW MMAS PARTITION WALL INFILL EXISTING ROLL-UP DOOR OPENING, WITH 1" INSULATED METAL PANEL TO EXTERIOR. TO BE SEALED ALL AROUND. TO BE REMOVED UPON COMPLETION OF MENTAL HEALTH ADDITION.
- NEW TEMPORARY HM HALF-LITE DOUBLE DOORS TO BE INSTALLED WITHIN NEW WALL, REMOVED UPON PROJECT COMPLETION.

### LIFE SAFETY LEGEND

- EGRESS PATH
- EGRESS PATH TAG
- EGRESS IDENTIFICATION
- EXIT IDENTIFICATION
- EGRESS CLEAR WIDTH
- AREA OF REFUGE
- HAZARDOUS LOCATION
- FEC FIRE EXTINGUISHER CABINET
- FBC FIRE BLANKET CABINET
- CONSTRUCTION MATERIALS ACCESS ROUTE

### LEGEND

- AREA OF WORK LIMIT LINE

### KEY PLAN

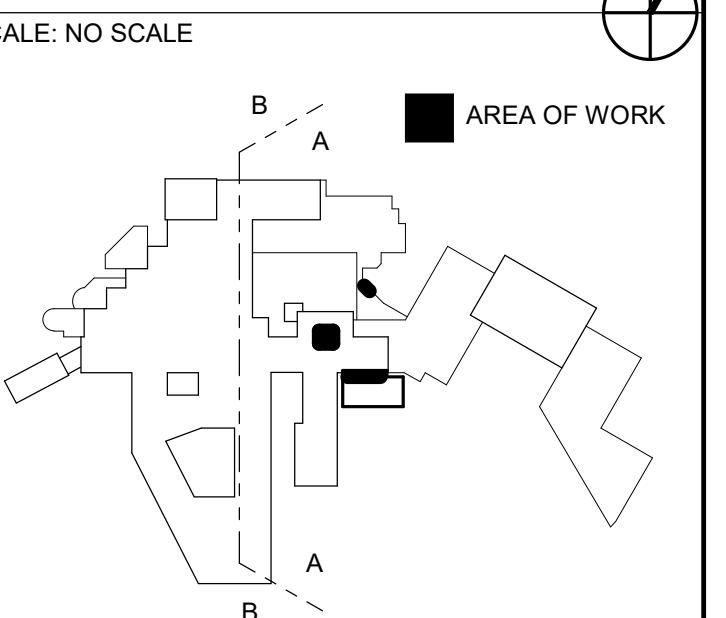

### WALL RATING LEGEND

- SMOKE RESISTIVE HAZARDOUS AREA
- 1 HR - FIRE BARRIER
- 1 HR - SMOKE BARRIER
- 2 HR - FIRE BARRIER
- 2 HR - SMOKE BARRIER

### FULLY SPRINKLERED 100% CONSTRUCTION DOCUMENTS

**2** GROUND FLOOR PLAN - AREA A, INTERM LIFE SAFETY MEASURES  
 Scale: 1/8" = 1'-0"

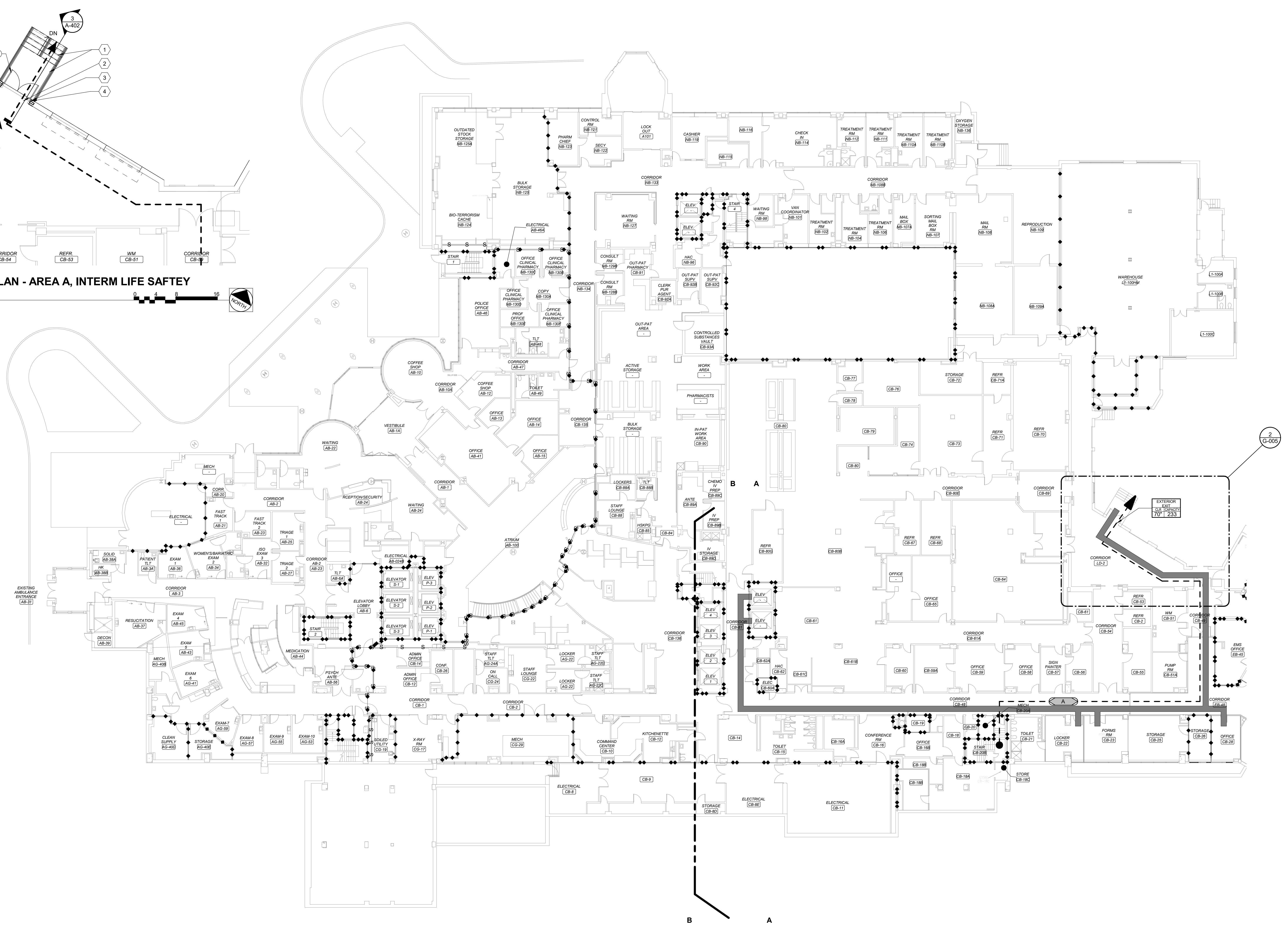

**1** GROUND FLOOR LIFE SAFETY PLAN  
 Scale: 1/16" = 1'-0"

**CONSULTANTS:**

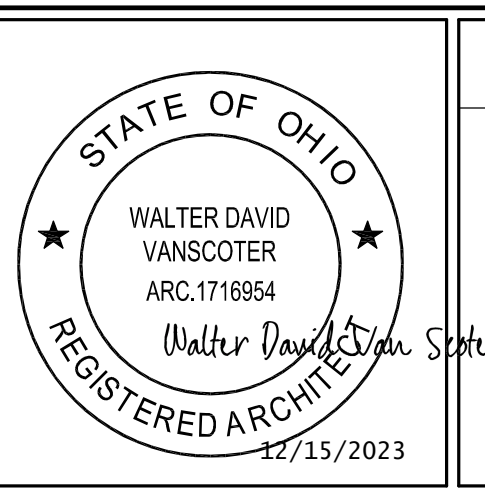
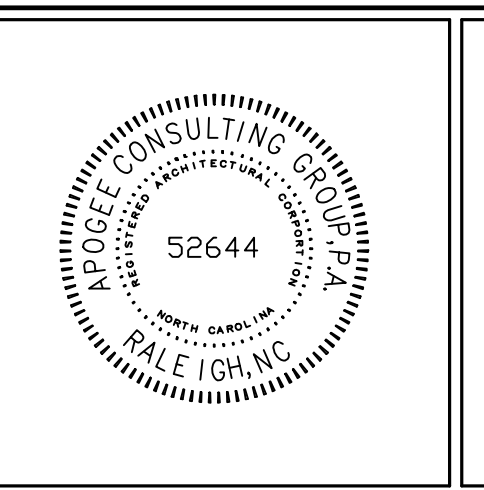
**PROJECT MANAGER**  
 ACG Project Number 20-083  
  
 Headquarters:  
**Apogee Consulting Group, P.A.**  
 1151 Kildaire Farm Road, Suite 120  
 Cary, North Carolina 27511  
 Engineers | Architects  
 www.acg-pa.com 919-858-7420

Office of  
 Construction  
 and Facilities  
 Management  
 U.S. Department  
 of Veterans Affairs

Drawing Title  
**GROUND FLOOR LIFE SAFETY PLAN**  
 Location  
**WILKES-BARRE VA MEDICAL CENTER**  
 1111 EAST END BLVD  
 WILKES-BARRE, PA 18711

Project Title  
**EXPAND MENTAL HEALTH CLINIC**  
 Approved  
 Date  
 DECEMBER 15, 2023  
 Checked  
 WVS  
 Drawn  
 GTS

VA PROJECT NUMBER  
 693-352  
 Building Number  
 # 1  
 Drawing Number  
**G-005**  
 Dwg 5 of 12

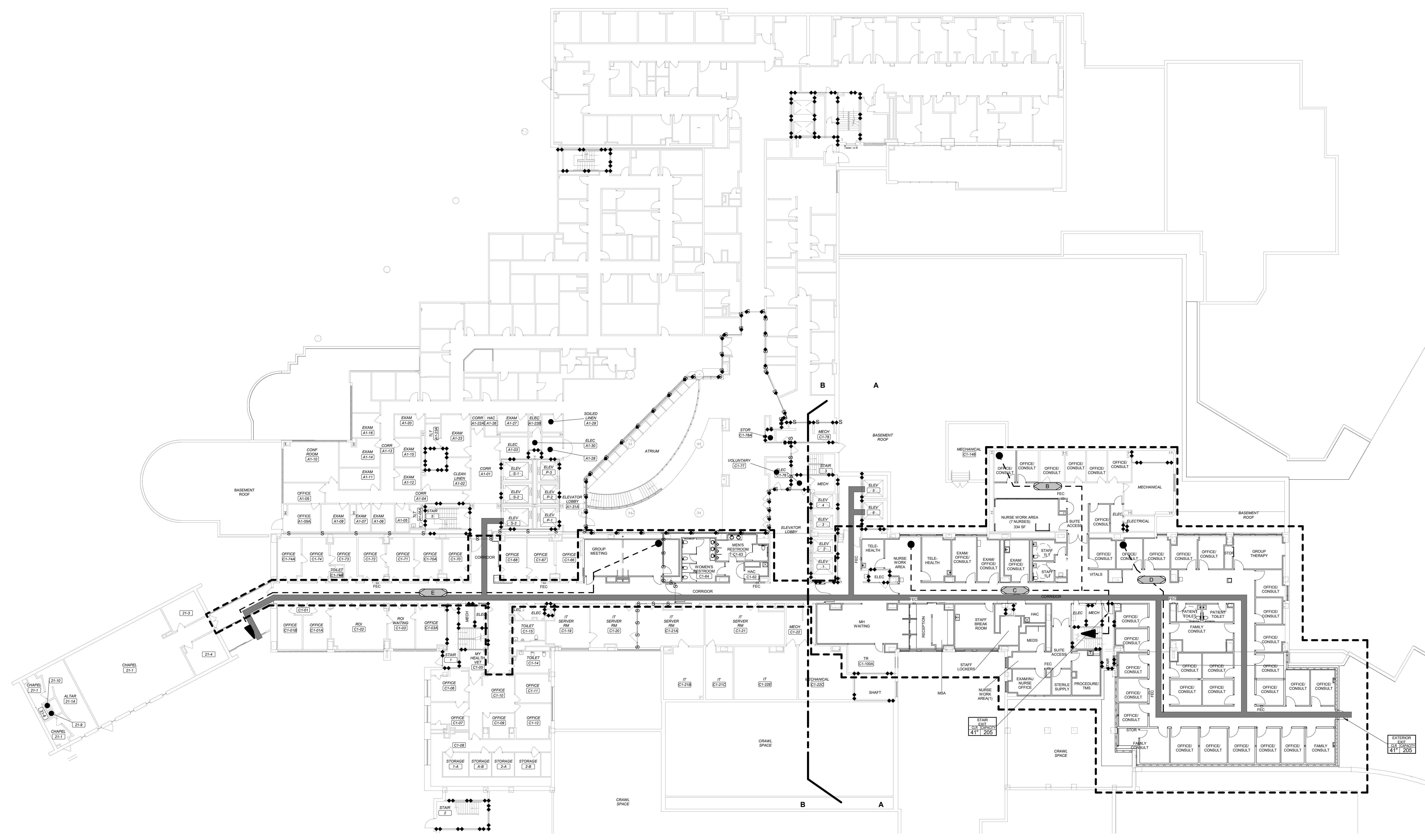

**1 FIRST FLOOR LIFE SAFETY PLAN**  
Scale: 1/16" = 1'-0"

**SHEET NOTES:**

- A. CONTRACTOR TO PROVIDE SHOP DRAWINGS FOR APPROVAL SHOWING FIREPROOFING FOR ALL STEEL AND ASSEMBLIES. SHOP DRAWINGS TO SHOW MATERIALS USED TO ATTAIN FIRE RATING.
- B. WHERE FIRE-RATED CONSTRUCTION IS SHOWN OR NOTED, CONTRACTOR SHALL SUBMIT CERTIFIED ASSEMBLIES IN ACCORDANCE WITH SPECIFICATION SECTION 078400 FIRESTOPPING. THIS INCLUDES PARTITIONS, FLOOR ASSEMBLIES, ROOF ASSEMBLIES, TOP AND BOTTOM OF WALL ASSEMBLIES, PENETRATIONS, AND RECESSED ITEMS.

EGRESS PATH "B"	
PATH ID	LENGTH
B	228' - 8"
<b>TOTAL PATH LENGTH</b>	<b>228' - 8"</b>

EGRESS PATH "C"	
PATH ID	LENGTH
C	122' - 10"
<b>TOTAL PATH LENGTH</b>	<b>122' - 10"</b>

EGRESS PATH "D"	
PATH ID	LENGTH
D	139' - 7"
<b>TOTAL PATH LENGTH</b>	<b>139' - 7"</b>

EGRESS PATH "E"	
PATH ID	LENGTH
E	188' - 4"
<b>TOTAL PATH LENGTH</b>	<b>188' - 4"</b>

2021 NFPA 101 38.2.6.3 MAXIMUM ALLOWABLE TRAVEL DISTANCE - 300'-0"

**LIFE SAFETY LEGEND**

- → EGRESS PATH
- XXX EGRESS PATH TAG
- EXIT IDENTIFICATION
- EGRESS CLEAR WIDTH
- AREA OF REFUGE
- HAZARDOUS LOCATION
- FEC FIRE EXTINGUISHER CABINET
- FBC FIRE BLANKET CABINET
- CONSTRUCTION MATERIALS ACCESS ROUTE

**LEGEND**

- AREA OF WORK LIMIT LINE

**KEY PLAN**

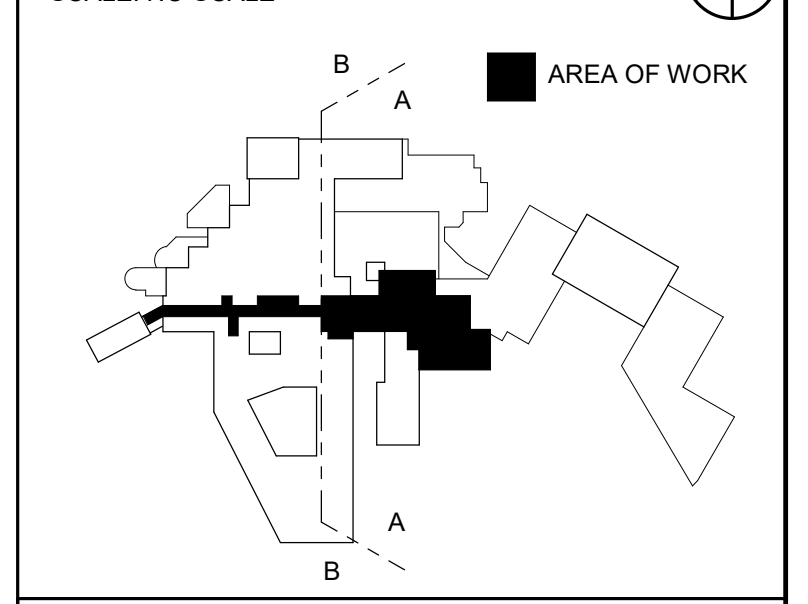

**WALL RATING LEGEND**

- SMOKE RESISTIVE HAZARDOUS AREA
- 1 HR - FIRE BARRIER
- 1 HR - SMOKE BARRIER
- 2 HR - FIRE BARRIER
- 2 HR - SMOKE BARRIER

**FULLY SPRINKLERED  
100% CONSTRUCTION DOCUMENTS**

#	Revisions:	Date

**CONSULTANTS:**

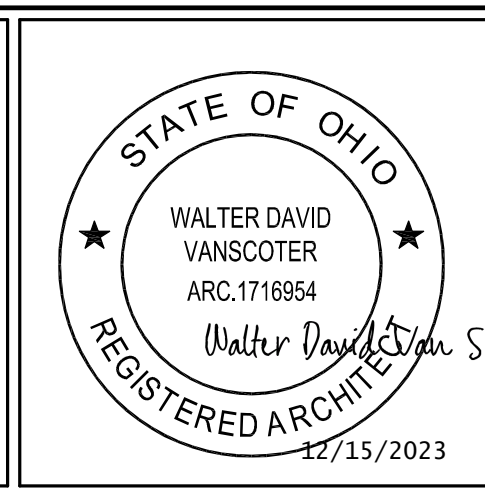
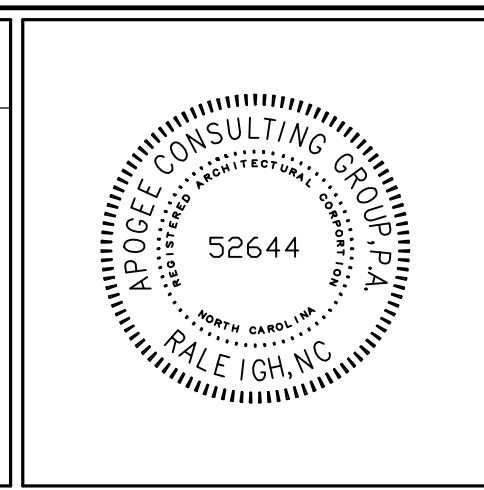

**PROJECT MANAGER**  
ACG Project Number 20-083  
Headquarters:  
**Apogee Consulting Group, P.A.**  
1151 Kildaire Farm Road, Suite 120  
Cary, North Carolina 27511  
www.acg-pa.com 919-858-7420

Office of Construction and Facilities Management  
**VA** U.S. Department of Veterans Affairs

Drawing Title  
**FIRST FLOOR LIFE SAFETY PLAN**  
Location  
**WILKES-BARRE VA MEDICAL CENTER**  
1111 EAST END BLVD  
WILKES-BARRE, PA 18711

Project Title  
**EXPAND MENTAL HEALTH CLINIC**  
Approved  
Date  
DECEMBER 15, 2023  
Checked  
WVS  
Drawn  
GTS

VA PROJECT NUMBER  
693-352  
Building Number  
# 1  
Drawing Number  
**G-006**  
Dwg 6 of 12

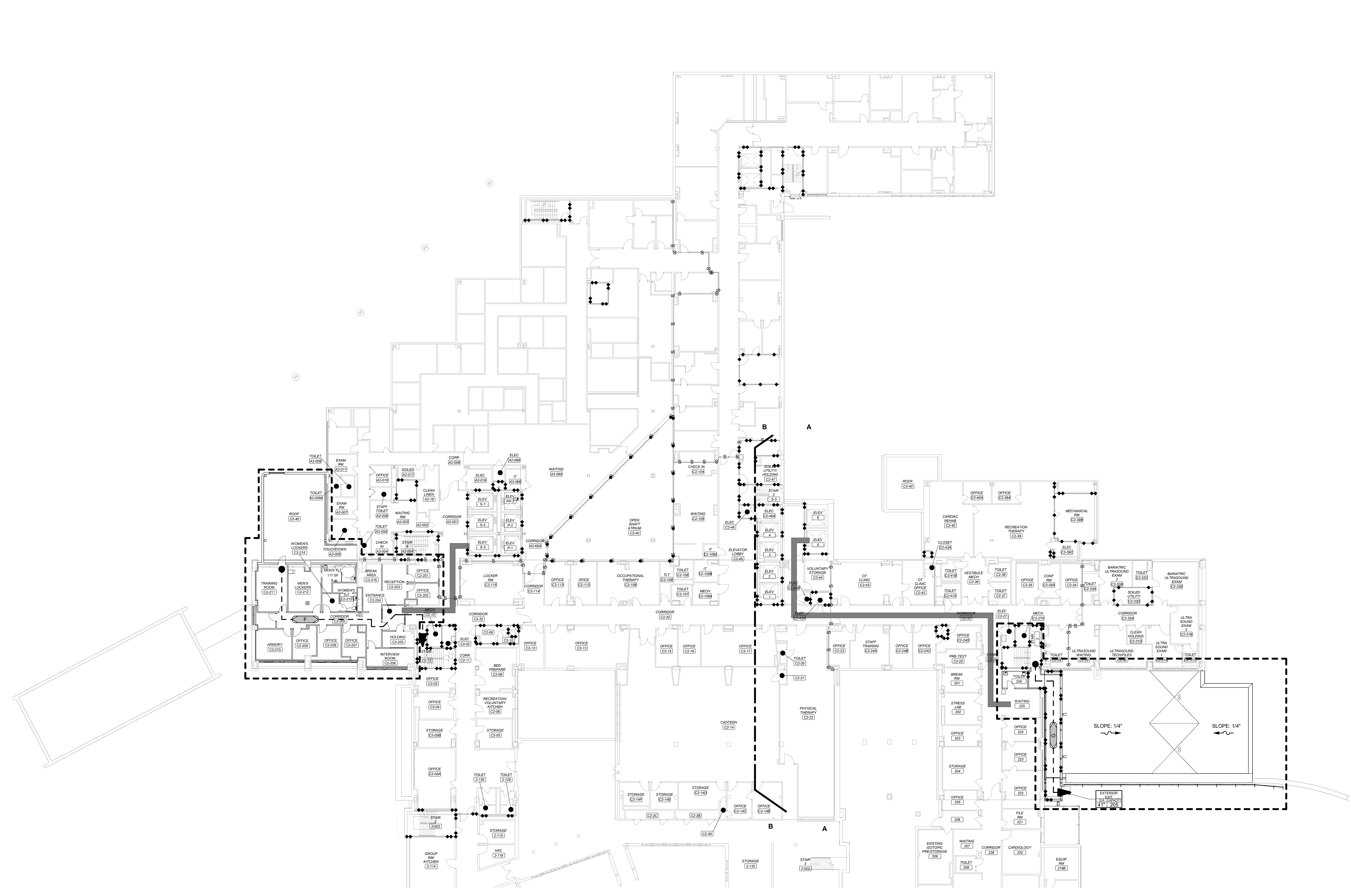

**1 SECOND FLOOR LIFE SAFETY PLAN**  
Scale: 1/16" = 1'-0"



**SHEET NOTES:**

- A. CONTRACTOR TO PROVIDE SHOP DRAWINGS FOR APPROVAL SHOWING FIREPROOFING FOR ALL STEEL AND ASSEMBLIES. SHOP DRAWINGS TO SHOW MATERIALS USED TO ATTAIN FIRE RATING.
- B. WHERE FIRE-RATED CONSTRUCTION IS SHOWN OR NOTED, CONTRACTOR SHALL SUBMIT CERTIFIED ASSEMBLIES IN ACCORDANCE WITH SPECIFICATION SECTION 078400 FIRESTOPPING. THIS INCLUDES PARTITIONS, FLOOR ASSEMBLIES, ROOF ASSEMBLIES, TOP AND BOTTOM OF WALL ASSEMBLIES, PENETRATIONS, AND RECESSED ITEMS.

EGRESS PATH "F"	
PATH ID	LENGTH
F	105' - 2"
<b>TOTAL PATH LENGTH</b>	<b>105' - 2"</b>

EGRESS PATH "G"	
PATH ID	LENGTH
G	61' - 1"
<b>TOTAL PATH LENGTH</b>	<b>61' - 1"</b>

2021 NFPA 101 38.2.6.3 MAXIMUM ALLOWABLE TRAVEL DISTANCE - 300'-0"

**LIFE SAFETY LEGEND**

- EGRESS PATH
- XXX EGRESS PATH TAG
- EGRESS IDENTIFICATION
- EXIT IDENTIFICATION
- EGRESS CLEAR WIDTH
- AREA OF REFUGE
- HAZARDOUS LOCATION
- FEC FIRE EXTINGUISHER CABINET
- FBC FIRE BLANKET CABINET
- CONSTRUCTION MATERIALS ACCESS ROUTE

**LEGEND**

- AREA OF WORK LIMIT LINE

**KEY PLAN**  
SCALE: NO SCALE

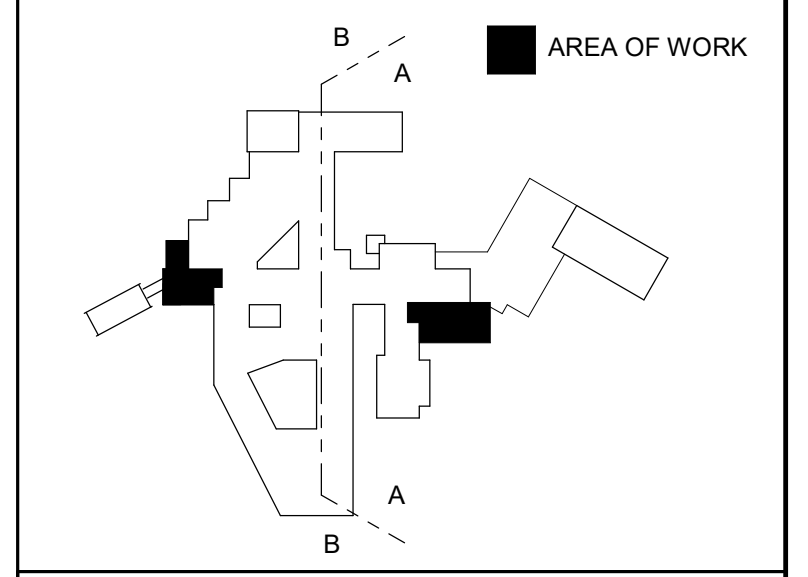

**WALL RATING LEGEND**

- SMOKE RESISTIVE HAZARDOUS AREA
- 1 HR - FIRE BARRIER
- 1 HR - SMOKE BARRIER
- 2 HR - FIRE BARRIER
- 2 HR - SMOKE BARRIER

**FULLY SPRINKLERED  
100% CONSTRUCTION DOCUMENTS**

#	Revisions:	Date

**CONSULTANTS:**

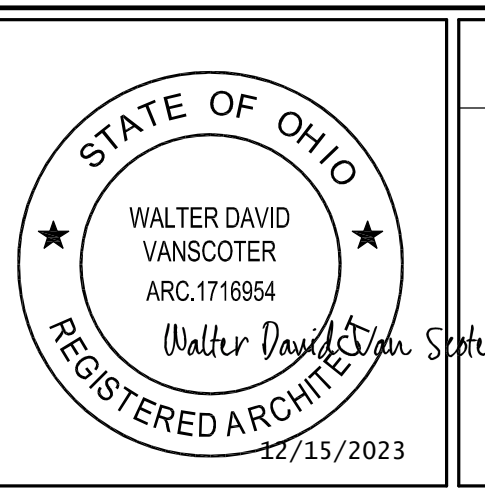
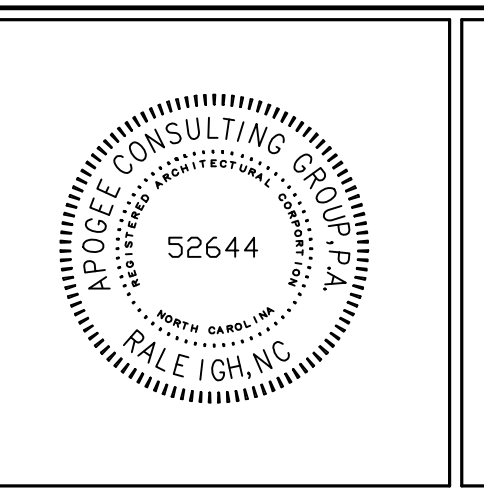

**PROJECT MANAGER**  
Headquarters:  
**Apogee Consulting Group, P.A.**  
1151 Kildaire Farm Road, Suite 120  
Cary, North Carolina 27511  
www.acg-pa.com 919-858-7420

Office of Construction and Facilities Management  
**VA** U.S. Department of Veterans Affairs

Drawing Title  
**SECOND FLOOR LIFE SAFETY PLAN**  
Location  
**WILKES-BARRE VA MEDICAL CENTER**  
1111 EAST END BLVD  
WILKES-BARRE, PA 18711

Project Title  
**EXPAND MENTAL HEALTH CLINIC**  
Approved  
Date  
DECEMBER 15, 2023  
Checked  
WVS  
Drawn  
GTS

VA PROJECT NUMBER  
693-352  
Building Number  
# 1  
Drawing Number  
**G-007**  
Dwg 7 of 12

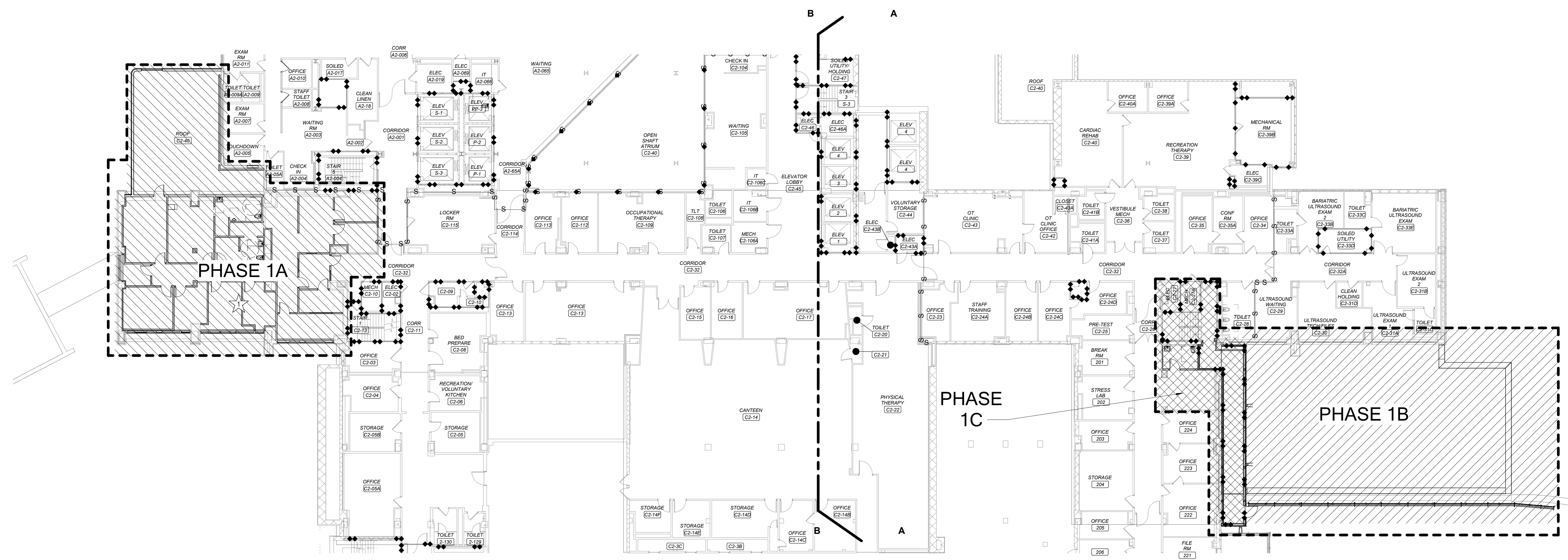

**1 SECOND FLOOR PHASING PLAN**  
Scale: 1/16" = 1'-0"

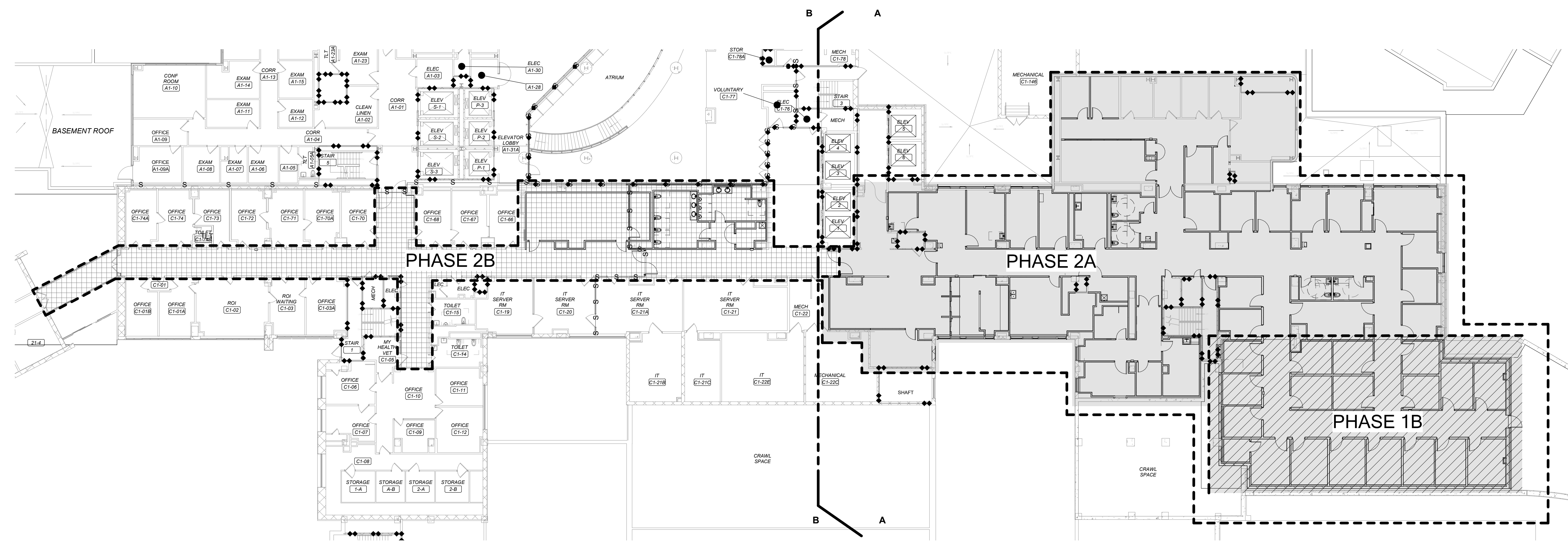
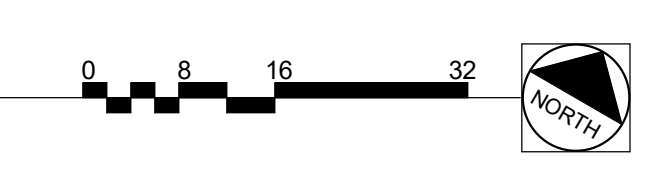

**2 FIRST FLOOR PHASING PLAN**  
Scale: 1/16" = 1'-0"

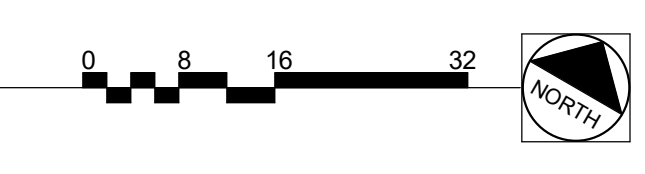

**PHASING NOTES:**

PHASE 1A:  
CONSTRUCT NEW SECOND FLOOR POLICE SUITE AND NEW ADJACENT AHU ENCLOSURE. RELOCATE POLICE OFFICER UPON COMPLETION. COORDINATE WITH VA SAFETY OFFICER FOR TEMPORARY STAIR TOWER EXIT PROTOCOLS/REQUIREMENTS. SEE DETAIL 2/G-005.

PHASE 1B:  
NEW MENTAL HEALTH ADDITION SHELL AND SECOND STORY STAIR EXIT CORRIDOR CONSTRUCTION.

PHASE 1C:  
RENOVATE NEW STAIR EXITS AND ADJACENT SPACES.

**ALL PHASE 1 WORK TO BE COMPLETED PRIOR TO BEGINNING PHASE 2.**

PHASE 2A:  
GUT EXISTING FIRST FLOOR MENTAL HEALTH AND POLICE SUITE. DEMOLISH EXTERIOR WALL (COLUMN LINE HAS TO HAVE TO CONNECT EXISTING SPACE TO SHELL AREA. FRAME AND FINISH OUT SHADED AREA (NEW MENTAL HEALTH SUITE).

PHASE 2B:  
NEW GROUP MEETING ROOM AND GANG BATHROOM RENOVATION. UPDATE HALL AND WALL FINISHES. CORRIDOR TO REMAIN OPERATIONAL DURING VA BUSINESS HOURS.

**ALL EXISTING AREAS WITHIN FIRST FLOOR RENOVATION ARE TO BE PRESUMED AS HAVING ASBESTOS CONTAINING MATERIAL.**

**DEDUCTIVE ALTERNATES:**

★ DELETE ALL WORK ASSOCIATED WITH THE NEW SECOND FLOOR POLICE SUITE, INCLUDING BUT NOT LIMITED TO ALL ASSOCIATED DEMOLITION AND NEW CONSTRUCTION.

**PHASING LEGEND**

- AREA OF WORK LIMIT LINE
- PHASE 1A - POLICE SUITE AND AHU ENCLOSURE
- PHASE 1B - TEMP. STAIR TOWER EXIT AND MENTAL HEALTH ADDITION SHELL
- PHASE 1C - STAIR TOWER EXITS AND ADJACENT SPACES
- PHASE 2A - MENTAL HEALTH SUITE
- PHASE 2B - GROUP MEETING, GANG RESTROOMS, AND HALLS AND WALLS

**WALL RATING LEGEND**

- SMOKE RESISTIVE HAZARDOUS AREA
- 1 HR - FIRE BARRIER
- 1 HR - SMOKE BARRIER
- 2 HR - FIRE BARRIER
- 2 HR - SMOKE BARRIER

**FULLY SPRINKLERED**  
**100% CONSTRUCTION DOCUMENTS**

#	Revisions:	Date

**CONSULTANTS:**

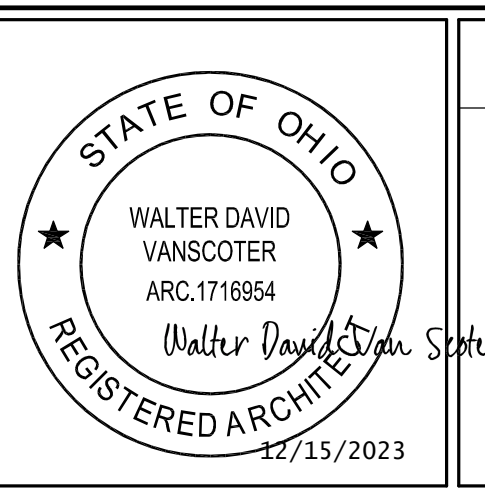
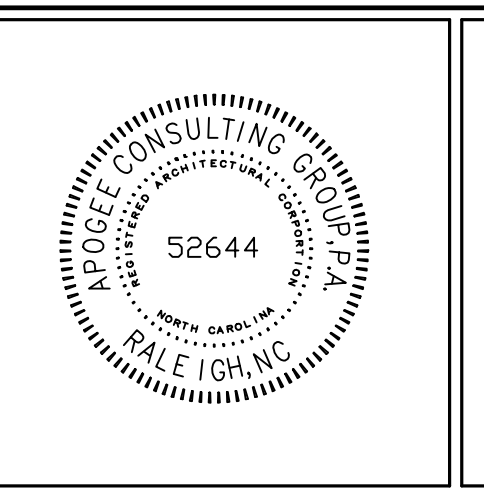

**PROJECT MANAGER**  
ACG Project Number 20-083  
Headquarters:  
**Apogee Consulting Group, P.A.**  
1151 Kildaire Farm Road, Suite 120  
Cary, North Carolina 27511  
www.acg-pa.com 919-858-7420

Office of Construction and Facilities Management  
**VA** U.S. Department of Veterans Affairs

Drawing Title  
**PHASING PLANS, DEDUCTIVE ALTERNATES AND NOTES**  
Location  
**WILKES-BARRE VA MEDICAL CENTER**  
1111 EAST END BLVD  
WILKES-BARRE, PA 18711

Project Title  
**EXPAND MENTAL HEALTH CLINIC**  
Approved  
Date  
DECEMBER 15, 2023  
Checked  
WVS  
Drawn  
GTS

VA PROJECT NUMBER  
693-352  
Building Number  
# 1  
Drawing Number  
**G-008**  
Dwg 8 of 12



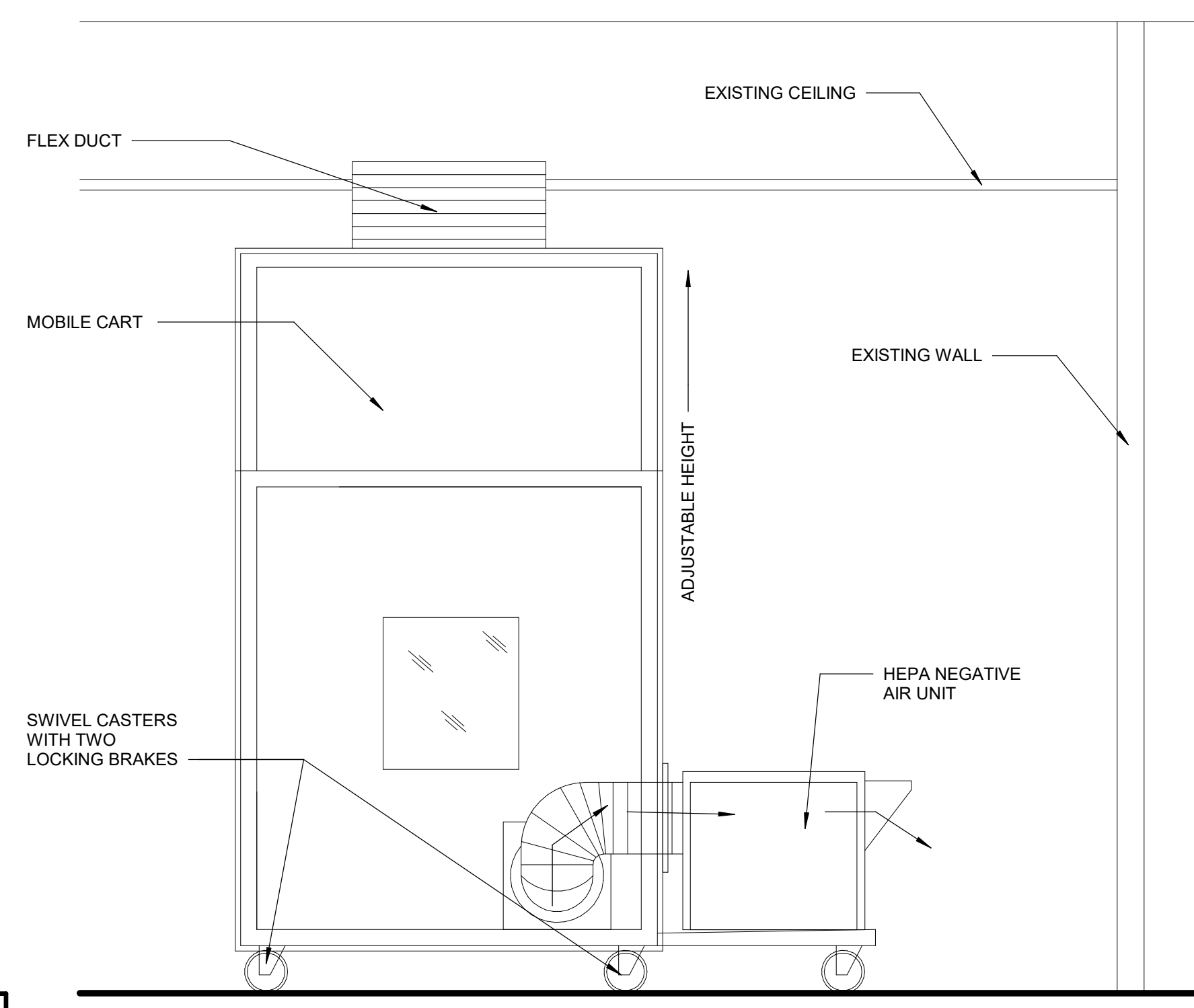

1 ICRA MOBILE CONTAINMENT CART Scale: 1/2" = 1'-0"

ISLM Temporary Barrier Tag table with fields for Project, Prime Contractor, Sub Contractor, Emergency Contact No., Barrier Installation Date, and Barrier Expiration Date.

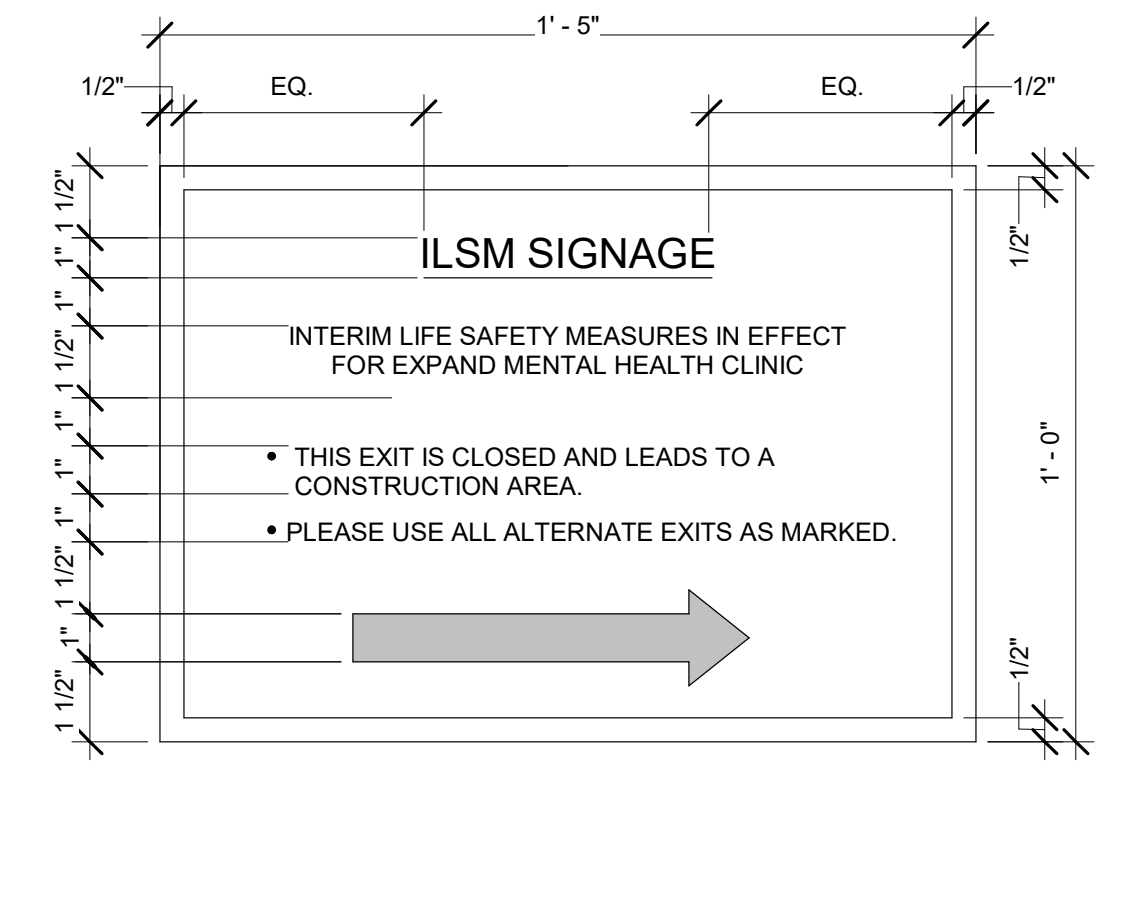

3 ISLM CONSTRUCTION EGRESS SIGNAGE Scale: 3" = 1'-0"

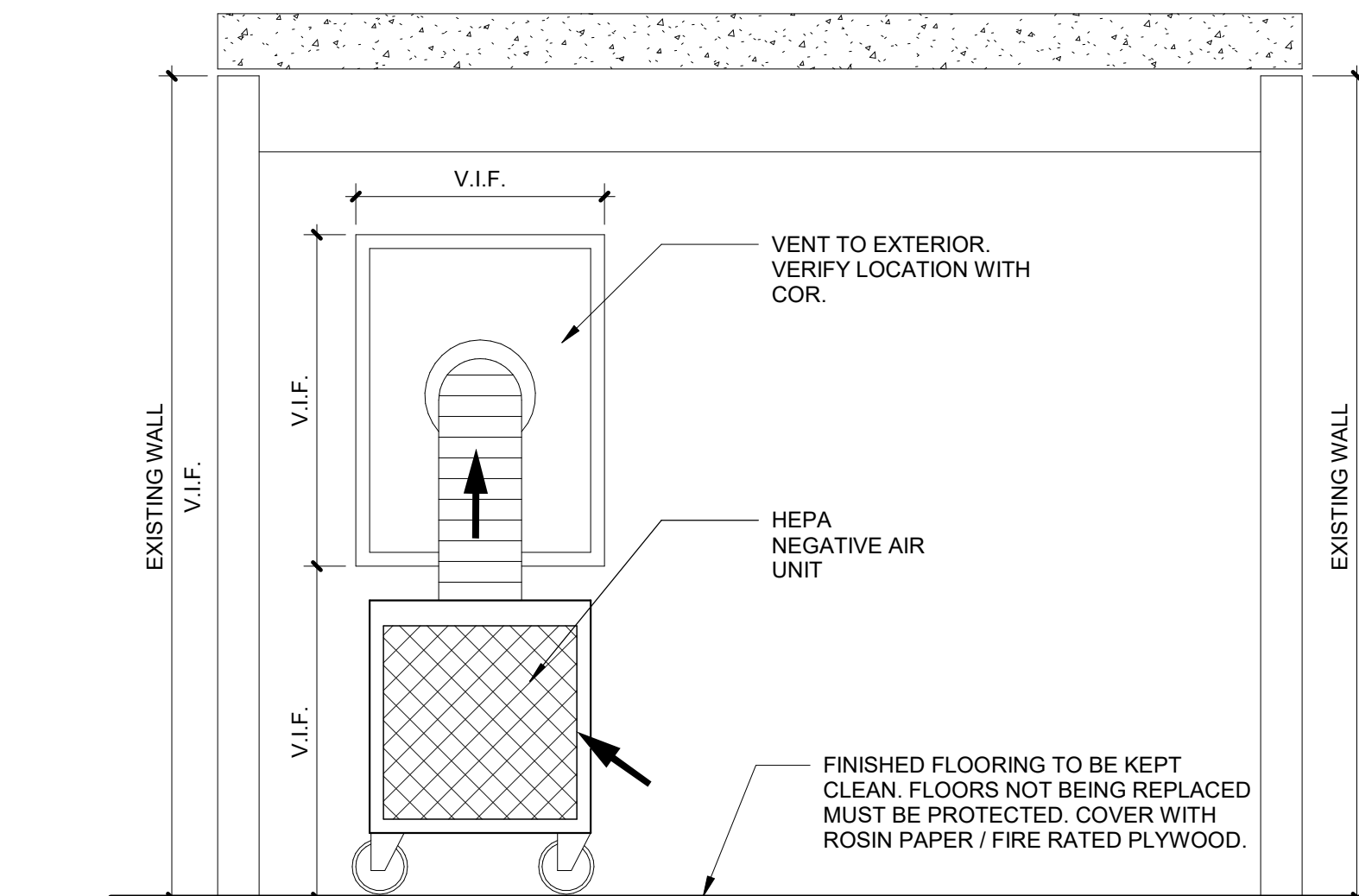

2 CROSS SECTION "A" Scale: 1/2" = 1'-0"

ICRA NOTES

- DUST CONTROL PLAN NOTES
1. THE VAMC INFECTION CONTROL GROUP HAS CONFIRMED THE DESIGNATION FOR THIS PROJECT IS LEVEL IV FOR THE CLASS OF PRECAUTIONS OR LEVEL OF INFECTION CONTROL ACTIVITIES...
2. THIS PROJECT NEEDS AN ENTRY VESTIBULE FOR CLOTHING CHANGES...
3. PROVIDE STICKY MATS AND BLANKET AT THE PLASTIC BARRIER ENTRANCE SPACES...

- INTERNAL DEMOLITION AND CONSTRUCTION ACTIVITIES DUST AND DEBRIS CONTROL
1. USE CORRIDORS AS PRIMARY CONSTRUCTION ACCESS.
2. TRAFFIC CONTROL - DESIGNATED ENTRY AND EXIT PROCEDURES SHALL BE DEFINED...
3. CONTRACTOR SHALL USE TWO CARTS TO TRANSFER CONSTRUCTION MATERIAL IN AND OUT OF THE PROJECT...

- VENTILATION AND ENVIRONMENTAL CONTROLS
1. AIR SYSTEM FLOW: THE COR VERIFY AND ACKNOWLEDGE CONTRACTOR WHETHER THE CONSTRUCTION AREA USES FRESH OUTSIDE OR RE-CIRCULATED AIR...
2. NEGATIVE AIR PRESSURE: THE AIR WITHIN THE CONSTRUCTION AREA SHALL BE NEGATIVE WITH RESPECT TO SURROUNDING AREAS...

- CONTAMINATION OF PATIENT ROOMS, SUPPLIES, EQUIPMENT AND RELATED AREAS
1. WORKSITE CLOTHING: CONTRACTOR PERSONNEL CLOTHING SHALL BE FREE OF LOOSE SOIL AND DEBRIS BEFORE LEAVING THE CONSTRUCTION AREA...

INFECTION CONTROL RISK MITIGATION RECOMMENDATIONS MATRIX OF PRECAUTIONS FOR CONSTRUCTION AND RENOVATION

Table with columns for Type of Construction / Project Activity Table and rows for TYPE A, TYPE B, TYPE C, and TYPE D. Includes sub-sections for Inspection and Non-Invasive Activities, Small scale, short duration activities, Work that generates a moderate to high level of dust, and Major demolition and construction projects.

Patient Risk Group Table with columns for Group 1 Low Risk, Group 2 Medium Risk, Group 3 High Risk, and Group 4 Highest Risk. Includes a list of medical departments for each group.

Infection Control Matrix - Class of Precautions: Construction Project by Patient Risk

Matrix table with Patient Risk Group (LOW, MEDIUM, HIGH, HIGHEST) on the y-axis and Construction Project Type (TYPE A, TYPE B, TYPE C, TYPE D) on the x-axis. Shows required precaution levels (I, II, III, IV, V).

Note: Infection Control approval will be required when the Construction Activity and Risk Level indicate that Class III or Class IV control procedures are necessary.

- CONSTRUCTION ACTIVITIES SHALL BE CLASSIFIED AS FOLLOWS UNLESS NOTED OTHERWISE:
1. INSTALLATION OF CABLE TRAY IN CORRIDOR CEILINGS SHALL BE CONSIDERED CONSTRUCTION ACTIVITY TYPE B.
2. ALL CONDUIT SPECIFIED TO BE INSTALLED IN WALL SHALL BE CONSIDERED CONSTRUCTION ACTIVITY TYPE C.

It is the Contractor's Responsibility to provide the following Infection Control Precautions depending upon the Area Class Designation

Table for CLASS I and CLASS II infection control precautions. Columns include During Construction Project and Upon Completion of Project. Lists specific actions like cleaning, HEPA filtration, and barrier maintenance.

INFECTION CONTROL RISK MITIGATION RECOMMENDATIONS MATRIX OF PRECAUTIONS FOR CONSTRUCTION AND RENOVATION

It is the Contractor's Responsibility to provide the following Infection Control Precautions depending upon the Area Class Designation

Table for CLASS III infection control precautions. Columns include During Construction Project and Upon Completion of Project. Lists actions like HEPA filtration, barrier maintenance, and air exchange.

Table for CLASS IV infection control precautions. Columns include During Construction Project and Upon Completion of Project. Lists actions like HEPA filtration, barrier maintenance, and air exchange.

It is the Contractor's Responsibility to provide the following Infection Control Precautions depending upon the Area Class Designation

Table for CLASS V infection control precautions. Columns include During Construction Project and Upon Completion of Project. Lists actions like HEPA filtration, barrier maintenance, and air exchange.

FULLY SPRINKLERED 100% CONSTRUCTION DOCUMENTS

CONSULTANTS table with columns for Name, Title, and Date.

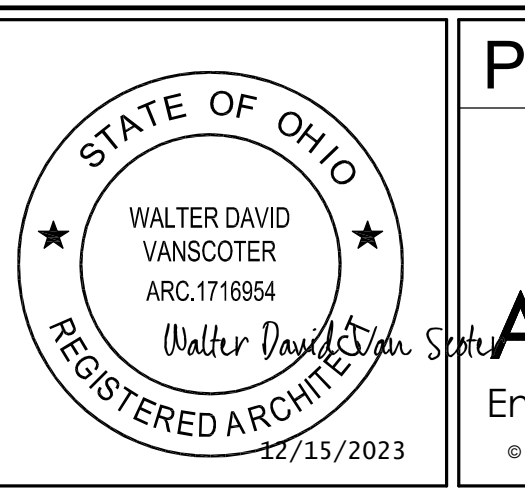
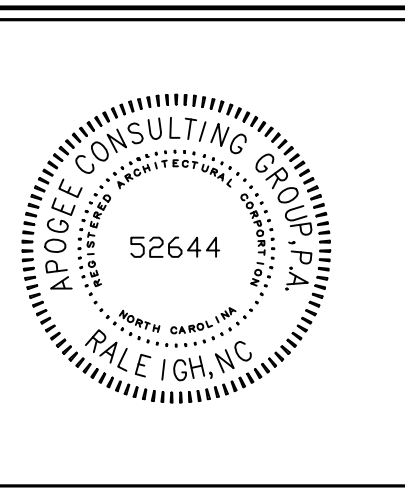

PROJECT MANAGER: Apogee Consulting Group, P.A. 1151 Kildaire Farm Road, Suite 120 Cary, North Carolina 27511

Office of Construction and Facilities Management, U.S. Department of Veterans Affairs

Drawing Title: ICRA INFORMATION AND DETAILS. Location: WILKES-BARRE VA MEDICAL CENTER 1111 EAST END BLVD WILKES-BARRE, PA 18711

Project Title: EXPAND MENTAL HEALTH CLINIC. Project Number: 693-352. Building Number: # 1. Drawing Number: G-009. Date: DECEMBER 15, 2023. Checked: WVS. Drawn: GTS. Dwg: 9 of 12.

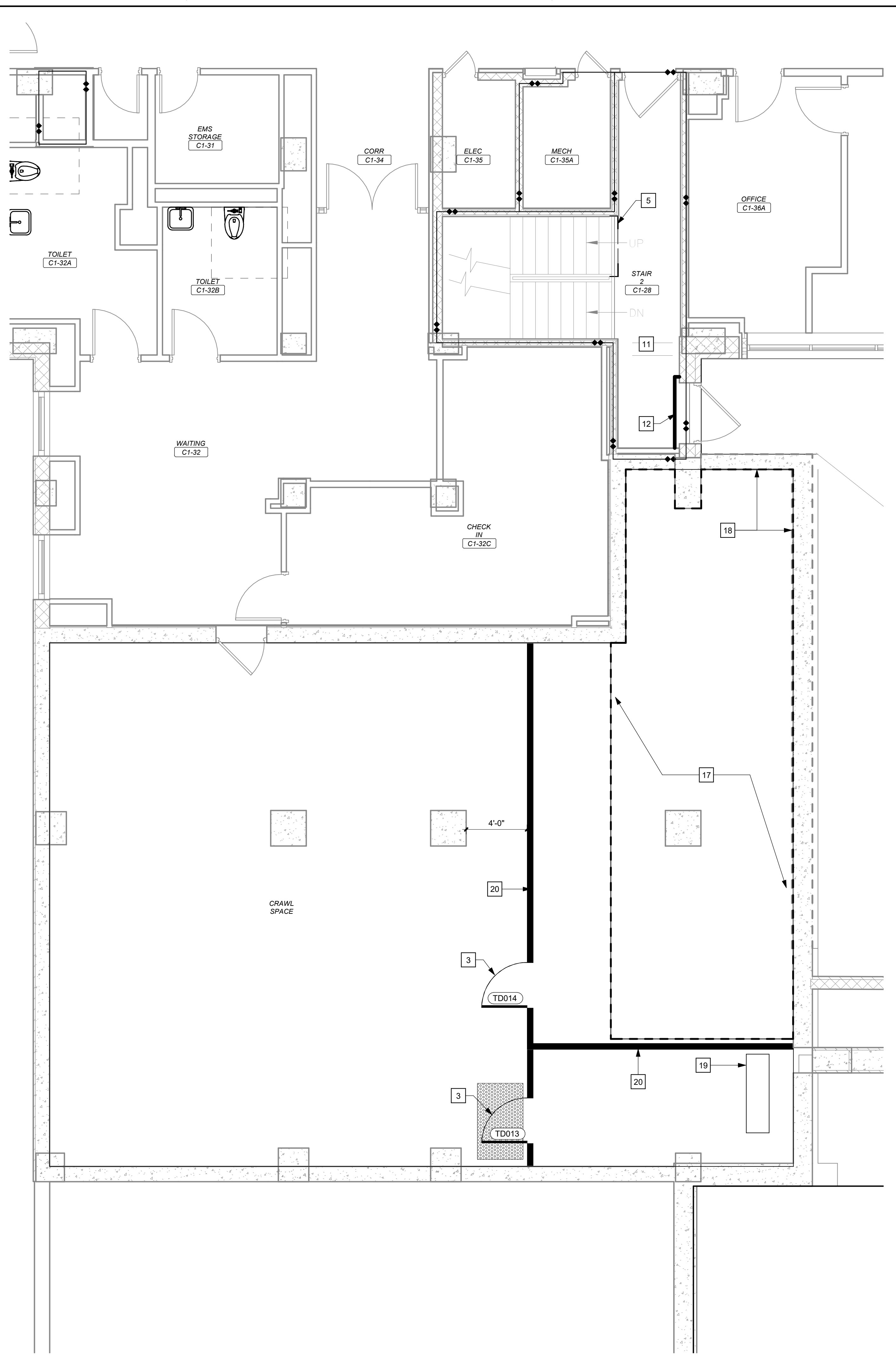

**3 PHASE 1B & 1C CONSTRUCTION ICRA PLAN - FIRST FLOOR DEMOLITION**  
Scale: 1/4" = 1'-0"

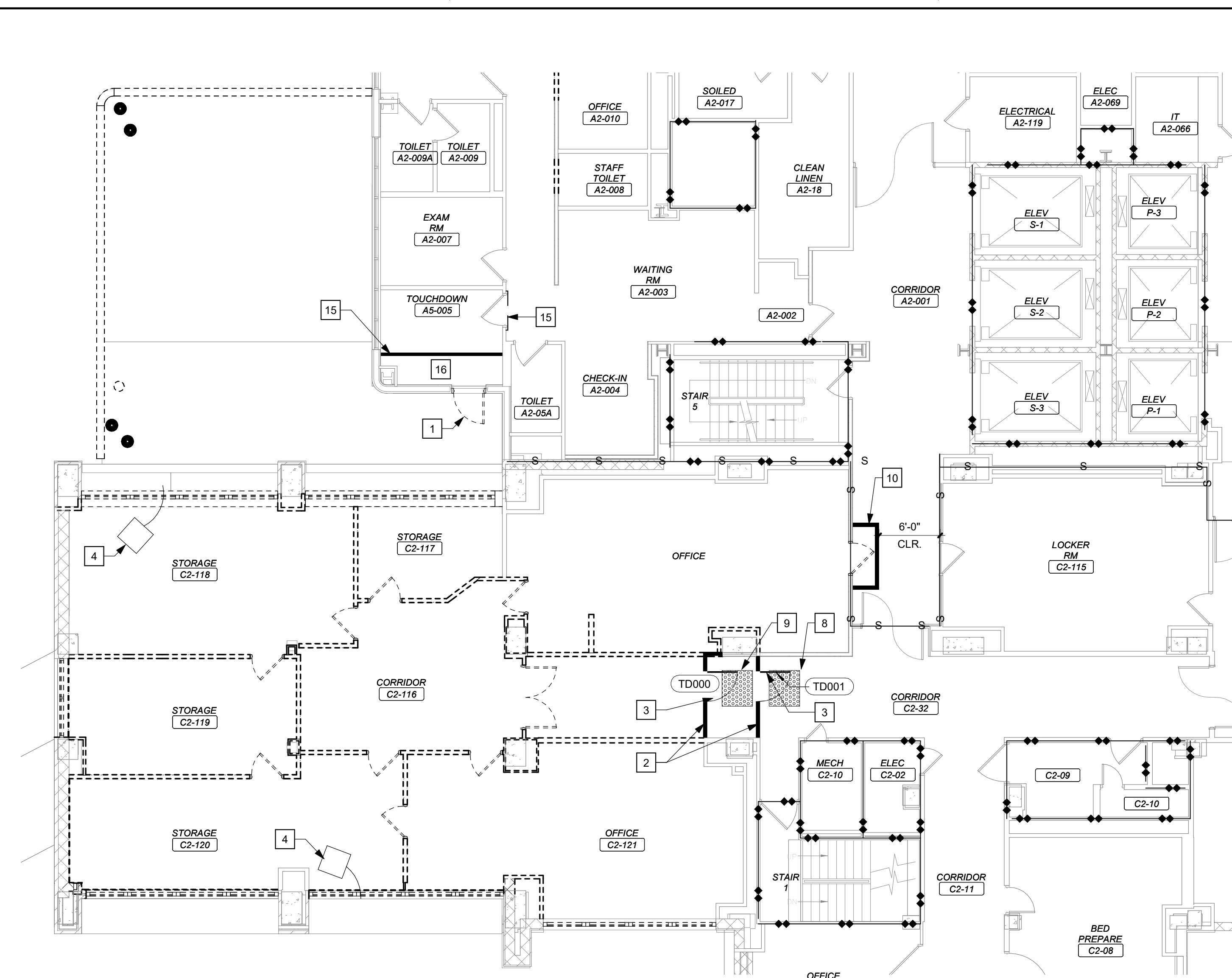

**1 PHASE 1A CONSTRUCTION ICRA PLAN - SECOND FLOOR DEMOLITION**  
Scale: 1/8" = 1'-0"  
CONSTRUCTION TYPE C, RISK GROUP 1

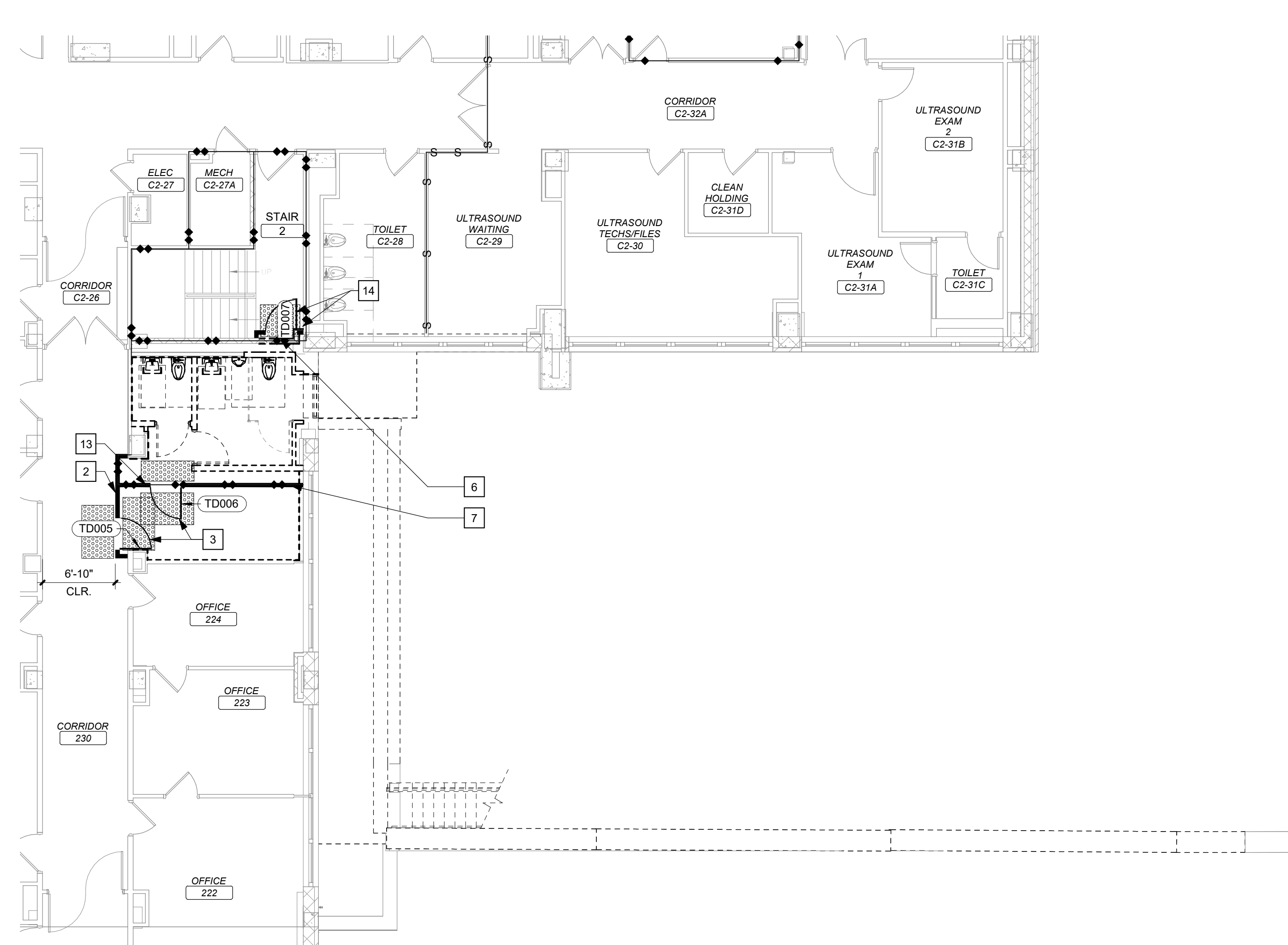

**2 PHASE 1B & 1C CONSTRUCTION ICRA PLAN - SECOND FLOOR DEMOLITION**  
Scale: 1/8" = 1'-0"  
CONSTRUCTION TYPE C, RISK GROUP 1

**KEY NOTES:**

- 1 EXISTING ROOF ACCESS DOOR TO BE USED FOR CONSTRUCTION ACCESS, BUT TO BE DEMOLISHED AT COMPLETION OF PHASE 1A.
- 2 TEMPORARY PARTITION TO DECK.
- 3 TEMPORARY DOOR. SEE ICRA DOOR SCHEDULE ON SHEET G-009.
- 4 HEPA AIR FILTER UNIT VENTED TO EXTERIOR - 1 PER 1000 S.F.
- 5 TEMPORARY GATE AND SIGNAGE TO REMAIN IN PLACE UNTIL CONSTRUCTION COMPLETE.
- 6 NEW STAIRWELL OPENING TO BE CUT IN LAST AFTER ALL WORK SOUTH OF STAIRWELL IS COMPLETED.
- 7 SEAL WALL TIGHT TO EXTERIOR WALL AND WINDOW.
- 8 CEILING TO REMAIN.
- 9 CEILING IN VESTIBULE TO BE REMOVED.
- 10 DOOR REMOVAL AND WALL FILL IN TO TAKE PLACE IN SINGLE SHIFT. PROVIDE PLASTIC BARRIER ENCLOSURE OR STARC WALL TYPE FOR DUST.
- 11 SIGNAGE FOR INTERIM LIFE SAFETY TO EXIT AT GROUND FLOOR.
- 12 CURRENT EXIT TO BE BLOCKED OFF WITH PLASTIC BARRIER ENCLOSURE OR STARC WALL TYPE FOR DUST.
- 13 WALL TO BE REMOVED AFTER CONSTRUCTION OF 2 HR EXIT WHEN WAITING ROOM FINISHES.
- 14 WALLS AND DOOR TO BE 2 HR RATED.
- 15 6 MIL PLASTIC BARRIER WITH ZIPPER ACCESS.
- 16 WORK IN THIS ROOM TO TAKE PLACE OFF HOURS.
- 17 PORTION OF CRAWL SPACE SLAB TO BE REMOVED.
- 18 PORTION OF CRAWL SPACE CANTED WALL TO BE DEMOLISHED. CONTRACTOR TO PROVIDE NECESSARY WEATHER PROTECTION AND SHORING OF EXISTING CRAWL SPACE TO REMAIN.
- 19 EXISTING ELECTRICAL JUNCTION BOX IN CRAWL SPACE TO REMAIN AND MAINTAIN FUNCTIONALITY AT ALL TIMES. PROTECT THROUGHOUT DURATION OF PROJECT DEMOLITION AND CONSTRUCTION.
- 20 TEMPORARY PARTITION WALL HEIGHT APPROXIMATELY 7'-0" IN CRAWL SPACE. 5/8" FIBER GLASS REINFORCED EXTERIOR SHEATHING TO OUTSIDE. METAL STUDS AT 16" OC. CRAFT FACE BATT INSULATION, AND 5/8" GYP TO INTERIOR. TAPE AND SEAL.

**ICRA LEGEND**

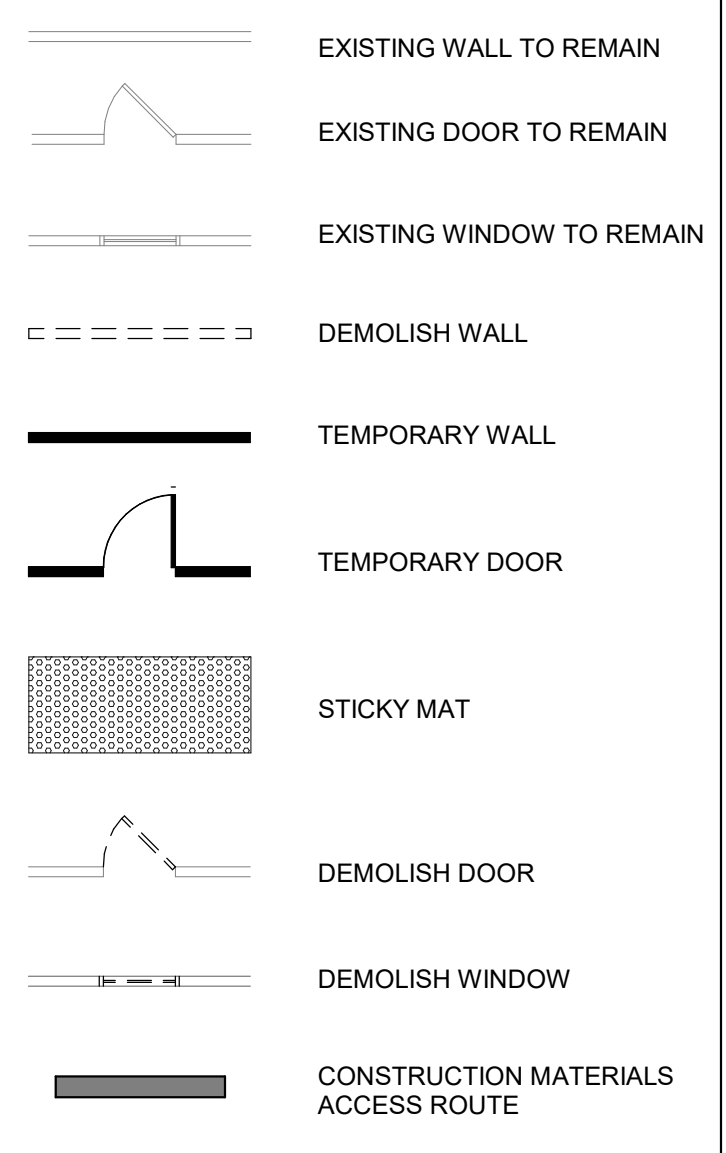

**KEY PLAN**

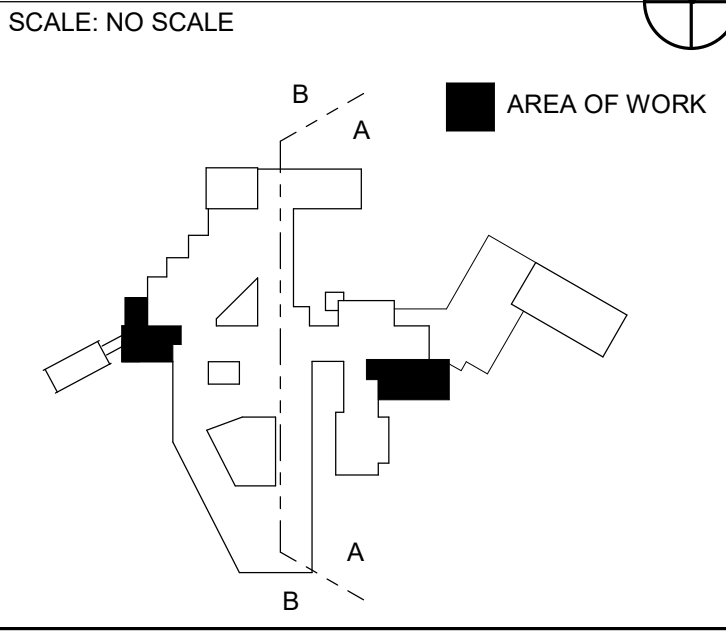

**WALL RATING LEGEND**

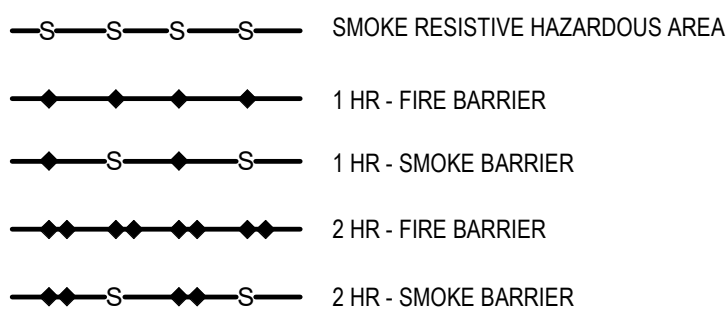

FULLY SPRINKLERED  
100% CONSTRUCTION DOCUMENTS

CONSULTANTS:

#	Revisions:	Date

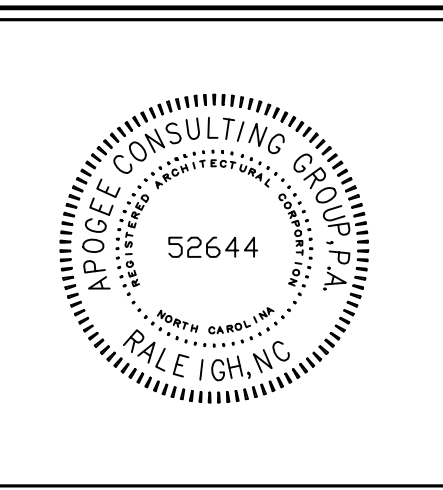

**PROJECT MANAGER**  
ACG Project Number 20-083

Headquarters:  
**Apogee Consulting Group, P.A.**  
1151 Kildaire Farm Road, Suite 120  
Cary, North Carolina 27511

**APOGEE**  
Engineers | Architects  
www.acg-pa.com 919-858-7420

Office of  
Construction  
and Facilities  
Management

**VA** U.S. Department  
of Veterans Affairs

Drawing Title  
**PHASE 1 CONSTRUCTION ICRA PLANS**

Location  
**WILKES-BARRE VA MEDICAL CENTER**  
1111 EAST END BLVD  
WILKES-BARRE, PA 18711

Project Title  
**EXPAND MENTAL HEALTH CLINIC**

Approved

Date: DECEMBER 15, 2023  
Checked: WVS  
Drawn: GTS

VA PROJECT NUMBER  
693-352

Building Number  
# 1

Drawing Number  
**G-010**

Dwg 10 of 12

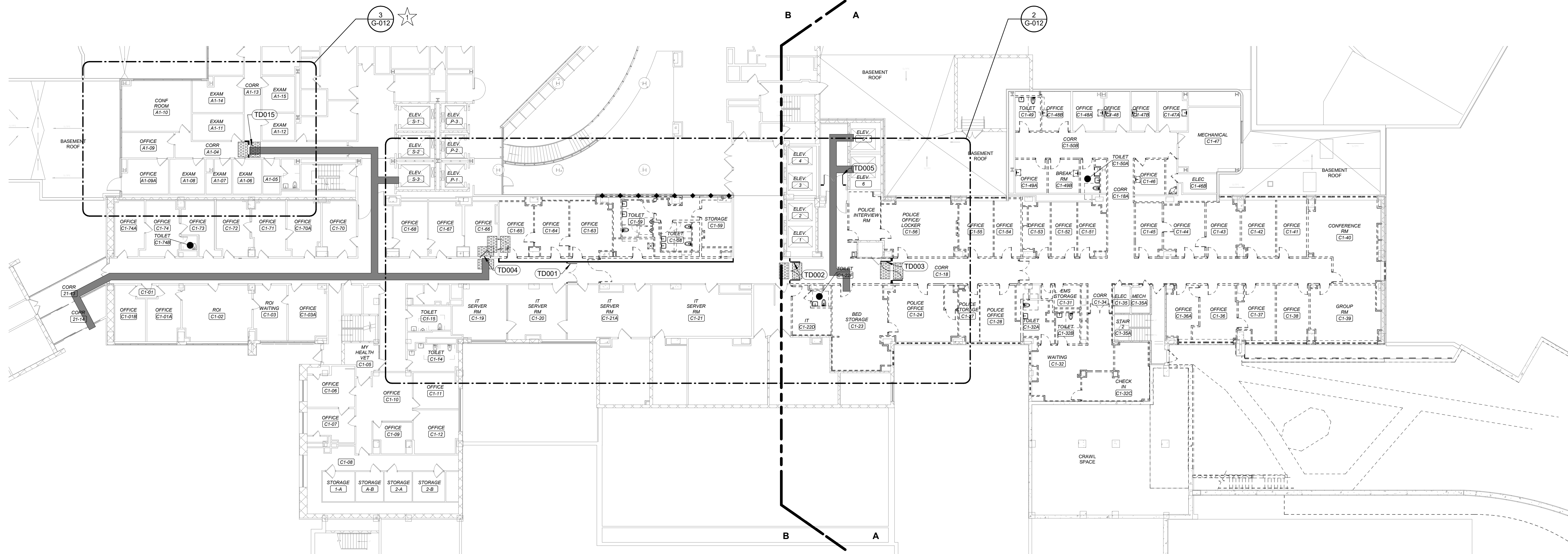

**2** PHASE 2 CONSTRUCTION ICRA PLAN - FIRST FLOOR DEMOLITION  
 Scale: 1/16" = 1'-0"

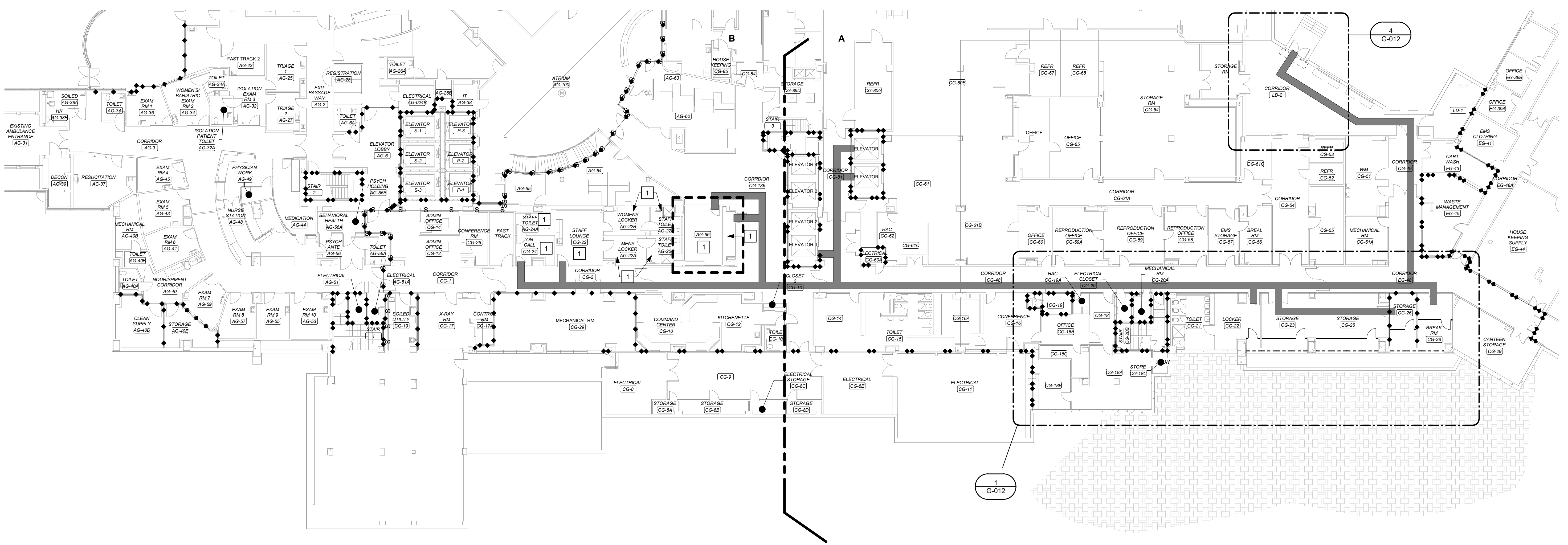

**1** PHASE 2 CONSTRUCTION ICRA PLAN - GROUND FLOOR DEMOLITION  
 Scale: 1/16" = 1'-0"

**KEY NOTES:**

- 1 PLUMBING WORK ABOVE CEILING. CONTRACTOR TO REMOVE AND REINSTALL CEILING TILES AND GRID AS NECESSARY TO PERFORM WORK. COORDINATE WITH PLUMBING DRAWINGS.

**ICRA LEGEND**

- EXISTING WALL TO REMAIN
- EXISTING DOOR TO REMAIN
- EXISTING WINDOW TO REMAIN
- DEMOLISH WALL
- TEMPORARY WALL
- TEMPORARY DOOR
- STICKY MAT
- DEMOLISH DOOR
- DEMOLISH WINDOW
- CONSTRUCTION MATERIALS ACCESS ROUTE

**KEY PLAN**

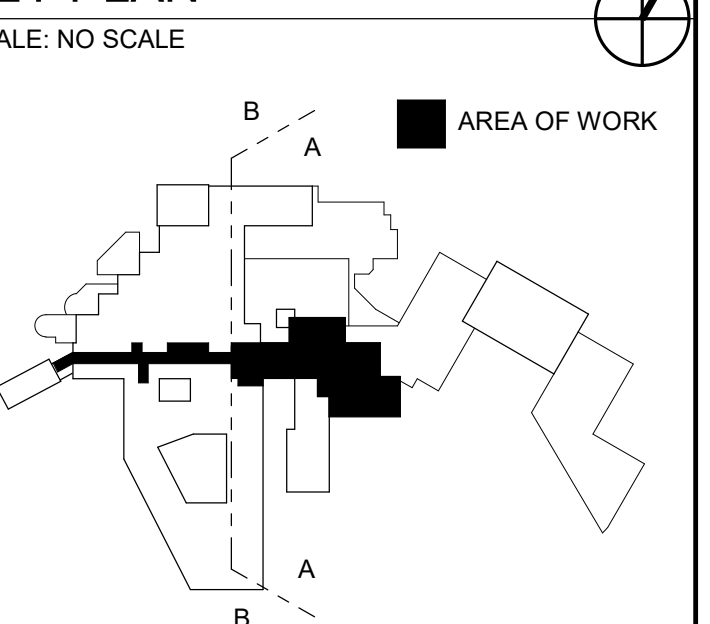

**WALL RATING LEGEND**

- SMOKE RESISTIVE HAZARDOUS AREA
- 1 HR - FIRE BARRIER
- 1 HR - SMOKE BARRIER
- 2 HR - FIRE BARRIER
- 2 HR - SMOKE BARRIER

**FULLY SPRINKLERED**

100% CONSTRUCTION DOCUMENTS

CONSULTANTS:	
#	Revisions:

**APOGEE CONSULTING GROUP, P.A.**  
 52644  
 REGISTERED ARCHITECT

**PROJECT MANAGER**  
 Headquarters:  
**Apogee Consulting Group, P.A.**  
 1151 Kildaire Farm Road, Suite 120  
 Cary, North Carolina 27511

**Office of Construction and Facilities Management**

Drawing Title  
**PHASE 2 CONSTRUCTION ICRA PLANS**  
 Location  
**WILKES-BARRE VA MEDICAL CENTER**  
 1111 EAST END BLVD  
 WILKES-BARRE, PA 18711

Project Title  
**EXPAND MENTAL HEALTH CLINIC**  
 Approved  
 Date  
 DECEMBER 15, 2023  
 Checked  
 WVS  
 Drawn  
 GTS

VA PROJECT NUMBER  
 693-352  
 Building Number  
 # 1  
 Drawing Number  
**G-011**  
 Dwg 11 of 12

**KEY NOTES:**

- 1 EXISTING WALLS TO BE DEMOLISHED FIRST AFTER HOSPITAL HOURS, COORDINATE WITH COR. AND REPLACE WITH NEW PERMANENT 1 HOUR SMOKE BARRIER.
- 2 EXISTING DOOR TO REMAIN IN PLACE AS LONG AS POSSIBLE FOR CONSTRUCTION PHASE 2A.
- 3 TEMPORARY DOUBLE DOOR.
- 4 EXISTING DOOR TO REMAIN AND UTILIZED AS CONSTRUCTION ACCESS. REPAINT AND REFINISH AS NECESSARY AT CONCLUSION OF CONSTRUCTION.
- 5 EXISTING DOOR TO REMAIN. TAPE AND SEAL AIRTIGHT.
- 6 TEMPORARY PARTITION TO DECK.
- 7 GC TO COORDINATE WITH VA TO PROGRAM EXISTING ELEVATORS. EXISTING ELEVATORS TO BE MADE AVAILABLE FOR USE BY CONTRACTOR FOR MATERIAL TRANSPORT. HOSPITAL STAFF MAY NOT EXIT INTO FIRST FLOOR DURING CONSTRUCTION.
- 8 EXISTING DOOR. PROTECT. TO BE KEPT CLOSED UNLESS IN USE.
- 9 TEMPORARY CONSTRUCTION VESTIBULE. PROTECT FINISHES.
- 10 REMOVE AND STORE EXISTING OFFICE FURNITURE AND EQUIPMENT. REINSTALL AT COMPLETION.
- 11 CONTRACTOR MUST MAINTAIN ACCESS TO IT ROOMS THROUGHOUT CONSTRUCTION OF THIS PHASE.
- 13 REMOVE 25 SF OF ACT TILE FOR STRUCTURAL WORK. COORDINATE WITH STRUCTURAL DWGS. WORK TO TAKE PLACE AFTER HOURS AND BE COMPLETED IN A SINGLE SHIFT.
- 14 TEMPORARY PLASTIC BARRIER WITH ZIPPER ENTRY.

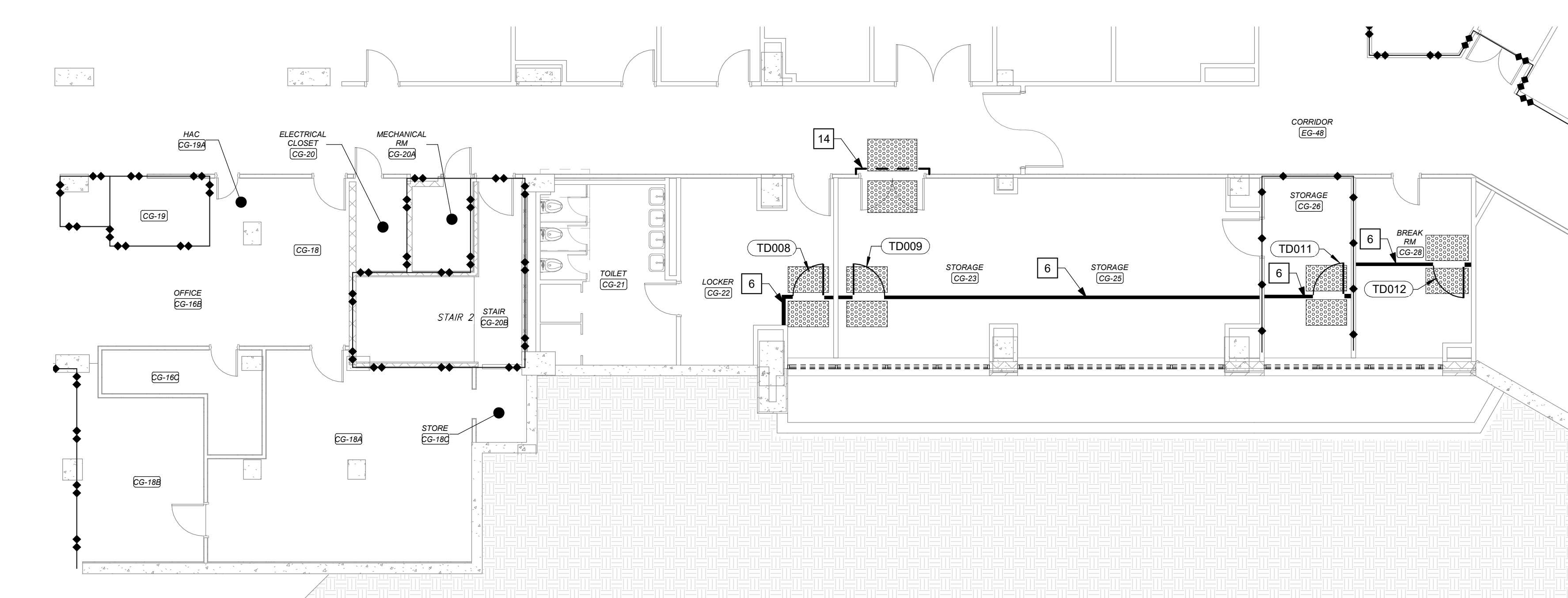
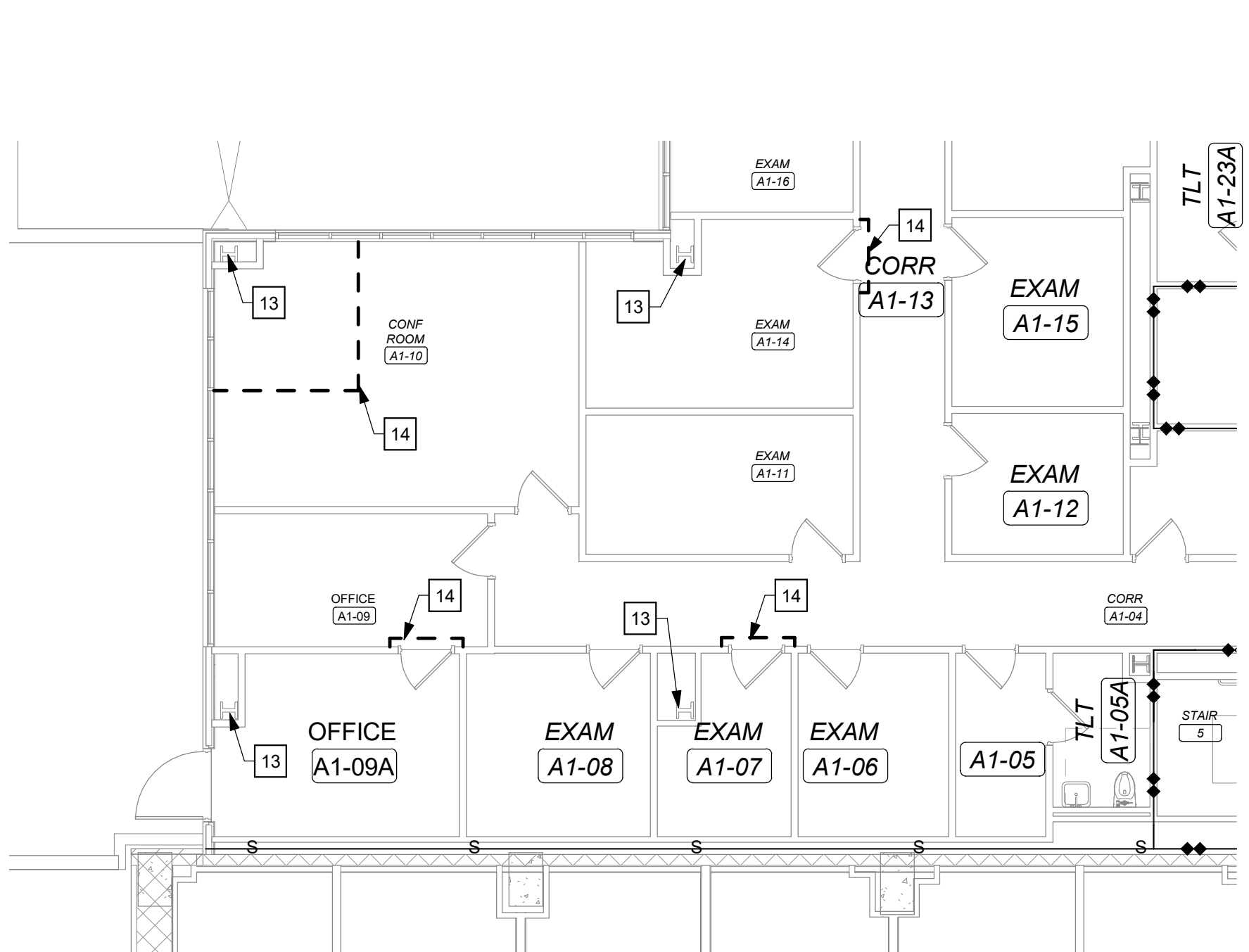

**3 PHASE 2 ENLARGED CONSTRUCTION ICRA PLAN - PARTIAL FIRST FLOOR DEMOLITION**  
Scale: 1/8" = 1'-0"  
CONSTRUCTION TYPE C, RISK GROUP 1

**1 PHASE 2 ENLARGED CONSTRUCTION ICRA PLAN - PARTIAL GROUND FLOOR DEMOLITION**  
Scale: 1/8" = 1'-0"  
CONSTRUCTION TYPE C, RISK GROUP 1

**ICRA LEGEND**

- EXISTING WALL TO REMAIN
- EXISTING DOOR TO REMAIN
- EXISTING WINDOW TO REMAIN
- DEMOLISH WALL
- TEMPORARY WALL
- TEMPORARY DOOR
- STICKY MAT
- DEMOLISH DOOR
- DEMOLISH WINDOW
- CONSTRUCTION MATERIALS ACCESS ROUTE

**KEY PLAN**

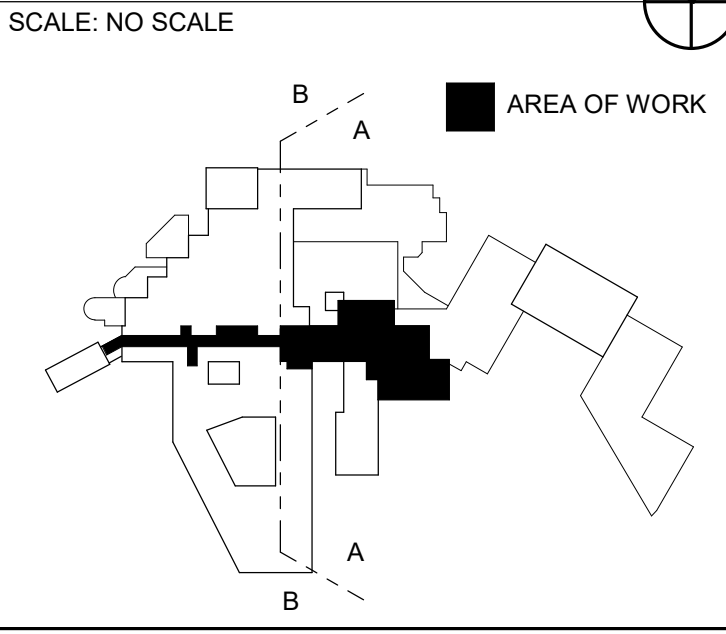

**WALL RATING LEGEND**

- SMOKE RESISTIVE HAZARDOUS AREA
- 1 HR - FIRE BARRIER
- 1 HR - SMOKE BARRIER
- 2 HR - FIRE BARRIER
- 2 HR - SMOKE BARRIER

**FULLY SPRINKLERED**

**100% CONSTRUCTION DOCUMENTS**

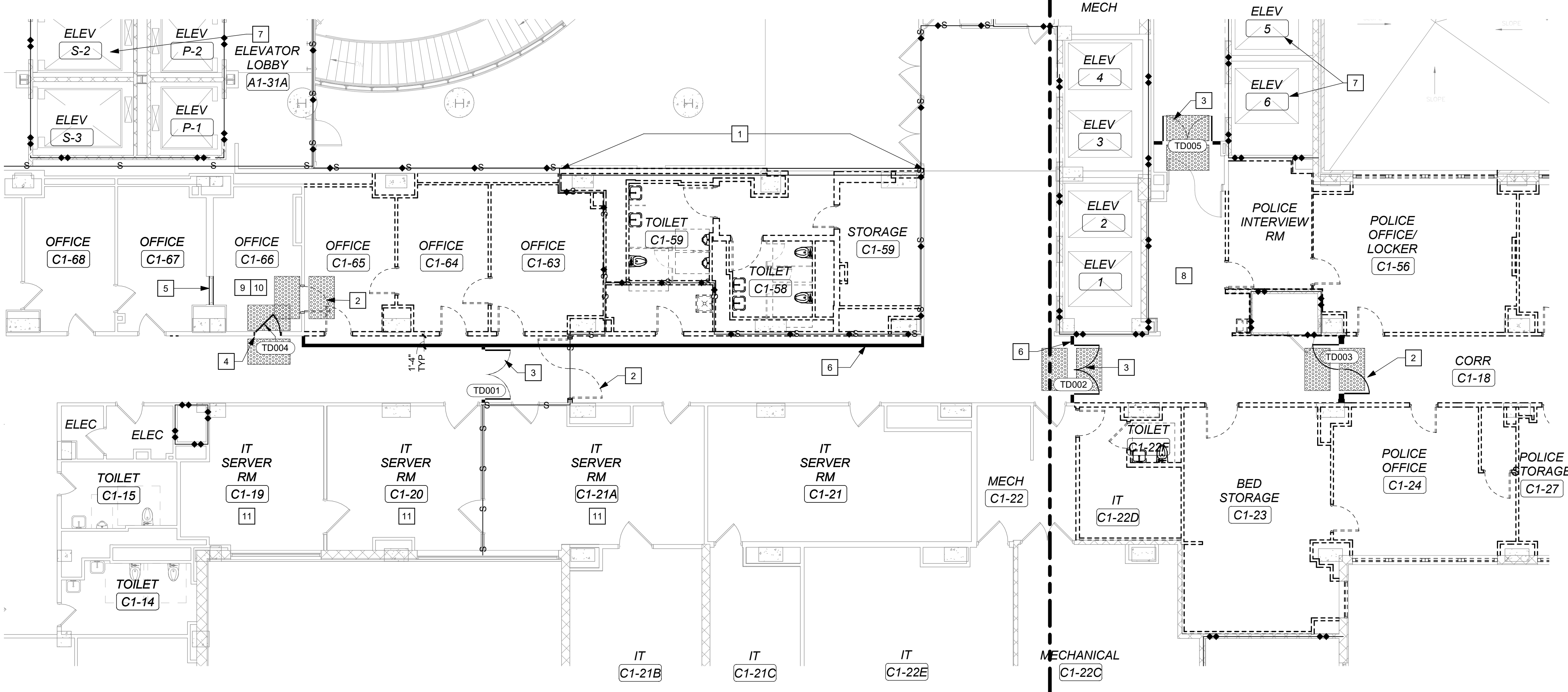
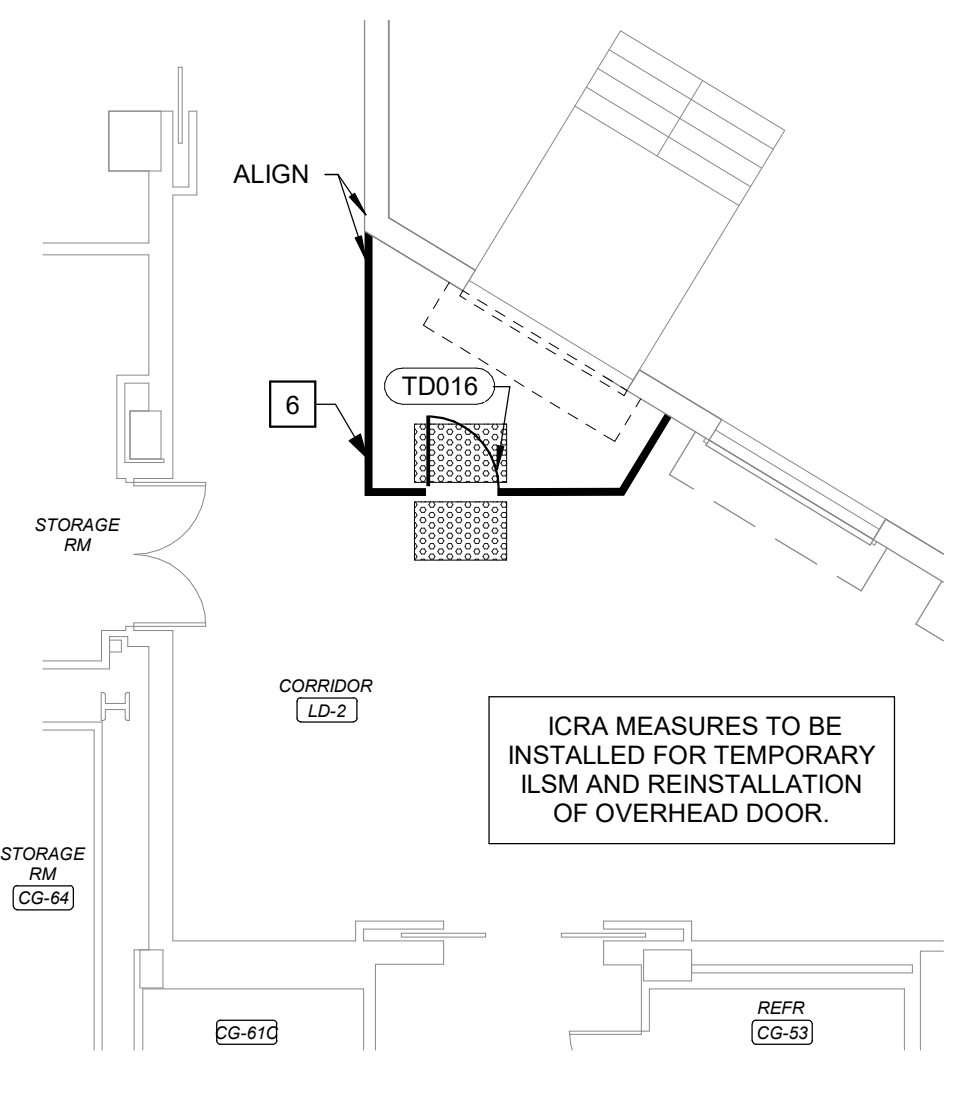

**4 PHASE 2 ENLARGED CONSTRUCTION ICRA PLAN - PARTIAL GROUND FLOOR DEMOLITION**  
Scale: 1/8" = 1'-0"  
CONSTRUCTION TYPE C, RISK GROUP 1

**2 PHASE 2 ENLARGED CONSTRUCTION ICRA PLAN - PARTIAL FIRST FLOOR DEMOLITION**  
Scale: 1/8" = 1'-0"  
CONSTRUCTION TYPE C, RISK GROUP 1

**CONSULTANTS:**

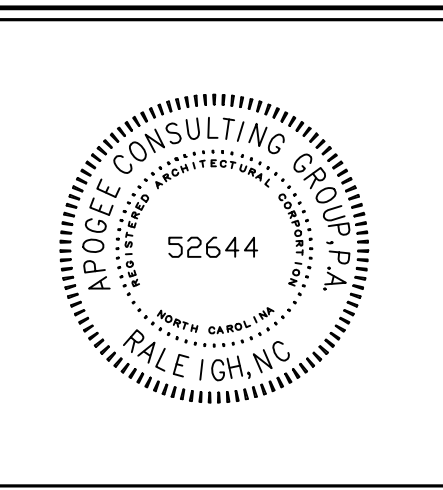

**PROJECT MANAGER**  
ACG Project Number 20-083  
Headquarters:  
**Apogee Consulting Group, P.A.**  
1151 Kildaire Farm Road, Suite 120  
Cary, North Carolina 27511  
**APOGEE**  
Engineers | Architects  
www.acg-pa.com 919-858-7420

Office of  
Construction  
and Facilities  
Management  
**VA** U.S. Department  
of Veterans Affairs

Drawing Title  
**PHASE 2 CONSTRUCTION ICRA ENLARGED PLANS**  
Location  
**WILKES-BARRE VA MEDICAL CENTER**  
1111 EAST END BLVD  
WILKES-BARRE, PA 18711

Project Title  
**EXPAND MENTAL HEALTH CLINIC**  
Approved  
Date: DECEMBER 15, 2023  
Checked: WVS  
Drawn: GTS

VA PROJECT NUMBER  
693-352  
Building Number  
# 1  
Drawing Number  
**G-012**  
Dwg 12 of 12