





GENERAL NOTES

REMARKS

- 1 Install ICRA wall 2x4 wall from floor to ceiling of drywall on both side, taped and painted. Walls shall be sealed top, bottom and side air tight. 36" steel door and jamb, Yale lock, 522 core, self closer, gaskets around jamb, door sweep and walk off sticky mat in front of door.
- 2 Electronic negative air monitor outside the door.

ACM LEGEND

-  TRANSPARENT PANELS (REPAIRS ARE ENCLOSED WITHIN GMB) ASSURED ACM
-  PERMISSIBLE ASSURED TO BE PRESENT / EXTENDED INTO DECKING.
-  PIPE INSULATION AND FITTINGS - 6" OR ISOTLE
-  SAMPLE LOCATIONS

KEY PLAN

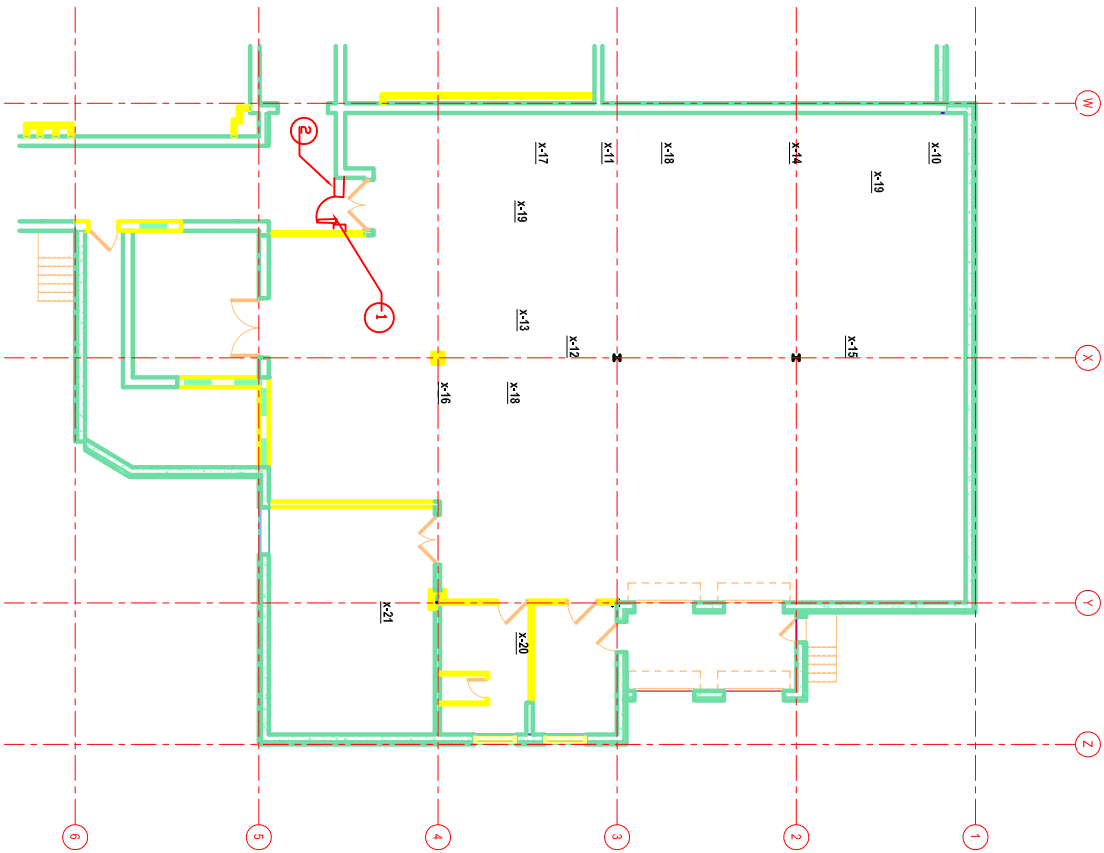
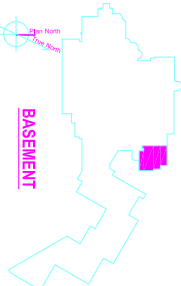

17-H4 WAREHOUSE ACRI/ICRA PLAN
DATE: 04/19/2023

NO.	DESCRIPTION	DATE
1	ISSUED FOR PERMIT	04/19/2023
2	ISSUED FOR CONSTRUCTION	
3	ISSUED FOR CONSTRUCTION	
4	ISSUED FOR CONSTRUCTION	
5	ISSUED FOR CONSTRUCTION	
6	ISSUED FOR CONSTRUCTION	
7	ISSUED FOR CONSTRUCTION	
8	ISSUED FOR CONSTRUCTION	
9	ISSUED FOR CONSTRUCTION	
10	ISSUED FOR CONSTRUCTION	

CONSULTANTS:

ARCHITECT/ENGINEERS:

STAMP:

17-H4 WAREHOUSE ACRI/ICRA PLAN
DATE: 04/19/2023

17-H4 WAREHOUSE ACRI/ICRA PLAN
DATE: 04/19/2023

17-H4 WAREHOUSE ACRI/ICRA PLAN
DATE: 04/19/2023

17-H4 WAREHOUSE ACRI/ICRA PLAN
DATE: 04/19/2023

17-H4 WAREHOUSE ACRI/ICRA PLAN
DATE: 04/19/2023

17-H4 WAREHOUSE ACRI/ICRA PLAN
DATE: 04/19/2023